This Paper Consists of Two Sections—SECTION ONE.
CIRCULATION
Over ~~500,000~~ 600,000 Sunday.
Over ~~300,000~~ 350,000 Daily.

The Chicago Daily Tribune.

THE WORLD'S GREATEST NEWSPAPER

FINAL EDITION

VOLUME LXXV.—NO. 196. C. [COPYRIGHT: 1916: BY THE TRIBUNE COMPANY.] WEDNESDAY, AUGUST 16, 1916.—TWENTY-TWO PAGES. * * PRICE ONE CENT. IN CHICAGO AND SUBURBS. ELSEWHERE TWO CENTS.

RAIL PEACE IN BALANCE

SPENDS NIGHT IN WAR INFERNO AT POZIERES

"Tribune" Correspondent in Midst of Havoc of Huge Battle.

TEST OF HUMAN NERVE

BY JAMES O'DONNELL BENNETT.
[SPECIAL CABLE TO CHICAGO TRIBUNE.]

AT THE SOMME BATTLE FRONT, Aug. 13 [Midnight], via Copenhagen, Aug. 15.—The German infantry division, with which I am quartered here, is stationed opposite the British front at Pozieres. We are twenty-three feet underground, with walls of earth and timber. Overhead there is the continuous drumming fire of the British. A German officer leans forward and speaks out of the dim light:

"Yes, it has seldom been more severe than tonight."

He speaks calmly. One wonders in a detached way how human flesh and nerves could stand it if it were more terrific. The British are hurling thousands of tons of metal hourly from groups of batteries standing in front of Pozieres. This particular attack has been going on for four hours and probably will continue until daybreak, when the sunrise attack will be launched.

POUNDING EARTH TO PIECES.

It is as if triphammers were pounding the earth to pieces. On a front of six miles bombs are punching yellow holes in the cloudy sky. The signal rockets give to the scene a fantastic prettiness. A soft wind is rising and making a path for the red harvest moon. In the shadow of cottages groups of soldiers are talking quietly. There is no clamor of voices, no nervous movement.

The men are simply waiting, and while waiting every man within this zone of horrors knows that any moment may be his last. There is no optimism and no dread—simply waiting.

MARCH OF SPECTRAL TROOPS.

The triphammers seem to be resting for a few seconds. At least there is a lull. We climb the oaken steps of the bombproof cavern. The night air is quivering under the triphammers. We push on toward a strip of woodland lying completely under fire. The thud of the triphammers becomes crashing now. The highway behind the forest is packed with troops moving toward the inferno lying on the opposite side of the wood. No man speaks; even the tramp of feet is smothered by the deep dust and the clanking of gun carriages. It is as if spectral troops were passing—an army of ghosts, silent, sullent, unquestioning.

EVERY MAN A FATALIST.

The British must have just tilted their guns a little, for the crashing moves toward us; but nobody hurries his pace, every man has turned fatalist. If it comes, it comes. The principal thing is that a man shall keep still. If you have views save them for the fireside after the war. An artillery captain from the Boer war is with me. Some of us try to trade on his experience, to obtain reassuring views from him. His only reply is: "Well, we shall see."

As Field Marshal von Hindenburg long since said, "the winning of this war is a matter of who has the best nerves." These silent men, trudging through dust, seem well equipped in that particular.

Now the whole forest is under fire. Trees sway backward before the gusts of flame. Shells are dropping from three hundred to six hundred feet away. It is Satanic, incredible, and the most incredible part is that this torture has been almost continuous on a front of twenty-four miles for seven weeks.

MOCKERY IN THE STARS.

The sky is steadily clearing. Stars look down on us. There is bitter mockery in their twinkling. Night emphasizes the horror of this appalling, drumming fire, and the helplessness of men before it. By daylight you feel you have some degree of chance. By night you feel you are only groping.

It is only by assembling these details of the night's business on a six mile section of the twenty-four mile Somme front that one can obtain an idea of the colossal tragedy that is being enacted in the dusty harvest fields between Thiepval and Perrone. Lives are

(Continued on page 2, column 3.)

SEES A DEADLOCK ON SOMME FRONT

In a copyright cablegram sent from the German army front in the Somme region by Karl H. von Wiegand to the New York World and THE TRIBUNE—received last night—there is this summary of conditions:

"Since I came to the front a fortnight ago the French have made practically no gains and the English comparatively little. In seven weeks of murderous fighting the allies have advanced at their two deepest points five and a half miles. This is only on two comparatively narrow places on an offensive front of approximately twenty miles.

"From what I have seen, barring a catastrophe on some other front, there doesn't seem to be much chance for the English and French to break through. I don't consider it entirely improbable that the allies may here or there drive the Germans back a little, but to break through seems almost out of the question now, if all goes well elsewhere.

"The Germans have built another series of trenches behind the present front, which is nothing short of the most powerful fortress, stretching for miles. It is the last word in trench construction, embodies the experience of two years of trench warfare, has bombproofs thirty or forty feet deep, with subterranean connections, and barbed wire entanglements in places from a hundred to three hundred feet deep.

"This new position is being made stronger with every day, even though the probability of its necessity may appear small.

"Numerically, it would seem, both in artillery and troops, the Germans are greatly inferior to the allies. It is declared the English so far have placed thirty-four divisions, or approximately 600,000 men, in their first line and the French twelve to fifteen divisions. Against these numbers the German first lines appear relatively thin, but there is a surprising number of reserves at the strategic points ready to take a hand if the situation demands.

"Grim determination, rocklike confidence, unshaken faith, but a healthy longing for peace, are the keynotes of the words and bearing of every German I talked with, from the artilleryman working his batteries and the infantrymen in the trenches to the highest officers and generals."

EUROPEAN WAR SUMMARY

Russians capture Jablonitza, commanding gateway through Carpathians into Hungary; Slavs pierce new Teuton lines on Lemberg front.

British regain trenches lost to Germans on Sunday as French drive ahead in Verdun sector.

Tolmein, last stronghold on the Isonzo, expected to fall at any minute under Italian fire. Austrians flee. Italians only thirteen miles from Trieste.

Austrian airmen raid Italians at mouth of Isonzo. Aver vast damage was done, but Rome enters a denial.

WILMETTE GIVES CONTRACT FOR SHERIDAN ROAD PAVING.

Improvement of Suburb's Section of Chicago-Milwaukee Pike to Be Completed Within Sixty Days.

The Chicago-Milwaukee highway project was given strong impetus last night when the village board of Wilmette ratified a contract for the construction of pavement in Sheridan road from the sanitary district boundary to Kenilworth. The cost will be $78,135.

The contract was awarded to John A. McGarry & Co., and the work is to be completed in sixty days. Publication of notice will be at once.

The board meeting was attended by George Donoghue, engineer, and Francis O'Shaughnessey, attorney for the Lincoln park board, to whose maintenance control the paving will pass.

Advertising Printed by Chicago Morning Papers

Tuesday, August 15th, 1916:

The Tribune	111.10
The other morning papers combined	83.77
The Tribune's excess	27.33
Advertisements printed in other morning papers not accepted by The Tribune	2.70

The Tribune is bought solely to be read. It has no coupon or premium circulation.

SEIZE CHILD PLAGUE VICTIM AFTER SIEGE

Police Threat to Break Door Forces Mother to Capitulate.

PLACED IN HOSPITAL.

The ambulance of the Hyde Park police station backed up in front of the fashionable apartments at 1319 East Fifty-third street. Policemen swarmed out upon the walk.

Mrs. Edson B. Cooke appeared at the front window of her apartment on the ground floor. Her face was white and determined. She stood with her arms folded and glared defiance at the police.

"You will not take my baby to the hospital," she declared. "You can get him only over my dead body."

The police found the doors of the Cooke apartment locked and barred.

"We have come only in performance of our duty," [illegible] the militant mother. "We are sorry, but we will have to break in the door if you do not open it."

MOTHER STANDS FIRM.

"Then you will have to break it down," said Mrs. Cooke.

Her husband appeared at her side.

"Wait a moment," he called to the police.

Mr. and Mrs. Cooke disappeared. They held a council of war in one of the rear rooms. Should they hold the fort or should they capitulate? That was the question. During the armistice the policemen waited patiently. Directly Mr. Cooke flung open the front door.

"Come in, boys," he said.

The policemen lifted Edson B. Cooke Jr., 3 years old, ill since last Wednesday with that dread malady which is sweeping the east, infantile paralysis, and carried him gently to the ambulance. The little boy was taken to the Anna Durand hospital, 637 South Wood street, where he is now quarantined.

DEFIANT FOR SEVERAL DAYS.

The storming of the Cooke apartment was the climax of several exciting days in which the father and mother had defied police and health department.

The child had had an attack of grip and his parents had taken him to a farm near South Haven to recuperate. This was a week or two ago. There was no infantile paralysis in that region. Mr. and Mrs. Cooke expected their boy to regain his health rapidly in the pure country air. Instead he was taken down with a high fever. His mother and father brought him home. Paralysis developed last Sunday.

Frightened neighbors telephoned the health department. A representative of the department hurried to the Cooke apartment. He made sure that the boy was a victim of the malady. He told the Cookes the child must be removed immediately to the county hospital.

CONSENT TO QUARANTINE.

"I will not let him be removed," said Mrs. Cooke. "We will agree to obey the strictest quarantine regulations in our home. To quarantine our home in this case should be sufficient."

"We will have to remove him," said the health officer.

"You shall not," replied the mother.

By order of the health department an immediate quarantine of the Cooke apartment was declared. The front door was sealed with a department seal. A policeman from the Hyde Park station was kept posted night and day at the back door.

DR. ARMSTRONG CALLS.

Dr. W. W. Armstrong of the health department called. He tried to persuade Mrs. Cooke to allow her boy to be removed. Mrs. Cooke remained obdurate. Dr. Armstrong decided there was but one way out of the dilemma—force. So the Hyde Park police swooped down on the apartment.

"It think it was an outrage to remove my baby boy from his home," said Mrs. Cooke last night, speaking out of the front window just before an official fumigation had lifted the quarantine. "If there was danger of our spreading the disease I wonder if there is not a thousand times more danger from agents of the health department. The first doctor from the department who called put on no gown when he examined the child and left the house without washing his hands."

WHAT A GENERAL RAILWAY TIE-UP MIGHT DO

[Copyright: 1916: By John T. McCutcheon.]

Every mode of locomotion will be drafted into service.

The summer hotels will be full of marooned wives.

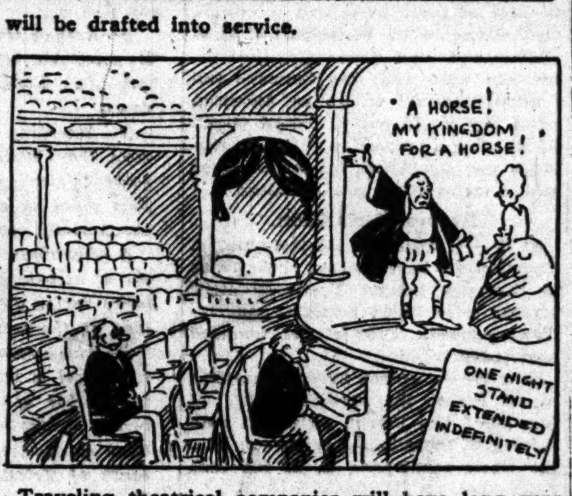

Traveling theatrical companies will have long runs in one horse towns.

Mr. Hughes' speaking tour will be halted.

President Wilson's trip to the November election will also be halted.

GROUP CAN FILE SUIT TO FORECLOSE ROCK ISLAND.

Judge Geiger's Decision Permits Minority Committee of Underlying Bondholders to Go Ahead.

Judge Ferdinand A. Geiger in the United States District court yesterday rendered a decision in Chicago which permits the Peabody committee to file suit to foreclose the Rock Island railroad.

The Peabody committee consists of seven men who control some 20 per cent of the $111,000,000 of underlying bonds of the railroad. The committee argues that under the receivership the security of its bonds has been injured.

It is understood the petition to foreclose will be filed at once. In the event the foreclosure is consummated the plans for reorganization by stock assessment and a preferred stock issue which the stockholders have been advancing will be of little consequence.

The decision rendered by Judge Geiger was opposed to the argument presented by the stockholders, led by Nathan L. Amster of Boston, and the holders of most of the secondary securities, including the debenture bonds.

Neither David R. Francis, ambassador to Russia, one of the trustees for the underlying bonds, nor the other trustee, the Central Trust company of New York, approved the action of the Peabody committee. Before he left for Russia Mr. Francis gave out a statement to the effect that the interest of the underlying bonds had in no way been injured under the receivership.

The members of the Peabody committee are Percy Rockefeller, Allan A. Forbes, William A. Day, Alexander Hemphill, Albert W. Harris, Charles A. Peabody, and John H. McClement.

JIBED NEWLYWED ENDS LIFE.

"Joshing" of Fellow Workers Causes Bridegroom of Two Days to Kill Self.

The merciless though good natured chaffing of his fellow workers caused Herman Smith, 21 years old, married only two days, to end his own life yesterday. Smith was married on Saturday to Miss Opal Gilson, when they eloped to Crown Point. After a two day honeymoon they returned to Hammond and Smith resumed his work in a factory there. The good natured "joshing" of his comrades is believed to have upset Smith's mind. He went to the home of his mother, and shot himself.

THE WEATHER.

WEDNESDAY, AUGUST 16, 1916.

Sunrise, 4:59; sunset, 6:49. Moonrise, 8:13 p. m.

Chicago and vicinity—Generally fair Wednesday and Thursday; warmer Wednesday; gentle variable winds.

Illinois, Missouri, Wisconsin and Iowa—Generally fair Wednesday and Thursday; warmer Wednesday.

Indiana—Fair in north, showers in south portion Wednesday; Thursday fair.

TRIBUNE BAROMETER.

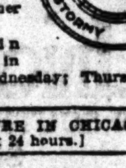

TEMPERATURE IN CHICAGO.
[Last 24 hours.]

Maximum, 3 p. m. 76
Minimum, 5 a. m. 68

3 a. m.	68	11 a. m.	71	7 p. m.	75
4 a. m.	68	Noon	74	8 p. m.	74
5 a. m.	68	1 p. m.	74	9 p. m.	74
6 a. m.	69	2 p. m.	76	10 p. m.	74
7 a. m.	69	3 p. m.	75	11 p. m.	73
8 a. m.	70	4 p. m.	74	Midnight	72
9 a. m.	70	5 p. m.	74	1 a. m.	71
10 a. m.	70	6 p. m.	75	2 a. m.	70

Mean temperature, 72; normal for the day, 72.
Excess since Jan. 1, 486.
Precipitation for 24 hours to 7 p. m., trace.
Excess since Jan. 1, 1.73 inches.
Wind, S. E.; maximum velocity, 12 miles an hour at 9:42 a. m.

For complete weather report see page 16.

YESTERDAY ELSEWHERE.

	Temp. 7 p. m.	High.	Low.	
New York	74	80	66	Clear
Boston	72	82	60	Clear
Washington	76	82	62	Fair
St. Louis	84	84	68	Cloudy
El Paso	84	86	70	Fair
San Antonio	88	94	74	Clear
Kansas City	80	80	70	Clear
St. Paul	80	84	58	Clear
San Francisco	60	66	54	Clear

BARS 8 MEN FROM GAMBLING "REST OF NATURAL LIVES."

Kansas Court Takes Action to Prevent Accused from "Taking Chances" and Example to Others.

Kansas City, Kas., Aug. 15.—An injunction against gambling, to be in effect "the remainder of their natural lives," was granted today in the District court against eight men, whose ages range from 19 to 22, upon the recommendation of Roy Hubbard, assistant attorney general. The men are restrained from taking part in any game of chance.

The order means, Mr. Hubbard explained, that even their presence near a gaming table would be sufficient cause for fining them for contempt of court without the formality of a jury trial.

BRYAN OFFERS RAIL MEN HIS PEACE TREATY PLAN.

Five Man Board Scheme to Avert Strike Does Not Find Favor with Either Faction, However.

Lincoln, Neb., Aug 15.—[Special.]—W. J. Bryan this morning sent a telegram to the railroad men at Washington suggesting that his peace treaty plan be applied to a settlement of the dispute.

As applied to the present situation the men would chose one of their own number and another person outside their ranks to act for them; the railroads would do the same, and a fifth man would be chosen either by the two sides or by the president. Investigation of a year should follow, but the findings would not necessarily be compulsory on either side. During the year the present wage status would be maintained.

Neither side, reports from Washington say, will accept Mr. Bryan's proposal, as both think it would merely delay final settlement. It also is hinted that President Wilson is not pleased at Mr. Bryan's attempt to "butt in."

POLICE CATCH JAILBIRD TRIO

After Holdup in Grant Park Find Prisoners Paroled from Pontiac.

Two paroled Pontiac inmates and an escaped bridewell inmate were arrested last night after they had attempted a holdup in Grant park. Henry Feldmann, 435 Wells street, and Miss Rena Wood, receiving nurse in St. Luke's hospital, were walking in the park when the three men set upon them. Miss Wood screamed and Park Policeman Jones responded. Jones fired, stopping S. Rayborn, 1216 Indiana avenue, who said he was on parole from Pontiac. Later police went to the Indiana avenue address and arrested Edward Fay, 1139 Van Buren street, also on parole from Pontiac, and Thomas Martin, 2920 Cottage Grove avenue, who escaped from the bridewell a week ago.

FOREST PARK COPS ANGRY.

Fifty Special Policemen Employed at Speedway Races Go Unpaid.

Unless the Speedway Park association pays for fifty special policemen which are employed by Forest Park during the automobile races, no jitney buses will be allowed and drastic measures will be taken against those who violate any of the village laws on their way to the races. This was the purport of a resolution passed at a meeting of the Forest Park village board last night.

STRIKE SITUATION AS IT LOOKS TODAY

The best obtainable information from Washington indicates that the railroad strike situation this morning stands substantially as follows:

1. President Wilson is prepared to propose to the railroad managers today that they agree to establish the eight hour work day, together with the present pro rata overtime pay provision for a period long enough to insure a fair trial—perhaps for a maximum test period of six months.

2. The managers may accept the proposal, provided a commission is appointed by the president to put the shorter work day into effect, and on condition that freight rate charges be considered later.

3. An eight hour day on this basis as a temporary expedient would be agreeable to the men, who are understood to be willing to have their demands stand or fall as a result of the experiment.

4. The brotherhood officials are firmly convinced that the eight hour day and time and a half for overtime work would not cost the carriers one-half as much as their experts contend.

5. Both sides look for a settlement by Friday if at all.

6. The 640 brotherhood delegates will perhaps come to Washington from New York to consider directly the proposal which is to be laid before the men.

H. H. HONORE SINKING FAST

Ninety-three Year Old Father of Mrs. Potter Palmer Falls Rapidly.

The five children of H. H. Honoré were gathered about his bedside last night in the Honoré home at 743 Lincoln parkway. Mr. Honoré, who is 93 years old, is failing rapidly and physicians reported that there is little chance of his recovery.

Mrs. Potter Palmer, summoned by the news of her father's illness, arrived in the morning from her estate in Florida. Mrs. Frederic Dent Grant already had come from Pittsfield, Mass. The three sons, Judge Lockwood Honoré of the Circuit court, Adrian C. Honoré, and Nathaniel K. Honoré, have been at their father's side constantly since last Thursday, when he suffered an attack of heart failure.

Despite his age, Mr. Honoré has been in excellent health and showed remarkable vigor until the collapse came. It has been his custom to walk daily from his home to the Honoré office in the Peoples Gas building, and not even the record breaking hot spell deterred him from taking the long stroll.

He has been a dominant figure in Chicago real estate affairs since 1855. In that year he came to the city from Kentucky, attracted by reports of Chicago's remarkable growth, and within a short time he laid the foundations of the substantial fortune he has acquired through his holdings of city property.

Mrs. Honoré died in 1906, and another son, H. H. Honoré Jr., died in 1911. Mrs. Palmer and Mrs. Grant, although they have spent much time away from Chicago, have always scrupulously observed a custom of visiting their father several times each year.

DR. MURPHY LEFT NO WILL; ESTATE'S VALUE UNKNOWN.

Widow Expected to Handle the Property, with the Consent of Other Heirs.

Andrew J. Ryan, Dr. John B. Murphy's attorney, announced yesterday Dr. Murphy died without leaving a will. He would make no statement as to the amount or disposition of the estate, but it is believed that its amount is in excess of a million dollars and that the widow by agreement with the three daughters will have the disposal of whatever bequests or funds for a memorial that may be in view.

MISS SCOTT A VOLUNTEER.

General's Daughter Offers Her Blood to Fight Infantile Paralysis.

New York, Aug. 15.—Miss Houston Scott, daughter of Maj. Gen. Hugh L. Scott, chief of staff of the United States army, was one of the young women who offered her blood to fight infantile paralysis, it became known today.

WILSON URGES 8 HOUR GRANT AS A STARTER

Would Test Effect on the Earnings and Then Arbitrate Differences.

DECISION UP TO ROADS.

Washington, D. C., Aug. 15.—[Special.]—At the close of the second day of White House conferences no feasible basis for a settlement of the grave differences existing between the big railroad systems of the country and their 400,000 employes had been reached.

Despite the failure of the two parties to the controversy, assisted by President Wilson, to reach a ground of common agreement, the consensus of opinion tonight was that the work of today brought the railroads and the men measurably closer to a settlement and made more remote a general railroad strike, with its resultant paralysis of transportation and industry.

Degree of Optimism On All Sides.

A greater degree of optimism was apparent in administration circles, among the railroad managers here for the conferences, and among the brotherhood officials and delegates.

The cabinet meeting was canceled in order that the president might give his undivided attention to the grave problem before him.

As on yesterday, the railroad managers and brotherhood officials left the White House with sealed lips and definite information as to what transpired during the long conferences in the morning and afternoon was wholly lacking.

President "Drives" His Visitors.

It was made clear that President Wilson did not hesitate to "drive" both the managers and the men in his earnest effort to help them compose their differences.

The president is understood to have told both parties to the controversy in plain but kindly terms what the people of the country expect of them.

The president has made no threat to use the "big stick" if the railroads and their employes fail to reach a satisfactory agreement. Nevertheless, he is prepared to exert every ounce of his power and influence as head of the nation to render the threatened strike impossible.

NO CHANGE IN SITUATION.

After an hour and a half's conference with each side of the controversy today the president authorized the following statement by Secretary Tumulty:

"There is no change. There is an earnest effort being made to reach a settlement."

Tomorrow morning, it was announced, the president will meet the railroad managers in a third conference and outline for them a tentative program for bringing about mediation. If this can be worked out practially the employes will be called to the White House and informed of the agreement.

WILL SEE MEN THURSDAY.

When they left the White House this afternoon the employés were told the president would like to see them again at a definite hour on Thursday, unless he sent for them sooner.

Several representatives of the brother-

hoods left tonight to visit their homes nearby Washington, with the prospect of being back in time for the Thursday morning conferences.

"If we are sent for by the president before Thursday morning," they were told by their leaders, "it will simply be to act as messengers and the presence of the full committee will not be necessary."

TO KNOW RESULTS BY FRIDAY.

Leaders of the labor men inferred quite strongly tonight that they did not expect the negotiations being carried on by the president to extend beyond Thursday afternoon or Friday at the latest.

There was some intimation among them that if the differences between them and their employers were not settled by that time there was little hope of adjusting them in Washington.

A declaration from authentic sources today stated that the president would propose to the railroad managers at his conference with them tomorrow that they temporarily grant the eight hour day to the employés and, along with it, the time and a half overtime pay schedule, this to be tried out for several months and its effect on the earnings of the railroads to be watched and examined by a board of federal investigators.

Upon the result of this experiment would depend the settlement of the question of permanently granting or refusing the demands of the employés.

The railroad brotherhoods have contended for these concessions from the outset. To grant this would be virtually to concede their full demands, at least temporarily.

SAY THEY CAN'T PAY RATE.

The railroads have insisted that they are unable to earn enough to pay these wages on the short day basis and earn a profit on their operations. As made today, the proposition of the workingmen is understood to be that if the federal board finds this contention of the roads to be true they are willing to accept whatever overtime "punitive rate" of pay the board may deem equitable in the face of the unions' ability to enforce their demands.

"If a board of investigation found the railroads were unable to operate profitably under any increase," said a representative of the brotherhoods today, "our organizations would withdraw their demands. But we know this cannot be found to be true.

"Should this proposition be put into effect, we would expect to see the roads run the overtime up as far as possible during the experiment period in an effort to pay their expenses. We expect our demands to cost them something, but we do not believe the increase would cost them half as much as they suggest, even if they padded it. We have figured that our demands would normally cost them in the neighborhood of $27,000,000 annually."

Wilson a Hard Driver.

Both the managers and the employés expressed themselves today as favorably impressed with the manner in which the president is handling the mediation.

"The president has treated us very fairly," said A. B. Garretson, spokesman for the brotherhoods. "He is driving us hard. I believe he is driving the managers equally hard."

Today the hope was apparent among leaders of both sides that the president eventually will be able to reach some ground of mediation. He has the lever of executive action and legislation and is said by the conferees to be using the club of both in a forceful but admirable manner.

"He has made it clear to us," said a railroad official, "that the country must have some settlement, and both sides may have to sacrifice something rather than have a 'tieup.'"

Consider Eight Hour Grant.

At the conference of the managers this morning they are understood to have told the president they did not feel they could submit to an outright grant of the eight hour day.

"The president spent an hour and a half this morning with the representatives of the railway management. After the conference he said that it was impossible as yet to report on the results. All that he could say was that a very candid and honest discussion was in progress about the practicable basis of settlement."

In his statement last night he forecast the probability of being able to announce something definite today.

Might Go to Congress.

It is said the president today went definitely into the matter of what the country would stand for from either the railroads or the employés. He is said to have explained to the railroad managers that the government had established an eight hour day for most of its employés and that sentiment in the country could be brought to a pitch where congress would relish an invitation to fix the working day for railroad employés.

On the other hand, the railroad employés are said to have been taken up on their plea that they wanted to get acquainted with their families and told that it would be possible to fix it so that they need not be away from them beyond eight hours at a time. Along with this might go their inability to secure under law more than eight hours' employment a day. This would deprive them of a lucrative source of extra pay and make a deep cut in their annual income.

Unions to Stand Pat.

Representatives of the brotherhoods still asserted this afternoon that they intend to "stick tight" on their original demands.

"The railroads cite cases to the president," said one of them, "where switchmen employed at $2.88 a day earn more than $2.50 a day. That is their argument. That is often true, but they work a day and a half to live a day."

Following his long afternoon conversation with the workmen President Wilson received an unexpected reception from more than 100 typographical union members from Oregon who were passing the White House as he started for an evening drive.

Appearing worn from the strain of his mediation work, the president came out to enter his car. The union typographers gathered on the lawn as they saw him approach and sent up two rounds of three rousing cheers each for "the chief." Surprised by the tribute, President Wilson smiled broadly and doffed his hat. He refused to respond to the call for a speech and drove on.

"The president has put no proposition up to us," said A. B. Garretson, spokesman of the "big four" railway brotherhoods tonight, "and no one has put us up to him. I do not know whether the managers made one or not."

It was the general sentiment of the union officials that their side of the argument was in good shape. They seem well satisfied with the condition of affairs.

"Is everything in good shape?" Mr. Garretson was asked.

"Well, yes," was his reply, with a smile.

President Wilson was not alone a listener today, but took quite an aggressive part in the conference with the union officials, it was learned from the latter. They were surprised at the broad grasp of questions he displayed and glad to have to deal with a man so well versed.

"The president was essentially human today," was the statement of A. B. Garretson.

Labor Leaders Tired Out.

The labor leaders are completely tired out. Mr. Garretson's eyes have been in bad shape for some time, and he has been on an intense nervous strain for three months. He said tonight that personally he was feeling "pretty blinky."

From the railroad managers' camp this morning came the prediction that the result probably would be the appointment by the president of a board to consider all the elements of the case from the beginning, that while this board was in session a status quo would be preserved, that the decision of the board should be retroactive, that if the board decided in favor of the men they should receive their pay as from the date of the appointment of the board.

From still more reliable sources came the intimation that while the brotherhood men have declared that they would not arbitrate on any basis they would be willing to consider such a proposal as is now presented to them by the railroads' willingness to concede in advance an eight hour day.

Send for Committeemen.

Before final action is taken the brotherhood officials may bring to Washington the 640 brotherhood committeemen now in New York. These 640 committeemen represent general chairmen from each of the four big brotherhoods on each of the big railway systems engaged in the controversy. Pending decision on this matter, W. S. Carter, representing the Brotherhood of Firemen, left tonight for New York to lay before the delegates the president's proposal.

While the managers were at the White House the brotherhood leaders conferred among themselves and awaited the call for their conference. The general opinion among them was that the president was putting the burden of averting a strike up to the railroads and that the prospects for a settlement were good.

IT IS AN 8 HOUR BASIC WORK DAY MEN ARE SEEKING

The railway brotherhoods want an eight hour basic work day, not an eight hour work day. In an article published last January in the Railway Trainman Val Thompson, vice president of the Brotherhood of Railway Trainmen, said:

"By the time this article appears in the Railroad Trainman the four train service brotherhoods in all probability will have launched a movement for an eight hour basic work day. There appears to be some difference of opinion as to what such a proposal involves, therefore it may be seasonable to say that there is quite a difference between an eight hour work day and an eight hour basic work day.

"The first contemplates that eight hours shall be the maximum working time, and as a rule where the eight hour work day obtains through contract relations between employer and employés it is the constant endeavor to prevent working overtime except in cases of necessity. It appears that some of the men in the train service are of the opinion that this is the proposal of the organizations. However, this is not the case.

"The second, the eight hour basic work day, contemplates that eight hours shall be the basis for a day's work and any time in excess thereof shall be paid for as overtime; consequently under such a provision there is no limit to the hours worked. The latter system is the one proposed by the train service brotherhoods and is in accord with the action taken by the delegates at the eleventh biennial convention of the Brotherhood of Railroad Trainmen."

CALL OFF MOVE OF GUARD TO BORDER FOR PRESENT.

Secretary Baker's Assistant Acts on Advice of Funston Pending Outcome of Rail Crisis.

Washington, D. C., Aug. 15.—[Special.]—Leading members of the administration this morning were astonished to learn by communications from distant cities that the movement of national guardsmen to the border, suddenly ordered last Saturday, had been as suddenly countermanded.

Then it developed that, in the absence of Secretary Baker, who is in Cleveland, his assistant, on receipt of a suggestion from Gen. Funston, had immediately followed the suggestion, without bothering to confer with any one.

The telegram from Gen. Funston which excited the assistant secretary was as follows:

"In view of possibility of a general railroad strike, I desire to call attention of war department to difficulties that will follow in maintaining food supply, not only of troops in this department, but of the civilian population as well. These border states produce but little foodstuffs except cattle. In view of foregoing I recommend that national guard organizations which are about to start for border stations be retained in their mobilization camps until such time as the question of general strike shall have been determined."

GIRL ARTIST KILLED IN PARIS

PARIS, Aug. 15.—Miss Clara Elizabeth Lord of Charleston, near Bangor, Me., an American artist and newspaper writer, who lived alone on the fourth floor of 218 Boulevard Raspail, died after a fall from a window of her apartment at 3 o'clock yesterday morning. After a brief absence Miss Lord returned to her home Sunday night. It was evident she had contemplated returning to the United States. She was fully dressed, her luggage was packed, and she had a ticket from Liverpool to America. She left a letter addressed to Blaine Lord, it is reported here.

SPENDS NIGHT IN WAR INFERNO AT POZIERES

"Tribune" Correspondent in Midst of Havoc of Huge Battle.

(Continued from first page.)

being blown away by the thousands, and money by the millions. Every seventy-five millimeter shell the French are firing costs $16. Along sections of the German front the English artillery are dropping shells every twelve and a half feet. At certain points the Germans reply with 1,600 shots in one and three-quarters minutes.

TWICE PUT TO FLIGHT.

Twice tonight we have been driven away from capital points of observation by the British fire. While we were approaching a village the British brought their guns to bear on it once more, this time with enormous effect. Following the prodigious flash and roar the heart of the whole village seemed to be torn apart, its surrounding trees turned blue and then black in the blaze of fire. Then came a bit of comedy. Other English guns began to spray the fields in front of the village with 12 and 15 centimeter shells. Twenty-three of these were fired before we made discretion the better part of valor and retired. Of these twenty-three, fourteen were what the Germans call "Blindgaengers," or, as an American small boy would put it, "dead ones." So startling a proportion of bad ammunition was significant, for the Germans said it undoubtedly was American.

Harvest Girls Slain.

At B——, where we ate this evening, French flyers have dropped shells twice in thirty-six hours. Yesterday eight persons were killed outright and sixteen wounded. Four of the wounded died today.

Near E—— French flyers, attempting to set fire to the harvest fields, had just killed two French girls who were helping to bring in the crops. In fact, the whole countryside is, at one time or another, an inferno.

As night advances the number of wounded coming in from the battle front increases, and churches and peasants' cottages are crowded with the wounded.

Hit by Three Shells; Lives.

A German has just staggered into a first aid station at S—— with one nostril split open by a shell splinter. Three shells caught this man. The first threw him into the air, the second bounced him farther, and a splinter from the third caught him in the nose, after which he crawled to safety.

As the surgeon is working over this man's nose there is no whimper, but the soldier's hands clutch hard at the bars of the stretcher on which he lies.

"There," says the surgeon to another soldier as he finishes, "give him a drink of water."

The surgeon and the soldier put their hands under the wounded man's back and lift him to his feet. He sways a little.

"How do you feel now?" asks the surgeon.

"Well, my head aches a bit," says the wounded man, and lurches toward a bench. They bring him a piece of buttered bread, at which he bites cautiously from beneath his bandages. He begins to laugh, but the pain which the mirth causes him makes the laugh die on his lips.

Try to Save Enemy Wounded.

A church in the nearby village is crowded with the badly wounded. The altar is loaded with bottles, anesthetics, and disinfectants. In front of the altar stands an oil lamp with its fantastic shade picturing Spanish dancers. On the cots nearest the altar lie two English soldiers—Coburn, with an arm gone, and Austin, with an abdominal wound. All day the German surgeon has been fighting with death for Austin's life, for his wound manifests infection every half hour. The Germans are giving Austin saline injections, the surgeon says.

It is past midnight now and we have reached a field sheltered by a thick screen of poplars. Twenty officers are tightening their belts and looking over their equipment preparatory to going into the first line trenches. They sit around a rough table. On the table a tiny lamp is giving a flame no bigger than a candle.

Danger from Fliers.

Flyers bombarded the neighborhood last night and the Boer captain whispers to his host: "But isn't this light a bit dangerous?"

"Possibly," the host replies, "but let us take the chance and be cheerful in these few minutes before we start. Besides, the flyers aren't due for a quarter of an hour yet. It was 1 o'clock when they came last night."

As dawn approaches the tension increases. Everybody feels that after these hours of drumming fire the English are bound to launch an infantry attack at various points along the ultimate lines. The officers are having quiet little talks with the men. There are no heroics, no appeals. The words "duty" and "fatherland" are spoken and then there is silence, except for the pounding of the triphammers. Sometimes, if you listen sharply, you can detect the chirping of crickets. The first rays of the sun steal over the brown plains and dusty villages. The spectral troops are still moving forward in the sickly light. Another day of hell has begun.

BATTLE LINE ALONG ISONZO

1—Suburbs of Tolmein reported to be in flames, with Austrians evacuating city under terrific Italian fire.

2—East of Goritz heavy fighting is going on before the Austrian trenches. Rome claims some advance.

3—According to unofficial advices the Italians have reached a point thirteen miles from Triest. This point is supposed to be on the Adriatic coast.

4—Austrians report heavy damage to aeroplane hangars and batteries during air raids on the Italians at the mouth of the Isonzo.

5—The greater part of the Austrian fleet is reported to have left the harbor of Triest for an unknown destination. Pola, the Austrian naval base, lies fifty-five miles south of Triest, and this may be its goal.

ENJOY A THREE DAY OUTING (OVER LABOR DAY) AT THE LAKES OF WISCONSIN.

September is a delightful month in which to enjoy a vacation in this great resort region.

Fishing, canoeing, bathing, sailing, and camping. Good hotels.

Leave Chicago Friday evening, September 1st. Return early following Tuesday morning in time for business.

Make your reservations early.

Ticket offices, Chicago and North Western Ry., 148 S. Clark-st. (Tel. Rand. 7800), or Madison Street Terminal.—Adv.

TOLMEINTOTTERS AS ITALIANS RAIN SHELLS ON FORT

Austrians Reported Evacuating City—Invaders Only Thirteen Miles from Triest.

ROME, Aug. 15.—Italian troops, according to unofficial advices, have entered the suburbs of Tolmein, which is said to be under continuous fire. The Austrians are reported to be evacuating the stronghold. Some of the suburbs are burning and the fall of the city is expected at any moment.

A dispatch from Geneva says it is reported there that the Italian advance guard moving southeast of Goritz is within thirteen miles of Triest, whence the greater part of the Austrian fleet has sailed for an unknown destination.

The foregoing reports have not been confirmed, but in official circles they are believed to be true.

Italian War Report.

The war office report today says that on the Carso plateau and to the east of Goritz, the Austrians have suffered further reverses. Austrian trenches in both these regions were captured.

The statement follows:

On the Corso plateau last night the troops of the Eleventh army corps repulsed several counter attacks and attacked the enemy's lines to the west of Sainte Grado and Monte Pecinka. Several sections of the enemy's trenches were captured and 1,419 prisoners, including thirty-one officers, were taken.

Advance East of Goritz.

In the hilly tract east of Goritz, after heavy fighting, we carried other hostile entrenchments, taking 220 prisoners, of whom five were officers.

On the remainder of the front the enemy made the usual demonstrations against our positions; at Monte Piana, in the Trienz valley and on the Forame river, at Felizzon, Boitz, Monte Colambra, on the Asiago plateau, at Monte Cimone and Monte Seiggio, near Astico, in the Posina basin and on the Pasubio. He was unsuccessful everywhere.

Austrian War Report.

VIENNA, Aug. 15.—The war office tonight gave out the following report on Italian front operations:

In the district between the sea and the Vipacco valley several Italian attempts to approach our strong positions were frustrated by our fire.

On the heights east of Goritz our troops again repulsed a strong attack and took prisoner 10 officers and 140 men. Monte San Gabriele and Monte Santo were violently shelled by hostile artillery.

RUSS NOW PURSUE TURKS.

Take Up Offensive in Persia and Capture Strong Enemy Position Near Sakkiz.

PETROGRAD, Aug. 15.—The war office today gave out the following report on Caucasus operations:

Our offensive in the region of Sakkiz, Persia, resulted in our capture of a strong Turkish position in the vicinity of this town. The enemy, pursued by our cavalry, is retreating hurriedly to the south.

OCEAN STEAMSHIP MOVEMENTS

Arrived.	Port.
LA TOURAINE	New York
MOANA	Wellington
PANAMA MARU	S. Francisco
WILHELMINA	S. Francisco
SONOMA	Sydney
Sailed.	**Port.**
KROONLAND	New York
LAFAYETTE	Bordeaux
MEXICO MARU	Yokohama
SIERRA	S. Francisco
CITY OF MANILA	S. Francisco

REPORTED BY WIRELESS.

		Due at New York
ALAUNIA	Dist. not given.	Thursday
LOPEZ Y LO'Z	426 miles out.	Today

KING IN SECRET VISIT TO FRONT

George V. Sees His Men in Battle on French Front; Breasts a Parapet.

BRAVES ZONE OF FIRE.

(By the Associated Press.)

WITH THE BRITISH ARMY IN FRANCE, Via London, Aug. 15.—King George has been at the front for a week. He left today for England and his departure was the first information that the majority of the troops had of his presence. As a matter of precaution the visit was kept a secret and there was no display or big reviews as on the occasion of his visit last fall.

The king simply went about seeing all sections of the army at work and the fields it had won. The flutter of a bit of bunting bearing the royal coat of arms as a motor car sped along the road in clouds of dust and motor truck drivers and passing battalions started and looked around exclaiming "the king."

The Prince of Wales was with the king all the time. The monarch was dressed in khaki with the crossed batons of a field marshal on his shoulders and the prince wore the uniform of a lieutenant in the grenadier guards. Neither wore any decorations.

King Breasts a Parapet.

At one point of the line the king met Gen. Sir Henry Rawlinson, commander of the Fourth army, which delivered the main attack, and Maj. Gen. Congreve, whose corps stormed Montauban and Mametz. Alighting from his automobile near Fricourt the king went into the first line British trenches from which the British made their charge.

"Now I will breast the parapet as my men did," he said, mounting it.

He walked across the old No Man's Land, and saw the effect of the British shell fire on the maze of fortification and trenches which the British had wrested from the Germans. Standing on the edge of a big shell crater the king looked with a sailor's telescope he was carrying across the foreground of desolation toward Pozieres, the Brazentins, Longueval, and Delville wood. He watched the curls of black smoke which signified that the German guns were busy, while near by him of a battery of British guns was sending screaming answers.

Sees One "Missed" Wall.

"You seem to have missed that," he said to Gen. Rawlinson, indicating a sliver of wall still standing in Mametz. "But there is nothing that is not down in La Boisselle, as you will see, your majesty," said Gen. Rawlinson. "We improve as we advance."

When the king wanted to descend one of the deep German dugouts, Gen. Rawlinson warned him that they had not all been cleaned out yet, and when the king came back up the steps sniffing he said: "It smells pretty strong." Remarking on the depth and spaciousness of the dugouts, with their beds, tables, and chairs, he said to some soldiers of a reserve battalion stationed at that point: "Evidently the Germans expected to make a long stay, but you gave them a surprise and they are not so comfortable now."

A dramatic moment occurred as the king was walking across a field swept by a British charge. He came to a grave at the bottom of a shell crater with a cross bearing the inscription: "Unknown British Soldier." Both the king and the prince of Wales halted and saluted the cross.

"King a Good Sport."

"It was sporting of the king to come here," said one of the soldiers, "and if Fritz only knew it wouldn't he begin a strafe with his guns. At is it Whistling Percy might let loose any minute." Whistling Percy is the name for a noisy shell from the German guns.

When the king visited the men of the Scottish division, which had seen such desperate fighting at Delville, or "Devil's" wood, the survivors of the South Africans gave him the Zulu war cry.

When Private Proctor of the Liverpool regiment was told the king himself was going to pin a Victoria Cross on his breast Proctor confessed to being scared.

"But you were not scared when you fought the Germans," he was told. "No, I know how to act when I meet Germans, but not when in the presence of kings."

BANKS ARRANGE LOAN TO BRITAIN OF $250,000,000

American Securities and Those of Other Neutral Countries to Be Pledged.

New York, Aug. 15.—[Special.]—Negotiations to establish the second great British credit in this country were concluded today at a conference of bankers in the office of J. P. Morgan & Co. The official announcement merely awaits arrangement of a few minor details.

The agreement porvides for the purchase by a banking syndicate of $250,000,000 two year 5 per cent British notes, which are to be a direct obligation of the British government. The exchequer will deposit securities with the syndicate managers to an amount of $300,000,000 approximately. This collateral will consist of about $100,000,000 in American securities, $100,000,000 in Canadian securities, and $100,000,000 of the bonds and other obligations of Argentina, Switzerland, and other neutral countries.

Banking Firms in Syndicate.

The agreement provides that one-half of the American securities may be withdrawn, if the British government elects, after one year, and other acceptable securities substituted.

A syndicate is being formed by J. P. Morgan & Co. to underwrite the loan, which probably will be offered at 99 to the public. The syndicate will consist of practically all the large financial institutions and banking firms in the leading cities of the country.

The statement is made on high authority that the present outstanding short term obligations of Great Britain in this country, consisting largely of bank loans, are a comparatively small part of the debit balance, present and future, for which the credit will provide.

Britain Plans Great Orders.

Since Jan. 1 Great Britain has placed an immense amount in contracts for munitions, steel and copper, and large similar contracts are pending. Some of those under negotiation call for the delivery during 1917 of 250,000,000 pounds of copper, with the probability that an additional 150,000,000 pounds will be contracted for within the next month.

The new credit will bring the total direct borrowings of the allies up to $950,000,000 within the last twelve months. All told, American banks and investors have taken more than $1,200,000,000 of foreign obligations since the beginning of the European war. Great Britain has shipped since early in May to this country $225,000,000 gold in payment for supplies.

SAYS GERMANS BROKE WORD TO U. S. ON SEA ACTIVITIES.

LONDON, Aug. 15.—Baron Sydenham inquired in the house of lords today whether the government considered that commanders of German submarines had adhered to the declaration made to the American government in May in regard to sinking vessels without warning and whether Austrian submarines were bound by the same conditions.

The Marquis of Crewe, lord president of the council, replied that the government's information was that since the undertakings have been given to the American government, four British and three neutral ships had been sunk without warning by submarines, almost certainly German. Another neutral ship, he continued, was attacked by a torpedo without warning. In the cases of the seven vessels sunk at least forty lives were lost.

The marquis said it was impossible to avoid the definite conclusion that in the seven cases there had been clear violation of the undertaking given by the German government.

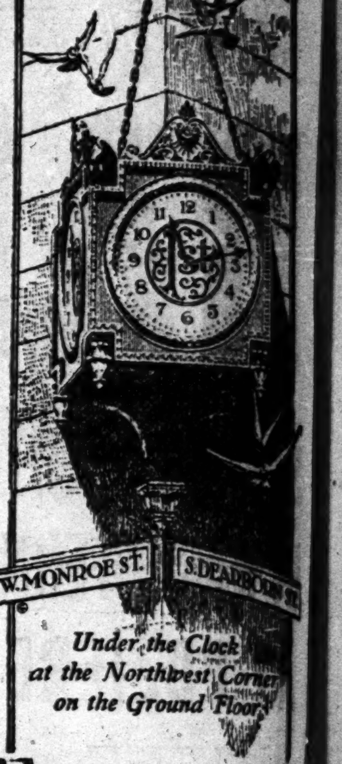

Under the Clock at the Northwest Corner on the Ground Floor

First Trust and Savings Bank

Capital and Surplus $10,000,000.00

James B. Forgan, Chairman of the Board

Emile K. Boisot, President

3% on Savings

EXTRA!

DE PALMA

with his new GERMAN MOTOR

Just received on Deutschland

WILL BREAK AMERICAN HOUR RECORD

THURSDAY, 3 P. M.

SPEEDWAY PARK

Admission to all seats

50 CENTS

A DOG DAYS' TRAGEDY!

Had a Fit—Pronounced Mad—Shot Dead!

Few dogs have genuine rabies, but 90% of dogs suffer from intestinal disorders and worms—cause of fits and frothing mouth in hot weather. Such ailments are insidious and often develop unnoticed by owner until the animal is in a serious condition. The safe way is to administer Vermifuge Remedy regularly during the summer and will absolutely rid your dog of worms, correct intestinal action and maintain perfect health and fine appearance.

There is a Vermilax Remedy for every dog ailment. These remedies are sold by ... 6 stores, Public Drug Co., and other ... Also sold by The Fair, Von Lengerke & ... Kaempfer's Bird Store and Atlantic & ... Store, Fuller-Morrison & Co., ... tributors.

Ask the Dealer for a Copy of Dr. ... New Handbook on Dog Diseases—FREE

DESKS

Tables, Chairs, Files, Office Supplies. LARGEST STOCKS. LOWEST PRICES.

The Globe-Wernicke Co. 11 North Wabash

FREE YOURSELF FROM DRINK AND DRUGS

Both sexes treated. No nausea; no bad after effects; no restraint; no drastic methods; no publicity. Successful for 36 years.

The KEELEY Institute, ...

Chicago Office: 79 W. Monroe St. Telephone Central ...

ADVERTISE IN THE TRIBUNE

HOUSE'S O. K. BIG NAVY; VOTE 283

Senate's Eight Capital Ship Program Approved ... Republican Vic...

[BY A STAFF CORRESPONDENT.]

Washington, D. C., Aug. ... —The house of representatives reversed its position by a ... majority and voted to pro... with an adequate naval ... ing to the provisions of the ... bill.

The vote on the adoption ... man Padgett's motion ... agree to the senate pro... building of 156 ships with ... was 283 for, 51 against, ... but not voting.

Only two Illinois repre... chanan and Tavenner—vo... bill.

The vote was acknowledged ... plete victory for the Re... bers of the house, who, ... bill was considered two m... tempted to amend the bill ... vide for eight capital shi... At that time the Democ... denounced the Republican ... inally extravagant. Tod... Democrats voted to ado... provision for eight capit... face of bitter denunciatio... Leader Kitchin.

The personnel increases ... without a record vote. ... the number of enlisted me...

What Program ...

The building program w... be sent to the president fo... follows:

Ship—
Battleships ...
Battle cruisers ...
Scout cruisers ...
Destroyers ...
Fleet submarines ...
*Coast submarines ...
Fuel ships ...
Repair ship ...
Transport ...
Hospital ship ...
Destroyer tenders ...
Fleet submarine tender ...
Ammunition ships ...
Gunboats ...

*In addition, the senate ... one submarine to be equ... Neff system of submarine ... to cost, exclusive of arm... ment, $250,000.

Mann Cites Need ...

In brief speeches a numb... cans called attention to the... were the ones who would f... cratic majority to adopt th... program. Representative ... nois, showing how the Re... attempted previously to ... Democrats of the wisdom o... eight capital ships for the... closed by saying:

"I never felt a greater ... in my membership in this ... do today. With the world ... of war, with nations billio... debt, and with immense in... to pay after the war; with t... that at the end of the war ... greatest nation on earth, ... that ordinary wisdom req... prepare for what we hope... what we know may come."

The bitterness of Maj... Kitchin over the fact tha... cratic colleagues were rev... publican plan found exp... speech in which he did not ...

"I do not hesitate to ... barrassment as a member ... and as a Democrat today," ...

Wrong Then, Wron...

"I denounced this buil... two months ago and I ca... difference now. If it wa... it is wrong now and mor... since then two great naval ... lost 100,000 tonnage each ...

One of the interesting ... house compromise on the ... fact that the house comm... to strike out the provision ... penditure of $1,250,000 on t... navy yard. Representativ... Illinois has been conduc... against this item, pointing ... harbor is suited only for ... and was prepared to assai... today. Word was sent to ... that the item would be eli... would say nothing about ...

Only four Illinois congres... vote for the adoption of th... They were Buchanan an... who voted against adoptio... field and Thomas S. Willia... absent.

Representatives Cox an... Indiana voted against adop... resentatives Lieb, Barnha... of Indiana were absent.

Representatives Steele ... were the only Iowa congres... against adoption and R... Crampton was the only on... gan to vote against adopt... was the only Wisconsin co... vote against adoption.

How the Vote Wa...

The Democrats who voted ... tion were:

Ayres, Bailey, Black, Blackmon, Buchanan, Burnett, Connally, Cox, Dies, Doolittle, Garrett, Gray, Hardy, Helvering, Hilliard, Huddleston, Johnson, Kitchin, McClintick, Page, Randall, Shallenberger, Shouse, Sisson, ...

Republicans voting again...

Anderson, Campbell, Crampton, Davis, Dillon, Ellsworth, Haugen, Helgesen, Hollingsworth, Kinkaid, ...

London, the New York ... voted against the measure ...

The defense program wh... of the naval bill by the ho... completed has been the mo... achievement of the session ... volved appropriations aggr... 418,000. In addition to the ... included reorganization of ... army and national guard, ... enlisted peace strength of ... 187,000 men, capable of exp... 000 men in time of stress, ... a federalized national gua... full strength will number 4... For maintenance of the ... army and militia and suppli... ment congress appropriated ...

Unique Ladies' Tailors

209 SOUTH STATE STREET—Corner ADAMS

Sixth Floor, Republic Building

Tailor Made Skirt FREE

SPECIAL DURING AUGUST ONLY

Choose your own style from our models displayed on life size figures. The unsurpassed fit, workmanship and beautiful materials—and the extra skirt free—will delight you immensely.

Excellent materials, including velour cheviots, sport tweeds, serges, gabardines, checks, English and Scotch worsteds.

Tailored to Your Measure $65 Values **$35** Including Extra Skirt

Figured velours, imported serges, gabardines.

Tailored to Your Measure $70 Values **$40** Including Extra Skirt

Beautiful broadcloth, baby lamb, broadcloth gabardine and kittenear cloth.

Tailored to Your Measure **$45** Including Extra Skirt

Suits made from your own material if desired.

The Largest, Best Equipped, Most Beautiful Ladies' Tailoring Establishment in America

Hang On

to some of it. What you save measures your ability, not what you spend. Get a Dime Pocket Savings Bank. We are handing them out to all those who open savings accounts. They hold $5.00 in dimes, are not the least trouble to carry, and by leaving your wages loose in your pocket you are sure to spend them. This big loop Savings Bank wants to help the smallest earner toward the accumulation of a bank account. Pays

3% on Savings

while you are piling up money to buy property, go into business or retire with a competency, so you won't have to work in your old age.

Get a Dime Pocket Bank today. It is the absolutely sure way.

Fort Dearborn Trust and Savings Bank

Monroe and Clark Streets

FORT DEARBORN TRUST & SAVINGS BANK — 3% ON SAVINGS — FORT DEARBORN NATIONAL BANK — 3% ON SAVINGS

Tobey Semi-Annual Sale

A Large Collection of Selected

Oriental Rugs At Liberal Reductions

Royal Kermanshahs
Royal Saruks
Sennas
Bokharas
Serapis
Royal Kashans

—and other principal weaves, in a wide variety of sizes, are included in our immense sale collection. We invite careful comparison with the rugs shown elsewhere.

The Tobey Furniture Company

Wabash Avenue and Washington Street

HOUSE'S O. K. ON BIG NAVY BILL; VOTE 283 TO 51

Senate's Eight Capital Ship Program Approved—Republican Victory.

[BY A STAFF CORRESPONDENT.]

Washington, D. C., Aug. 15.—[Special.]—The house of representatives today reversed its position by an overwhelming majority and voted to provide the nation with an adequate naval defense, according to the provisions of the senate naval bill.

The vote on the adoption of Congressman Padgett's motion that the house agree to the senate provision for the building of 156 ships within three years was 283 for, 51 against, and 7 present but not voting.

Only two Illinois representatives—Buchanan and Tavenner—voted against the bill.

The vote was acknowledged as a complete victory for the Republican members of the house, who, when the naval bill was considered two months ago, attempted to amend the bill so as to provide for eight capital ships for 1916-'17. At that time the Democratic majority denounced the Republican plan as criminally extravagant. Today the same Democrats voted to adopt the senate provision for eight capital ships in the face of bitter denunciation by Majority Leader Kitchin.

The personnel increases were approved without a record vote. They increase the number of enlisted men to 74,700.

What Program Provides.

The building program which soon will be sent to the president for his signature follows:

Ship—	First year.	Three years.
Battleships	4	10
Battle cruisers	4	6
Scout cruisers	4	10
Destroyers	20	50
Fleet submarines	9	9
*Coast submarines	27	58
Fuel ships	3	3
Repair ship	1	1
Transport	1	1
Hospital ship	1	1
Destroyer tenders	2	2
Fleet submarine tender	1	1
Ammunition ships	2	2
Gunboats	2	2

*In addition, the senate bill authorizes one submarine to be equipped with the Neff system of submarine propulsion and to cost, exclusive of armor and armament, $350,000.

Mann Cites Need of Act.

In brief speeches, a number of Republicans called attention to the fact that they were the ones who would force the Democratic majority to adopt the senate naval program. Representative Mann of Illinois, showing how the Republicans had attempted previously to convince the Democrats of the wisdom of their plan for eight capital ships for the coming year, closed by saying:

"I never felt a greater responsibility in my membership in this house than I do today. With the world in a maelstrom of war, with nations billions of dollars in debt, and with immense interest charges to pay after the war; with the knowledge that at the end of the war we will be the greatest nation on earth, it seems to me that ordinary wisdom requires that we prepare for what we hope will not but what we know may come."

The bitterness of Majority Leader Kitchin over the fact that his Democratic colleagues were reversing themselves on the Republican plan found expression in a speech in which he did not mince words.

"I do not hesitate to profess embarrassment as a member of the house and as a Democrat today," he said.

Wrong Then, Wrong Now.

"I denounced this building program two months ago and I cannot see any difference now. If it was wrong then it is wrong now and more so, because since then two great naval powers have lost 160,000 tonnage each in battles."

One of the interesting things in the house compromise on the bill was the fact that the house committee agreed to strike out the provision for the expenditure of $1,250,000 on the Charleston navy yard. Representative Britten of Illinois has been conducting a fight against this item, pointing out that the harbor is suited only for small craft, and was prepared to assail it at length today. Word was sent to him, however, that the item would be eliminated if he would say nothing about it.

Only four Illinois congressmen did not vote for the adoption of the senate plan. They were Buchanan and Tavenner, who voted against adoption, and Chiperfield and Thomas S. Williams, who were absent.

Representatives Cox and Cullop of Indiana voted against adoption and Representatives Lieb, Barnhart, and Adair of Indiana were absent.

Representatives Steele and Haugen were the only Iowa congressmen to vote against adoption and Representative Hampton was the only one from Michigan to vote against adoption. Lenroot was the only Wisconsin congressman to vote against adoption.

How the Vote Was Cast.

The Democrats who voted against adoption were:

Hardy, Helvering, Hilliard, Huddleston, Johnson, Kitchin, McClintick, Page, Randall, Shallenberger, Shouse, Sisson, Slayden, Steele, Taggart, Tavenner, Taylor, Thomas, Thompson, Tillman, Van Dyke, Watkins, Webb.

Republicans voting against were:

Ellsworth, Haugen, Helgesen, Hollingsworth, Kinkaid, Lenroot, Mondell, Morgan, Nelson, Young.

London, the New York Socialist, also voted against the measure:

The defense program which approval of the naval bill by the house virtually completes has been the most important work of the session and has involved appropriations aggregating $661,000,000. In addition to the navy bill it includes reorganization of the regular army and national guard, bringing the peace strength of the army to 175,000, capable of expansion to 220,000 in time of stress, and providing a national guard which at full strength will number 450,000 men. For maintenance of the reorganized army and militia and supplies and equipment, congress appropriated $267,697,000.

A MOTHER'S DEFIANCE

Policeman Guarding Quarantined Infant Paralysis Home Before Threat to Break in Door Forced Parents to Give Up Stricken Baby.

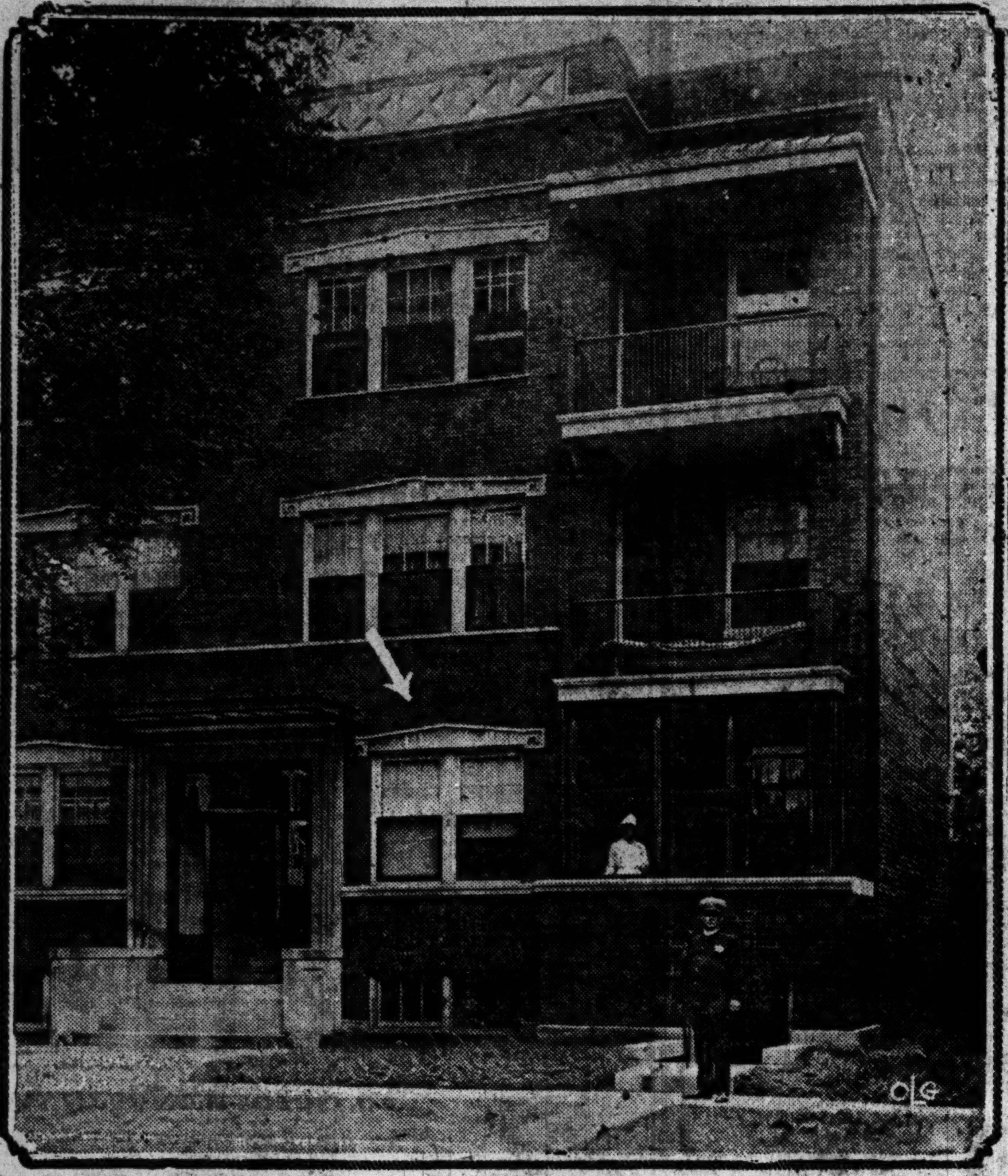

The police yesterday forcibly removed the 3 year old son of Mr. and Mrs. Edson B. Cooke from their home at 1319 East Fifty-third street and took the child, which is suffering from infantile paralysis, to an isolation hospital.

This action came after the mother had defied the health authorities for two days, although consenting to rigid quarantine, with a policeman on guard.

Mrs. Cooke only allowed the police to enter after they had threatened to break in the door.

AUSTRIAN AIRMEN RAID FOE AT MOUTH OF ISONZO.

Vienna Says Italian Aeroplane Sheds and Batteries Were Hit—Other Damage Done.

BERLIN, Aug. 15, by wireless to Sayville.—Austrian airmen are keeping up their active bombardment of Italian positions at the mouth of the Isonzo and in neighboring territory. An admiralty statement from Vienna today says:

Austro-Hungarian naval aeroplanes on the night of Aug. 12 bombarded most effectively hostile batteries at the mouth of the Isonzo, the aeroplane station at Borgo, and aerial plants near Monfalcone. The airships returned undamaged in spite of the most violent shelling.

Russ Raid on Germans.

PETROGRAD, Aug. 15.—The war office today described air raids on Turkish points as follows:

On the Baltic sea on Monday morning Aviation Lieuts. Deterichs and Prokofeiev undertook with two hydroplanes a daring raid on the enemy's aerodrome near Lake Agern, in Courland.

Notwithstanding a bombardment by anti-aircraft guns and a counter attack by seven German machines, our aviators not only dropped bombs successfully on the enemy's hels but boldly entered into an unequal fight which lasted more than an hour. Our hydroplanes returned safely to the base.

SHERMAN FLAILS SHIP BILL AND WHOLE WILSON RECORD

Illinois Senator Condemns Merchant Marine Plan, Disregard of Civil Service, and Mexican Policy

Washington, D. C., Aug. 15.—[Special.]—Senator Sherman of Illinois today finished his speech on the administration shipping bill, attacking it from every possible angle and attempting to show it was both bad business and bad principle.

Incidentally he again reviewed the inconsistencies of the Wilson administration, charged disregard for the civil service plank in the Democratic platform of 1912, and handled the president's administration of Mexican affairs without gloves.

The senator also discussed the famous letter of William J. Bryan, then secretary of state, to the collector of customs in San Diego, in which jobs for "deserving Democrats" were asked.

Speaking of the Democratic raid on the civil service, Senator Sherman said 12,000 jobs had been created by this administration with a total yearly expense of $13,000,000. Most of these jobs, he said, had been exempted from the provisions of the civil service.

BARALONG CASE TO BRING REPRISALS, GERMANY WARNS

Reichstag Told Nation Will Avenge Deaths of Submarine Crew Killed by British After Capture.

BERLIN, via Wireless to Sayville, L. I., Aug. 15.—German Zeppelins will take revenge on England for its failure to punish the crew of the British steamer Baralong, who killed members of a German submarine crew after they had been made prisoners, it was officially announced here today.

In the future Zeppelins raiding English towns will have no consideration for the lives of civilians other than that demanded by international law.

The government today made known its position in transmitting to the reichstag a white book on the Baralong case, containing the official German and British documents.

SEES PERIL IN BABY CONTESTS

Dr. Drake Warns They Should Not Be Held Because of Infant Plague.

"Better baby" contests, large children's parties, and other affairs that bring babies together in large numbers should not be held in Chicago and throughout Illinois until the danger of infantile paralysis is over.

This was the warning issued yesterday in a special bulletin sent out by Dr. C. St. Clair Drake, executive officer of the state board of health. The bulletin covers three closely typewritten pages and discusses the infantilye paralysis situation in Illinois in detail.

Up to Monday night, it is reported, 132 confirmed cases and eleven suspected cases were under quarantine in the state. Of these forty-nine are in Chicago, five in Evanston, and one in Desplaines.

Some Localities Marked.

"While cases have been reported from almost all sections of the state," says the bulletin," three localities seem to be marked by an unusual prevalence of the disease. In that section within twenty-five miles of Cherry there have been seven cases; within twenty-five miles of Decatur there have been twelve, and within twenty-five miles of East St. Louis thirteen cases have come to the attention of the board. On account of these reports parents are advised not to travel with children unnecessarily in these communities.

"A remarkable recent development in connection with the disease in this state is the tendency to attack children living in strictly rural localities. Among the eighty-one active cases in the state outside Chicago more than 40 per cent are among children residing on farms.

Eighteen Deaths Since July.

"Since July 1 there have been eighteen deaths from this disease, including five in Chicago—a mortality rate of about 9 per cent. Seventy-one per cent of the cases have been among children under 5 years of age, but adults have not entirely escaped, one case occurring in an adult 34 years of age and another in a person 19 years old. Between the two sexes the cases have been divided about equally."

Dr. Drake will represent Illinois at the meeting to be held tomorrow in Washington at which health officers of all the states will meet the United States public health officials to consider means of controlling and suppressing the infantile paralysis epidemic.

Five arrests of householders of Evanston were made during the day by the police for violation of the health laws. The recent infantile paralysis cases brought strict rules for sanitation and the disposal of garbage and waste materials, and in the foreign section, where the arrests were made, the police have been especially watchful, for it was in that district that the disease developed.

FRANCE'S WAR BILL TO DATE PLACED AT $7,800,000,000.

Miscellaneous Expenses of Government Only $5,000,000,000—Huge Cost Monthly.

PARIS, Aug. 15.—The war bill of France at the end of July was $7,800,000,000, according to figures available today. The miscellaneous expenses of the government were $5,000,000,000. The average cost of the war, the figures show, is now $998,000,000 monthly.

TAKES STAND FOR HUNGARY.

Count Julius Andrassy Refuses Foreign Ministry of Austria Without Guarantees.

LONDON, Aug. 16, 3 p. m.—Count Julius Andrassy has refused to succeed Baron von Burian as Austrian foreign minister without guarantees from the emperor that the political integrity in Hungary shall be respected, according to a Rome dispatch received here.

Theatrical Broker Under Arrest.

George H. Baker, a theatrical broker at 35 South Dearborn street, was locked up last night on two charges of operating a confidence game. The complainants, M. F. Ryan, 4206 Lowe avenue, and Ralph L. Bectell, 206 Prairie avenue, Blue Island, assert that through advertisements seeking a business partner they were induced by Baker to invest $200.

BRITISH REGAIN POINTS LOST TO TEUTONS SUNDAY

Recapture Somme Trenches as French Drive Ahead in the Verdun Sector.

LONDON, Aug. 15.—Both British and French night war reports indicate that there is a lull in the fighting on the western front after the terrific clashes of yesterday and last night, when the British recaptured about 700 yards of Somme trenches taken by the Germans Sunday, and the French struck a blow on the most important sector of the Verdun front.

The German war office this afternoon admitted the British victory and reports heavy fighting about Verdun.

In fighting northeast of Verdun the French captured German trenches on a 300 yard front to a depth of 100 yards, it was officially announced at Paris. The gain was made north of the chapel of St. Fine, at the point where the German line dips closest to the city of Verdun.

British War Reports.

The night British report says:

There have been the usual artillery bombardments at various places on the British front. The situation is unchanged and there are no important incidents to report.

The day report, chronicling the victory on the Somme front, says:

As a result of local fighting northwest of Pozieres during these two days we have retaken nearly the whole of the remainder of the trenches in which the enemy gained a footing Sunday. Last night we also forced entry into the enemy's trenches near Mouquet farm, returning to our lines with eleven prisoners.

Northwest of Hulluch the enemy exploded a small mine. We occupied the crater. Last night a feinted raid on the enemy's trenches south of Armentieres caused much commotion in enemy's lines, of which our artillery took full advantage.

French War Reports.

The French night official report follows:

Apart from a somewhat lively cannonade south of the Somme and on the right bank of the Meuse, there is no important event to report on the whole front.

The day report describing the fighting in the Verdun sector, says:

On the Somme front our artillery displayed great activity in the sectors north of the river and in the districts south of Belloy and Estrees and north of Lihons.

On the right bank of the Meuse (Verdun front) a series of minor actions was carried out brilliantly by our grenadiers north of the Chapel of Sainte Fine, enabling us to carry some portions of German trenches on a front of 400 yards and a depth of about 100 yards. The enemy attempted to recapture them by a counter attack, which was broken up by our curtains of fire.

German War Report.

BERLIN, Aug. 15.—After attacks of the greatest violence on the Somme front, continuing until late last night, the British obtained a footing in first line German trenches on the Thiepval-Pozieres front, the war office announced today. The statement follows:

Yesterday afternoon the British repeated their attacks from the Ovillers-Bazantin-Le Petit line, and continued them with the greatest violence far into the night. They again obtained a foothold in the same section of our first line trenches on the Thiepval-Pozieres front, from which they were repulsed yesterday morning.

Otherwise all their numerous assaults, which followed each other at short intervals, broke down completely with very sanguinary losses in front of our positions.

The French twice repeated their fruitless efforts between Maurepas and Hem.

GERMANS DENY THEY'RE BRUTAL

Resent Charges of Atrocities on Somme; Call It Campaign of Defamation.

SEE ULTIMATE VICTORY

GERMAN DIVISION HEADQUARTERS ON THE SOMME FRONT, Aug. 13, via Berlin, Aug. 14, via London, Aug. 15.—[Delayed.]—The Germans at the front bitterly resent the charges of inhumanity and brutality which have been brought against them by their opponents.

A number of German officers who were interviewed by an Associated Press correspondent protested strongly against what they termed the campaign of defamation which was being waged against them.

Not Softened by Charges.

A high German officer who has lectured on the various actions of the present offensive said:

"We officers and men at the front are well informed on what our opponents and neutrals say of us. We know that we are called Huns and barbarians. Well, I can say it has not softened our feelings any, nor will it.

"The more the world howls for our destruction the harder we will fight, and the last Englishman will have to face the last German. We are neither Huns nor barbarians, and if severe measures were resorted to by us they were the outcome of the most serious military necessity.

"At any rate, slander cannot influence us except in an increasing determination to win. Our men see daily what the lot of Germany would be in the case the seat of war was transferred there. To prevent this is the burning desire of all of us."

Allies Not Underrated.

Similar sentiments were expressed by officers at every point on the front visited by the correspondent. There was not the slightest inclination to underrate their opponents. A general referred to the French and English infantrymen as "poor devils," and expressed the wish that peace would soon end the useless carnage of human beings.

"We are convinced our cause is just," he said, "and with this feeling goes the firm belief that we are unconquerable. The French and English may throw themselves against our lines as long as they will, always to find us here ready to defend the fatherland. We feel, in the words of the good priest, that he who dies for others has done much, and so our men face everything."

GERMAN SUBMARINE SINKS SPANISH SHIP; CREW SAVED.

Three Italian Vessels Also Sent Down in Different Parts of European War Zone.

BILBAO, Spain, via Paris, Aug. 15.—The Spanish steamer Pagasarri has been sunk by a German submarine. The crew was saved.

Three Italian Ships Sunk.

LONDON, Aug. 15.—Lloyds reports the sinking of the 2,500 ton Italian steamship Teti in the Mediterranean. Part of the crew was landed at Genoa. The Italian steamer San Giovanni Battista, of 1,067 tons gross, and the Italian sailing vessel Rosario also have been sunk, it is reported.

AMERICANS WILL BUILD RAILROADS FOR RUSSIANS.

Exploitation of Water Power Also Proposed—Yankee Manufacturers to Visit Moscow.

PETROGRAD, Aug. 15.—An important Russian-American enterprise, organized with the principal object of the construction of railways and the exploitation of motive and water power in Russia, has been put on foot, according to the semi-official Russian news agency. In line with this undertaking the Russian-American chamber of commerce is planning an exposition of American manufactures which will be held in Moscow.

How about your heating requirements? Call Richardson & Boynton Co., Chicago.—Adv.

RUSSIAN ARMY WINS GATEWAY INTO HUNGARY

Slavs Capture Jablonitza Pass in Carpathians—Continue Advance on Lemberg.

PETROGRAD, Aug. 15.—The Russians have captured Jablonitza, one of the most important gateways through the Carpathians to the Hungarian plains, and have taken nearly 1,500 additional prisoners. The Russians also have reoccupied Vormkhta and Ardjeliuf, on the River Pruth, south of Jablonitza.

Farther north the Russians have delivered another telling blow against the right flank of Gen. von Bothmer's retreating army at Trustobaly, three miles west of the Zlota Lipa and northwest of Monasterzyska. The Austrians withstood the Russian attacks for five hours and then fell back on the Gorojana river, four miles to the west.

Northward battles are raging with terrific intensity along the Zlota Lipa, the Russians having succeeded at several other points in gaining a foothold on the west bank. Gen. Sakharoff has made a considerable advance in the last thirty hours against the left flank of Gen. von Bothmer's new positions. He has cut the Tarnopol-Lemberg railway at a new point, Zborow, where the road crosses the Stripa river, driving further home the wedge between the armies of Gen. von Bothmer and Gen von Boehm-Ermolli before Brody.

Russian Official Report.

The official statement issued by the war office today says:

In the Carpathian woods, at the mouth of the Pruth, the enemy, under our pressure, evacuated Jablonitza, which we occupied. South of this point we reoccupied Vormkha and Ardjeliuf, on the Pruth, taking 32 officers and 1,006 men prisoners.

Our troops continue the crossing of the Zlota Lipa under enemy fire, which at many points hampers the construction of bridges. Heavy artillery and machine gun fire is being directed against our works. In this sector we captured 7 officers, 413 men, and three machine guns.

Our advance westward in the region of the upper Stripa is continuing. On the Bystritza-Solotvina our troops are crossing successfully to the western banks.

Kaiser on Russ Front.

BERLIN, Aug. 15.—Austro-German troops under Gen. Count von Bothmer are offering determined resistance to the Russian advance along the Upper Stripa in northern Galicia. They have completely repulsed strong attacks in the Zborow-Koninchy sector.

Having returned from the Somme region, Emperor William has gone to the eastern front.

The official statement of the war office today follows:

Front of Field Marshal von Hindenburg—All Russian attacks against Luh and Graberka sectors, south of Brody, failed.

Front of Archduke Charles Francis—The army of Gen. von Bothmer completely repulsed strong attacks, some of which were repeated frequently in the Zborow-Koninchy sector, on the high road leading from Brzezany and Potuory to Kozowa and to the west of Monasterzyska, with heavy losses to the Russians.

Austrian Official Statement.

VIENNA, Aug. 15.—The Austrian official communication, issued today, says:

South of Tartaroff, near Vormkhta, our battalions were attacked by superior Russian forces, who reoccupied their positions. At the Tartar pass, near Stanislau, and south of Jezupol, between Halicz and Stanislau, Gen. Koevess repulsed an advance.

West of Monasterzyska during the whole day the enemy stormed our front, at some points six successive times in mass formation, but he was everywhere repulsed with heavy losses.

A STARR BEST

Lake Breezes Make the Summer Coats

A Real Necessity for the Children's Comfort

Ages 1 to 5

Now $4.65

A Very Timely Bargain

Is this attractive little coat made of dark Scotch plaid and in black and white checked worsted, neatly trimmed with white embroidery collar.

Just the Right Weight

for cool early morning and evening wear.

A STARR BEST

MADISON AND WABASH CHICAGO

Dont miss the

GRAND-PRIX CUP RACE

SPEEDWAY PARK

AUG. 19 2 P.M.

Speed comets of the track invited to compete in the most daredevil slashing of speed records ever attempted on an American or European Speedway. Qualifying tests limit entry to cars making 100 miles per hour or better.

WORLD'S GREATEST AUTO RACE

$10,000 Prize Money

Rose Gold Cup Trophy

Admission AND SEAT $1.00 Up

How to Get There

Garfield Park Elevated.
Twelfth Street Surface Line.
Madison Street or Lake Street Surface Cars.
Aurora, Elgin & Chicago Electric.
Illinois Central from Van Buren to Park.
MOTORISTS—Drive West on Jackson or Washington Blvds. From South, Western Blvd. From North, Sacramento Blvd.
TICKETS ON SALE at Speedway Offices, 201 Marquette Building, Hotels, Stores and Garages, and Speedway Park.

9 BIG DAYS STARTING NEXT SAT. AFT. AUG. 19

OLD CUBS BALL PARK WEST SIDE

THE CHICAGO SHAN-KIVE AND ROUND UP! FOR WORLDS CHAMPIONSHIPS

Aft. 2:15 Nights 8:15

ALL CONTESTS SUPERVISED BY COL. WM. F. CODY (Buffalo Bill)

Prices 25c and 50c. Reserved seats 75c. Box seats $1.00. Downtown ticket office at Lyon & Healy's.

ILLUMINATED ROUND-UP PARADE FRIDAY NIGHT, AUG. 18TH

YOU know you can use the money saved by these prices to good advantage somewhere else. It's just forestalling the clothes money you're going to spend later; might as well save it now.

At $17.50

Smart suits for men and young men; lively styles, best weaves. $30, $27.50, $25, $22.50 values, now $17.50.

At $28.50

Men's suits of our best grades; sacks, Tuxedos, full dress. $45, $42.50, $40, $35 values, now $28.50.

Very fine trousers that were $7, $6.50, $6; now $3.90 | These trousers always did sell for $8.50, $8, $7.50; now $5

Maurice L Rothschild

Money cheerfully refunded

Southwest corner Jackson and State

Chicago Minneapolis St. Paul

TO-DAY at Revell & Co.'s Oriental Rugs

Special Kurdistan Oriental Rugs

Average size 7x4.6,

55.00

Alexander H. Revell & Co.

Wabash Ave. and Adams St.

Say Firmly YACHT CLUB

Salad Dressing 10¢ 25¢ & 50¢ at all Grocers

ADVERTISE IN THE TRIBUNE.

G. O. P. RUNNERS TOE MARK FOR CONGRESS RACE

Sitting Members Open Formal Campaigns for Renomination to the House.

Congressional district politics in Illinois steamed up yesterday, with the formal opening of the campaigns of all of the sitting members who have primary contests on their hands.

In two Chicago districts and in one downstate district the Republican congressmen have difficulties. The rest of them have comparatively easy sailing or no primary opposition whatever.

Congressman Martin B. Madden, in the First district, has two primary opponents, but is conceded to have a walkaway. In the Hyde Park district Congressman James R. Mann's friends are prepared to make a thoroughgoing campaign for him, while he remains at his post in Washington. The Rev. Melbourne P. Boynton has started after Mr. Mann's official scalp, backed by the Anti-Saloon league. Mr. Mann's managers are confident that he will be renominated without serious trouble, but are taking no chances.

In the Third district Congressman William Warfield Wilson finds himself caught in the factional fight that has split Cook county Republicans. Mr. Wilson is opposed by the city hall-neutral combination, which backs Ald. Albert J. Fisher of the Thirty-second ward.

Britten Will Win.

Congressman Fred A. Britten has a perfunctory contest to watch in the Ninth district against John A. Peterson. Things are not so rosy for Congressman George Edmund Foss in the Tenth. If either Albert W. J. Johnson or Alfred R. Hulbert would stir things a bit, the prospects are that the district would be willing to retire Foss.

Downstate, Congressman Ira C. Copley, in the Aurora district, is the only man with trouble. As in 1914, he is opposed by Frank W. Shephard of Elgin. Erwin E. Wood of Plainfield is a third candidate. The district is reported to be badly split by the primary fight, which is getting bitter.

Hope for More Seats.

In the Sixth district, now represented by Congressman McAndrews, William Lorimer is seeking to go back to congress. Former Ald. Arthur W. Fulton of the Thirteenth ward has the open support of the "regular" organization and the city hall machine. Carl T. Murray, alderman from the Eighteenth ward, is making an aggressive campaign; so is Meyer J. Stein, an Oak Park lawyer, and so is Mayor Charles S. Smith of Berwyn. John C. Cosgrove and John Jaros have also filed petitions.

The Republicans expect to pick up several Illinois districts in November, and the primary contests for the Republican nominations in several of these now represented by Democrats are more than warm.

Juul Against Miller.

In the Seventh district, now represented by Congressman Frank Buchanan, the main fighting is between former State Senator Niels Juul, supported by the Deneen organization, and Albert H. Miller, the candidate of the "regulars."

Downstate there is a real fight in the Monmouth district, where there are three candidates who wish to succeed Congressman Clyde Tavenner, twice elected as a Democrat.

Clifford Ireland, backed by a substantial young men's organization, is making a formidable campaign in the Peoria district.

For the two nominations for congressman at large Medill McCormick and Congressman B. M. Chiperfield appear to have a long start on everybody else.

Six Cent Bread for Dubuque.

Dubuque, Ia., Aug. 15.—[Special.]—Dubuque bakers at a conference this afternoon agreed to a raise the price of bread from 5 to 6 cents per loaf. The raise is effective Thursday of this week.

SCHOOL TRUSTEE HAS LEG AMPUTATED

MATZENE PHOTO
Charles Ffrench.

Friends of Charles Ffrench, member of the board of education, received word yesterday of his serious injury in an automobile accident at New York. Physicians found it necessary to perform an operation in which his leg was amputated just below the knee. Mrs. Ffrench, who left for New York immediately after the accident, is at her husband's bedside. Mr. Ffrench was at one time president of the Irish Fellowship club and is widely known as the publisher of a musical periodical. He lives at 5850 Harper avenue.

NUTSHELL POLITICS

Jottings from National, State, and Local Campaigns.

The speaking campaign of Fayette S. Munro, Republican candidate for attorney general, was halted temporarily yesterday by the sudden illness of Mrs. Munro. She will be operated upon for appendicitis this morning. She insisted that Mr. Munro keep his speaking engagement at Libertyville last night, where he opened his campaign.

The primary ballot for the Progressives will be light blue, that of the Democrats rose color, while the Republican ballot will be green and the Socialists salmon.

A Board of Trade club has been organized in the interest of Thomas M. Sullivan, candidate for president of the sanitary district.

A Young Men's Hughes-Hull club was former last night in the Thirty-second ward. George Kimball was elected president; Frank G. Westberg and Julius Pahlke, vice presidents; Frank Dandenberger, secretary, and P. A. Caswell, treasurer.

Richard J. McGrath, candidate for Democratic renomination for clerk of the Superior court, has opened his campaign with Silas F. Leachman in charge of his headquarters.

Thirty-fourth ward Republicans, in session at 3510 Ogden avenue, perfected a permanent organization and indorsed Hull for governor, Northup for state's attroney, and the entire ticket of the reunited Republican organization.

Harold L. Ickes is back from his vacation in the west. He expressed particular gratification at the selection of Alvin T. Hert as western manager of the Hughes campaign.

The Bohemian Republican League of Illinois has adopted a resolution indorsing Frank O. Lowden for governor.

A Hull meeting will be held tonight in the Thirty-third yard at headquarters, 5658 West Chicago avenue.

Alver T. Hert wired from Michigan that he will arrive this morning at the Republican camp at the Conway building and Senator Thomas J. Walsh is expected by the Democratic staff at the Karpen building.

WILSON NOT TO MAKE CAMPAIGN TOUR OF NATION

President Plans Six or Eight Addresses, but Will Not Stump Country.

[BY A STAFF CORRESPONDENT.]

Washington, D. C., Aug. 15.—[Special.]—President Wilson today advised his campaign managers he would not hit the trail during the campaign this year.

At a noonday conference in the White House the president said he had concluded the best way to lay his case before the people is to remain quietly at his home here or in New Jersey after congress adjourns and occasionally go out to some one of the more important cities to make an address.

Mr. McCormick, chairman of the national committee, explained the president's decision by saying Mr. Wilson considered a stumping tour incompatible with the dignity of the office of president.

He said he had no objection to making six or eight speeches during the campaign at various places throughout the country, but he expressed a decided aversion to making a tour as Mr. Hughes is now doing.

The president also told his advisers he would be glad to receive delegations of Democrats at his summer home, Shadow Lawn, as soon as he goes there and give them expressions of his views.

It was decided definitely that the formal notification ceremony of President Wilson should be held on Sept. 2 on the lawn of the summer White House at Long Branch.

FOR BRAIN FAG
Take Horsford's Acid Phosphate—Gives prompt relief to tired nerves, brain and headache, following mental strain or overwork.—Adv.

M'ANDREWS SEES LORIMER TRICK

Congressman Charges Plot to Give Republican Rival Slight Opposition.

TO REMAIN IN FIELD.

Congressman James McAndrews has definitely refused to be a party to an alleged compromise whereby his name was to go to the senate for appointment as postmaster of Chicago.

Congressman McAndrews' friends charge the circulation of the report directly to the Republican interests that are behind the candidacy of William Lorimer for the Republican congressional nomination in Mr. McAndrew's district.

The story went that the president contemplates the withdrawal of the nomination of Dixon Williams, still pending in the senate and the substitution of the name of Congressman McAndrews. This was supposed to be satisfactory to both of the Democratic factions in Chicago and intensely pleasing to Mr. Lorimer's supporters, figuring that Mr. Lorimer will be the Republican nominee.

"You can say for me," Congressman McAndrews said to THE TRIBUNE, "that I am not a candidate for postmaster, but that I am a candidate for congress and that I expect to be nominated and elected."

POLITICAL NOTES BY WIRE.

BOSTON, Mass.—John F. Fitzgerald, former congressman and former mayor of this city, announced his candidacy for the Democratic nomination to the United States senate seat now held by Henry Cabot Lodge, Republican.

ROCK ISLAND, Ill.—Speaking here and in Moline, Col. Frank O. Lowden, candidate for governor, said: "We must reduce the number of state commissions and boards. Instead of 100 independent agencies ten will do the work.

TUSCOLA, Ill.—In spite of rain and mud, Col. Frank L. Smith, candidate for governor, had a good day through Champaign and Douglas counties, which ended in a big meeting here. In his speeches Col. Smith continued to rap government by boards and commissions and government by factions, which, he said, are much alike.

SENATOR ACUSES HUGHES OF "WAVING BLOODY SHIRT."

Hardwick of Georgia Answers Charges That "South Is in the Saddle."

Washington, D. C., Aug. 15.—Candidate Hughes today was charged by Senator Hardwick of Georgia with "waving the bloody shirt" because of his statement that the legislation of congress is controlled by southerners.

Should the Republicans win this fall, Mr. Hardwick said, Wyoming—"so small in population and wealth as to suggest a pocket borough,"—would have in Senators Warren and Clark the chairmen of the senate appropriations and judiciary committees.

"The Republican candidate knows this seniority rule," he said, "but he believes in certain sections of the country he can stir up passion and prejudice by waving the bloody shirt and crying 'The south is in the saddle.'"

The best heating plant is the cheapest. See Richardson & Boynton Co., Chicago.—Adv.

"Our Railroads and the Next War" is a timely article which shows how strong we would be in the matter of transportation *if* our quarter of a million miles of railroads were intelligently coordinated with an orderly military plan. It is by Edward Hungerford, in this week's
Collier's 5¢ a copy
THE NATIONAL WEEKLY

Answer your mail as you read it. Don't wait for a stenographer. Dictate your replies as you read your letters. If any require research—have it done while you dictate replies to those that can be answered immediately.

Your stenographers start *producing* finished typewriting as soon as you fill your first cylinder—or as soon as you dictate your first letter, as you wish.

Result: more letters, better letters, in less time, at a third less cost. It is team work—it is efficiency—dictating to The Dictaphone.

Call Randolph 2771 and ask anything else that has to do with the writing of letters.

THE DICTAPHONE
REGISTERED
16 North Michigan Avenue
The genuine bears the name The Dictaphone and anything else is an imitation.
This advertisement was dictated to The Dictaphone.

SELLING REPRESENTATIVES IN:
Milwaukee, Wis. Oshkosh, Wis. Madison, Wis. Springfield, Ill. Peoria, Ill. Rockford, Ill. Des Moines, Iowa Davenport, Iowa Fort Dodge, Iowa South Bend, Ind. Fort Wayne, Ind.

THE HUB
Henry C. Lytton & Sons
N. E. Corner State and Jackson

Final Cut of the Season
Unlimited Selections—Great Savings

The cash saving these reductions offer you does not represent the only incentive for buying. Though this sale involves our broken lines, you still enjoy the privilege of a selection from a *vast number* of models and an *endless variety* of fabrics in all colors.

Suits formerly priced at $18 and $20, now $14.50
Suits formerly priced at $22.50 and $25, now $17.75
Suits formerly priced at $25 and $30, now $21.50
Suits formerly priced at $30, $35 and $40, now $26.50

Second and Third Floors.

Oct 1—

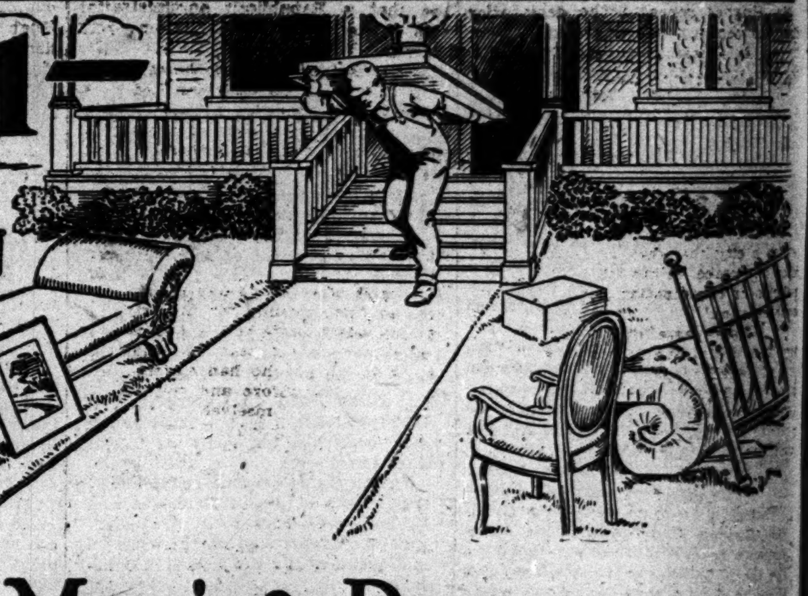

Moving Day

If you are going to change your residence or business location this fall, do not delay in ordering your telephone moved.

Thirty Days Notice

is requested on removals to be made between September 15 and October 15.

Call Official 100
(Free of Charge)

Telephone Your Move Order Now

Chicago Telephone Company
Bell Telephone Building
Commercial Department
Official 100

Advance Showing of Fall Woolens

MADE TO ORDER
Between Season Weights Specially Reduced

THESE handy weight fabrics—suitable for year 'round wear—are included in our Final Sale.

Spring and Summer Woolens.
Suit and Extra Trousers, $25, $30, $35 and upwards.

VERY SPECIAL
A Blue Serge or Oxford Gray Unfinished Worsted—Suit and Extra Trousers $30

NICOLL The Tailor
WM. JERREMS' SONS
Clark and Adams Streets

Is paved with "SLIPKNOT" RUBBER HEELS

The best rubber heel on the market regardless of price. The kind you ought to wear—the kind you will always wear.

Firm enough not to be "squashy."

Soft enough to take up the jar.

Full of that springy vitality—best described as "Pep."

Attached in a jiffy for 50c. by your shoe store or repair man
Black and Tan

PLYMOUTH RUBBER COMPANY
CANTON, MASS.
Plymouth Rubber Company, 234 South La Salle St., Chicago, Ill.

WOMEN WHO DO THINGS want a paper that does things. So they read THE TRIBUNE—365 days a year.

Drinking Men "Made Over"

IN THREE DAYS the Neal Treatment will make a new man of you. It will remove the CAUSE of your troubles by driving the poison out of your system. Try it at home or head NEAL INSTITUTE, No. 811-T East 49th street, Chicago (Oakland 439), at our expense if not satisfied.

Neal Three Day Treatment

RESORTS—FOREIGN

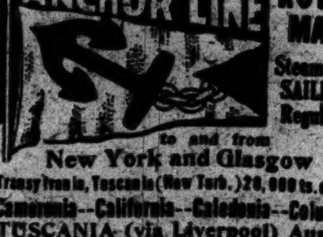

ROYAL MAIL
Steamship SAILINGs Regularly
to and from
New York and Glasgow
Transylvania, Tuscania (New Turb.) 20,000 ts. dis'l
Cameronia—California—Caledonia—Columbia
TUSCANIA (via Liverpool) Aug. 19
CALIFORNIA .... Aug. 26
CAMERONIA (via Liverp'l) Sept. 9
Anchor Line Drafts for £1 and upwards
For Books of Tours, Rates, etc., apply to
ANCHOR LINE
New Quarters, Cunard Building
S.W. cor. Dearborn & Randolph Sts., Chicago
Phone Central 2851

PACIFIC MAIL STEAMSHIP COMPANY

The proposed sailing of the S. S. ECUADOR from San Francisco August 19th for Japan, China, and the Philippines has been postponed to Sunday, August 27th.

W. G. NEIMYER, G. W. Agt.
55 West Jackson Boulevard

RESORTS—FOREIGN
Ocean Travel.
Ocean Travel.

FRENCH LINE
Compagnie Generale Transatlantique
EXPRESS POSTAL SERVICE
NEW YORK—BORDEAUX—PARIS
TWIN SCREW *S. S. La Touraine
12,348 Tons Disp.
Saturday, Aug. 19—3 P. M.
*S. S. LAFAYETTE...Sat., Aug. 26
†S. S. ROCHAMBEAU.Sat., Sept. 2
*First and Second Cabin. †One Class Cabin.
Excellent Accommodations—Low Rates.
CHAS. KOZMINSKI CO., INC., G. W. A.
139 N. Dearborn St. Phone Central 3202.

ADVERTISE IN THE TRIBUNE.

RESORTS—FOREIGN
Ocean Travel.

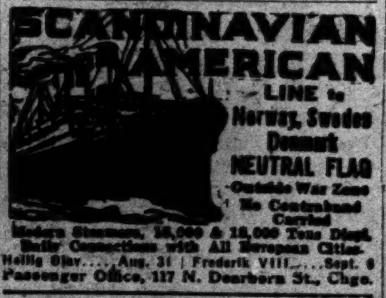

LINE to Norway, Sweden Denmark
NEUTRAL FLAG
Outside War Zone
No Contraband Carried
Modern Steamers, 16,000 & 18,000 Tons Displ.
Daily Connections with All European Cities.
Hellig Olav.....Aug. 31 | Frederik VIII.....Sept. 6
Passenger Office, 117 N. Dearborn St., Chgo.

HONOLULU
Suva, New Zealand, Australia
The Palatial Passenger Steamers
R. M. S. "NIAGARA" (20,000 tons) R. M. S. "MAKURA" (13,500 tons)
Sail from VANCOUVER, B. C., Aug. 30, Sept. 27, Oct. 25
For rates, etc., apply Canadian Pacific Ry., 224 S. Clark St. (opposite P. O.), Chicago, or to the Canadian Australasian Royal Mail Line, 440 Seymour St., Vancouver, B. C.

SUBSCRIBE FOR THE TRIBUNE

RESORTS—FOREIGN
Ocean Travel.

Swedish AmericanLine
R. M. S. "STOCKHOLM." Largest in the Scandinavian trade.
New regular service between New York and Gothenburg, Sweden, leaving New York Aug. 26 and Oct. 14.
Direct connections with points in Scandinavia, Russia, and the Continent. No contraband or war materials. Under the Swedish Flag. Out of the war zone.
Superior accommodations in three classes.
MARTIN MAURD, Genl. West. Agt.
183 N. Dearborn St., Chicago.

U.S. Mail S. Ss. SIERRA, SONOMA, VENTURA
AUSTRALIA
HONOLULU — SAMOA
Sailings every 21 days: September 5-26, October 17
LOWEST RATES OF PASSAGE!
Oceanic S. S. Co., 673 Market Street, San Francisco

HUGHES FA[...]
A WORLD [...]
AFTER T[...]

But Adds the U. S. [...]
Proper Part If [...]
Coast Crowds [...]

BY CHARLES N. [...]
Seattle, Wash., Aug. [...]
Charles E. Hughes throu[...]
today declared for a worl[...]
all international disputes [...]
ent European war, with [...]
a big role in that court.
But he said this cou[...]
take its proper place in[...]
ations trying to make w[...]
the future unless it at on[...]
respect of all nations by [...]
tice and firmness.
With the continued va[...]
he said, breeds disrespec[...]
insults and humiliations [...]
stands in a precarious [...]
now despised by many b[...]
backbone in its diploma[...]
mental representations.

Tariff Views [...]
His world court plan w[...]
the close of several spee[...]
and in this city dealing al[...]
with the protective tariff[...]
ing that if he were electe[...]
cial interests would not [...]
over on the people of thi[...]
launched into a tariff disc[...]
like the old fashioned o[...]
better on the shores of P[...]
anything else, he said.
In his speech at the ar[...]
Mr. Hughes assailed the [...]
for its preparedness polic[...]
he had been informed [...]
navy was undermanned [...]
plies and equipment, and [...]
if elected, to see that bo[...]
navy had "efficient lead[...]

We Are Not Mil[...]
"A nation must be [...]
emergency," the nominee [...]
not militarists. I cannot [...]
at some of the bogies [...]
conjure up when we spe[...]
ject.
"There is no reason wh[...]
be prepared. There is no[...]
should invite disrespect[...]
because we are not reas[...]
quately prepared. Reaso[...]
ness is simply national c[...]
confess I do not like the [...]
administration has dealt [...]
ter."

Mexicans Show O[...]
Mr. Hughes repeated [...]
that the country was u[...]
it became necessary to [...]
the Mexican border.
"I think we should [...]
army large enough to att[...]
that description," he sai[...]
is not so much with resp[...]
as to efficiency.
"Our preparedness of [...]
naval sort is merely a p[...]
a national point of view [...]
which a city has when it[...]
keep the peace within it[...]
policies of organization [...]
consideration."
Mr. Hughes assailed t[...]
tion for its Mexican polic[...]
it had failed to protect [...]
zens in Mexico notwit[...]
Democratic platform of [...]
clared for the protectio[...]
rights abroad.

Tacoma Turns [...]
Though a city of only [...]
tion, Tacoma gave Hugh[...]
audience he has encount[...]
the tour. In the great [...]
shore of the sound 15,000 [...]
bled under lowering clou[...]
impressive picture, fram[...]
walls of the gulch. Hug[...]
thrilled by it. It was th[...]
has sought at each gathe[...]
livered a strong patrioti[...]
sent the cheers of the th[...]
the sound.
The candidate addresse[...]
Cross meeting and a gat[...]
editors before going to th[...]
told the editors that he d[...]
office of president, but no[...]
been called to lead the [...]
posed to do everything i[...]

"Betw[...]
Re[...]
Weigh[...]
—wea[...]
pattern[...]
great s[...]
tunity[...]
Suit a[...]
Blues [...]

HUGHES FAVORS A WORLD COURT AFTER THE WAR

But Adds the U. S. Can't Take Proper Part if Not Firm; Coast Crowds Cheer.

BY CHARLES N. WHEELER.

Seattle, Wash., Aug. 15.—[Special.]—Charles E. Hughes through Washington today declared for a world court to settle all international disputes after the present European war, with America playing a big role in that court.

But he said this country would not take its proper place in the family of nations trying to make war impossible in the future unless it at once deserved the respect of all nations by a policy of justice and firmness.

With the continued vacillation which, he said, breeds disrespect and leads to insults and humiliations, this nation stands in a precarious condition. It is now despised by many because it has no backbone in its diplomatic and governmental representations.

Tariff Views Take.

His world court plan was advocated at the close of several speeches at Tacoma and in this city dealing almost exclusively with the protective tariff. While declaring that if he were elected president special interests would not "put anything over on the people of this country," he launched into a tariff discussion that was like the old fashioned ones, and it took better on the shores of Puget sound than anything else, he said.

In his speech at the arena here tonight Mr. Hughes assailed the administration for its preparedness policy, declared that he had been informed and believed the navy was undermanned and lacked supplies and equipment, and pledged himself, if elected, to see that both the army and navy had "efficient leadership."

We Are Not Militarists.

"A nation must be ready for every emergency," the nominee said. "We are not militarists. I cannot but be amused at some of the bogies my good friends conjure up when we speak on that subject.

"There is no reason why we should not be prepared. There is no reason why we should invite disrespect and contempt because we are not reasonably and adequately prepared. Reasonable preparedness is simply national common sense. I confess I do not like the way the present administration has dealt with this matter."

Mexicans Show Our Status.

Mr. Hughes repeated the declaration that the country was unprepared when it became necessary to send troops to the Mexican border.

"I think we should have a regular army large enough to attend to duties of that description," he said. "My point is not so much with respect to numbers as to efficiency.

"Our preparedness of a military and naval sort is merely a preparation from a national point of view similar to that which a city has when it is prepared to keep the peace within its borders. The policies of organization demand careful consideration."

Mr. Hughes assailed the administration for its Mexican policy and held that it had failed to protect American citizens in Mexico notwithstanding the Democratic platform of 1912, which declared for the protection of American rights abroad.

Tacoma Turns Out.

Though a city of only 100,000 population, Tacoma gave Hughes the largest audience he has encountered thus far on the tour. In the great stadium on the shore of the sound 15,000 persons assembled under lowering clouds. It was an impressive picture, framed by the high walls of the gulch. Hughes was visibly thrilled by it. It was the inspiration he has sought at each gathering, and he delivered a strong patriotic address that sent the cheers of the thousands across the sound.

The candidate addressed the local Red Cross meeting and a gathering of state editors before going to the stadium. He told the editors that he did not seek the office of president, but now that he had been called to lead the party he proposed to do everything in his power to see that a Republican administration was installed at Washington next March.

To the Red Cross people he said:

"The work of the American Red Cross is peculiarly beautiful because to my mind in represents some of the aspirations of democracy, and there is nothing that democracy means if it does not mean human brotherhood and appreciation of human difficulties, the desire to overcome obstacles, to provide relief and give aid where aid is needed."

Mr. and Mrs. Hughes were up with the sun this morning for the trip over the Cascade mountains. A flat car was hitched on to the rear, on which the newspaper men, who had suffered poor luck the night before and gone to bed early, grouped themselves. A joker put one over the railroad officials. In big scrawling letters in chalk these words were written on the side of the flat car: "Vote for Wilson."

Ranger Fires a Salute.

As the train crawled slowly up the Cascade range and came down the western slope Mr. and Mrs. Hughes stood on the observation platform and viewed the gorgeous scenery. Frequently Hughes would direct Mrs. Hughes' attention to some particularly majestic cañon, and as they were drinking in the grandeur of it they were startled for a moment by the sharp report of a gun.

The railway men and secret service men were alarmed for a moment until, looking far down the mountain side on a little clearing Hughes spied a cottage, an American flag at the top of a pine tree, and a man who looked like a mere speck waving his hat. It was the national forester on this preserve, and he had got out his old bear rifle to fire a salute. Hughes waved his hat and Mrs. Hughes her handkerchief. Then the forester got the old gun warmed up and the regulation presidential salute sounded staccato-like up through the cañons.

Rips Anti-Dumping Bill.

In his tariff speech at the stadium Hughes, with his keen legal analysis, again ripped to pieces the anti-dumping measure of the Democratic congress.

He read sections of it. It provided, he said, that a foreign manufacturer would not be molested in dumping goods in this country after the war unless it could be proven that he sent his goods over here with the deliberate intention of injuring American manufacturers and crippling American industries. He wanted to know how they were going to prove such an intent.

He said it was merely another count in the general indictment of an administration that wobbled and floundered and didn't have a clear idea of any of the great world problems now confronting the nation.

All they had to do, he said, was to impose a countervailing duty on the protective system and the thing would be settled in a jiffy—by the cross lot method of going straight to the subject and disposing of it wisely and in a statesmanlike manner, by protecting industries instead of letting the goods come in in the first place.

A CHILD'S HEROISM

Alice Mason Dived Twice, Each Time Drawing Her Little Sister Charlotte to the Lake Surface, in Futile Efforts to Save Her.

Although she could not swim, Alice Mason, 12 years old, 4421 North Paulina street, dived twice to save her 9 year old sister, Charlotte, who was drowned on Monday in Hamlin Lake at Ludington, Mich.

Four children, Alice, Charlotte, their 5 year old brother, Truman, and Martha Barrett of 4422 North Lincoln street, were wading, and Charlotte backed off beyond her depth. The nearest grown person was her father, W. C. Mason, secretary of the Crowe Nameplate and Engraving company, 1749 Grace street. He was a hundred feet away. Alice went toward her sister and dived twice, each time bringing her to the surface, only to lose her hold on account of the exertions of Charlotte and Alice's inability to swim. The second time Alice went down herself and was barely rescued by her father, who had had time to reach his daughters.

A motor boat was called and Charlotte's body was secured. Two physicians tried to resuscitate her on the beach. Their opinion was that her heart had been affected.

DUNNE SAMPLES SOLDIERS' LIFE ON THE BORDER

Governor Marches with Illinoisans, Eats Their Fare, and Says All's Well.

[BY A STAFF CORRESPONDENT.]

San Antonio, Tex., Aug. 15.—[Special.]—Gov. Dunne took the following samples of a soldier's life today (and liked them immensely in the small demonstration sizes): He hiked three miles with the First brigade on its movement from Luxello to Landa's park. He ate soldier chuck with Brig. Gen. Hill of the Second brigade. He took a siesta on Maj. George Summers' cot. And he dug a trench around a pup tent.

Gov. Dunne expressed himself as satisfied with the appearance of the men, the camp, and the treatment the Illinois troops are getting.

"I haven't eaten such a hearty meal in weeks," he told Gen. Hill after he had dined on fresh pork, sweet potatoes, gravy, Irish potatoes, tomatoes, iced coffee, beans, and bread pudding.

Dunne Enjoys Short Hike.

"I can't say that I would have liked to hike the full distance with the First brigade today, but what I did hasn't hurt me a particle," he said.

Gov. Dunne slept an hour and a half on Maj. Summers' bunk at Camp Wilson after dinner, while Adjt. Gen. Dickson, with Col. Finn and Col. Kelley, was making a round of the camp.

Mrs. Dunne, Mrs. Dickson, and Mrs. Richard Dunne, the governor's daughter-in-law, broke the executive's rest when they drove up to Gen. Hill's tent in the afternoon. They used the bunks for a seat and remained to chat with Gen. Hill and members of his staff until the governor's staff appeared to take him to a conference with Gen. Funston.

Pronounces Illinoisans Fit.

Lieut. Col. Jacob Frank, surgeon general Illinois national guard, declared the camp was in excellent shape from a sanitary standpoint, and that the men were in good condition.

The governor made a short trip through the Illinois field artillery encampment, but had to terminate it to keep his appointment with Gen. Funston.

During the day Gov. Dunne met many of his personal and political acquaintances from Chicago and the state. Tomorrow he will go to Landa's park and the following day he leaves for Brownsville.

The governor with his staff and Gen. Hill tonight took dinner with Gov. James E. Ferguson.

FROM BELLHOP TO MANAGER.

J. J. Calvey of Auditorium Hotel Has Job and Birth Anniversary Fete.

John J. Calvey ate one of the most enjoyable dinners of his life last night. Mr. Calvey is general manager of the Auditorium hotel, and the dinner celebrated his birthday as well as the first anniversary of his work as general manager. Mr. Calvey began life as an office boy in the Palmer house. Later he became bellboy and later chief clerk of the Auditorium hotel. When Will Shafer died in February, 1915, Mr. Calvey became manager and then was promoted to his present position.

THEY FLIRTED WITH AGNES.

She Was Just Waiting for Her Brother, So She Called a Policeman.

After about eight men had attempted to flirt with Agnes Palafik, 1835 Thomas street, at Van Buren and State streets yesterday she asked protection of Policeman Thomas Lally. Lally hid himself in a doorway. The next man to pass was H. A. Duchine, 3617 Sunnyside avenue. Miss Palafik, who was waiting for her brother, says Duchine nudged her and asked her what she was doing. Lally arrested him and locked him in Central station.

'REGULARS' NAME 7TH WARD BOARD

Organization Will Not Act Through Isaac N. Powell, Deneen Man.

THREE MEN APPOINTED

The "regular" Republican organization carried its warfare on the ward committeemen who have lined up with the Deneen-Progressive combination into the Seventh ward yesterday and named a committee to take over the duties that are the nominal portion of Isaac N. Powell, elected last April.

County Chairman Homer K. Galpin announced that hereafter the affairs of the ward, so far as the "regulars" are concerned, will be handled by a committee consisting of J. W. Kepler, chairman; Frederick W. Krengle, Charles H. Warren, Morton Cressey, and Andrew C. Metzger.

Mr. Kepler is listed as the personal representative of former Ald. Bernard W. Snow on the committee.

While the men folks were reading "Ike" Powell out as a "rebel" the woman's organization, next door, was preparing to warm up affairs for Republican legislative candidates. They indorsed the full Medinah Temple slate from top to bottom, but balked at the legislative ticket. They insisted, formally, that the candidates whom they indorse must first announce their stand on the question of woman suffrage and of the proposed constitutional convention.

Mrs. O. F. Paisley was elected president of the women's organization.

NEEDS OF MARQUETTE PARK.

Several hundred residents of the vicinity of Marquette park will appear before the south park commissioners today and ask for the planting of trees, more lawns, and the installation of playgrounds in the park.

GOMPERS SAYS SHERMAN'S CHARGES ARE UNFOUNDED.

"Impossible for Me to Be Arbitrary," Declares President of American Federation of Labor.

Washington, D. C., Aug. 15.—Samuel Gompers made reply today to Senator Sherman, who yesterday denounced him in the senate as a "public nuisance," during a characterization of certain labor leaders as arbitrary and tyrannical.

"It is impossible for me to be arbitrary or tyrannical," Mr. Gompers said, "for there are no such powers vested in the president of the American Federation of Labor. I never have attempted, and do not now attempt, as I have not the power, to deliver the vote of any man or group of men."

RESOLUTION ASKS EMBARGO ON PRINT PAPER EXPORTS.

Congressman Hastings of Oklahoma Urges Relief of Present Shortage by Wilson's Action.

Washington, D. C., Aug. 15.—Proposals to authorize President Wilson to lay an embargo upon exports of print paper, to relieve present shortage, until the federal trade commission reports on the paper situation are contained in a resolution introduced today by Representative Hastings of Oklahoma, which was referred to the foreign affairs committee.

CHIEF PEIN BACK ON JOB.

An injunction to restrain Henry Pein, former chief of police of Melrose Park, from serving on the force and from wearing his uniform filed by Charles J. Wolf, president of the village board, was dismissed yesterday before Judge Walker on a motion of the village board.

This action puts Pein back into his old job.

According to Attorney Miles Devine, Pein was discharged by President Wolf after the trustees of the village had decided to retain the chief of police.

Public Utility Bonds Have Stood the Test of Years

For many years conservative investors have regarded the mortgage secured bonds of strong gas and electric companies as one of the most safe and satisfactory of all forms of investment.

Their safety is due largely to the fact that gas and electricity are necessities of modern life—their interest return as high as is compatible with safety.

A large part of the business of **Halsey, Stuart & Company** is in bonds of this character. We sell millions of dollars of them annually to Banks, Insurance Companies, Trustees, etc., and to a constantly increasing number of individual investors.

We should like to add *your* name to our list of investing clients. Do not feel, however, that you must wait until you are actually in the market for bonds before calling on us for any information that you may desire. We are always glad to talk with any one who is interested in safe investments. For those with small funds to invest we have $100 bonds.

Our booklet, **"The Most Satisfactory Bonds,"** and circular C-64 will be sent on request. Telephone Wabash 6900.

Safe Bonds Paying 4% to 6%
$100 $500 $1,000

Halsey, Stuart & Co.
Successors to
N. W. Halsey & Co.
Corner LaSalle and Adams Streets
Chicago

BRANCH OFFICES:
Detroit Milwaukee St. Louis

Correspondents N. W. Halsey & Co.

New York, Philadelphia, Boston, Washington, Baltimore, Cleveland, San Francisco, London, Geneve.

Overland Delivery Cars

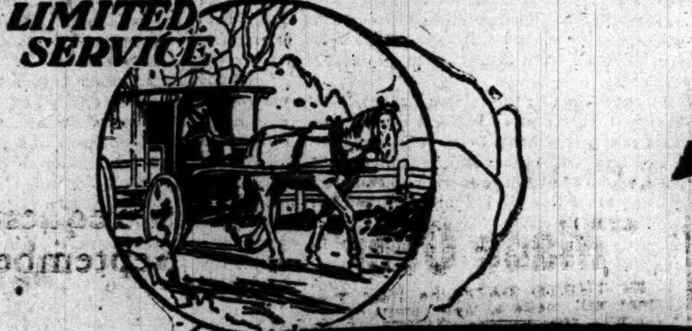

$695
Model 83B, f. o. b. Toledo

Which Kind is Yours?

Are you giving your customers snappy, unlimited motor delivery service—the kind that wins and holds trade near and far?

Or are you holding on to old limited service methods which make yours a shrinking, neighborhood business?

No investment of its size will put such snap, speed and spread into your business as an Overland Delivery Car.

No other car at anywhere near the price has the style, power, reputation, sturdiness and completeness of the Overland Delivery.

Investigate at once and you will find that both in first cost and upkeep this car is the one complete solution of your delivery problem.

It's a big thought for your business—get it going.

See us today.

OVERLAND MOTOR CO., Distributors
2419 Michigan Avenue

The Willys-Overland Company, Toledo, Ohio
"Made in U. S. A."

"Between-Season" Reduction on All Season Suitings

Weights right—shades right—weaves right. Beautiful patterns for all-year use, at great savings. A *real* opportunity—during August.

Suit and Extra Trousers, $30 to $60

Blues and Oxford Grays Included

We are showing New Fall Woolens.

Jerrems
Tailor for Young Men

Three Stores: 7 North La Salle Street
314 South Michigan Ave.
71 East Monroe Street

Scholle's Semi-Annual Sale

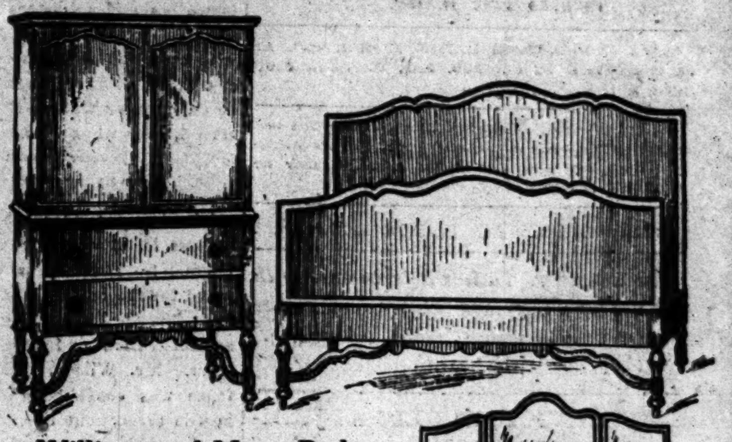

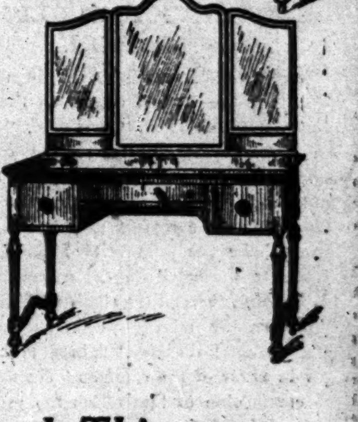

William and Mary Bedroom Suite in Brown Mahogany

	Sale Price
Twin Beds, each	$49.00
Full size Bed, as shown	52.00
Dresser, 50 inch	68.00
Dressing Table, as shown	49.00
Highboy, as shown	78.00
Candle Stand	12.00
Chair	12.00
Rocker	13.00
Bench	10:00

Better Read This

HERE'S something about furniture that we don't know. Maybe you can tell us.

Last February we advertised this same furniture at special prices; we were enthusiastic about the type, the manufacturer, the material, the coloring, the finish, and we put the price away down to make it a big bargain.

And that was all! Almost nobody seemed to agree with us; it didn't sell; we have a few suites left.

We still think they are wonders! William and Mary furniture in rich brown mahogany. Beautiful! Always will be in good taste.

Why didn't they sell? We don't know.

We are going to try again and put the figures still lower, although it doesn't seem possible that has anything to do with it.

Come and see if you can see why they didn't sell.

Here Are Some Other Good Bargains:

	Regular Price	Sale Price
Overstuffed Pillow Davenport, in etched velvet	$ 75.00	$ 54.00
Easy Chair and Rocker to match, each	45.00	32.00
Adam Living Room Table, 26x50 in. top, with cane shelf	45.00	33.00
Mahogany and Cane Pillow Davenport, in striped velvet	140.00	95.00
Arm Chair to match	70.00	47.00
Highback Mahogany and Cane Rocker, velvet seat	48.00	32.00
The "D'Arcy" Hepplewhite Mahogany and Cane Sofa, with cushion seat	140.00	95.00
Overstuffed Pillow Easy Chair, in Antique brocaded mohair velvet	125.00	68.00
Highback Mahogany and Cane Lounging Chair, with pillow back, in denim	89.00	68.00
Louis XIV. Mahogany Arm Chair, in denim	65.00	39.00
Hepplewhite Mahogany Pillow Davenport, in mulberry or blue striped velvet	105.00	85.00
Easy Chair and Rocker to match, each	60.00	40.00
Italian Renaissance Mahogany Console Table	145.00	72.00
Mahogany Console Mirror	75.00	52.00
Adam Mahogany Davenport, in denim	165.00	98.00
Ivory Enamel and Cane Bedroom Suite: Twin Beds, Dresser, Dressing Table, Chest of Drawers, Chair, Rocker and Dressing Table Chair, 8 pieces	405.00	250.00
Louis XVI. Ivory Enameled Dresser	115.00	70.00
Ivory Enameled Adam Bedroom Suite: Full size Bed, 54 inch Dresser, Chest of Drawers, Dressing Table, Candle Stand, Table, Chair, Rocker and Bench, 9 pieces	655.00	350.00
Black Walnut Cane Panel Twin Beds, the pair	120.00	70.00
Dressing Table to match	60.00	38.00
Hepplewhite Mahogany Bedroom Suite: Cane Panel Twin Beds, 54 inch Dresser, Chiffonier, Table and Rocker, 6 pieces	608.00	300.00
Adam Mahogany Chifforobe	150.00	75.00
Single Bed to match	135.00	55.00
Hepplewhite Mahogany Dressing Table	95.00	48.00
Jacobean Black Walnut Bedroom Suite: Twin Beds, Bureau, Mirror, Chest of Drawers, Dressing Table, Candle Stand, Chair and Rocker, 9 pieces	520.00	385.00
Adam Mahogany 54 inch Dresser	185.00	98.00
Large Chest of Drawers, with secret compartment, to match	120.00	65.00
Queen Anne Brown Mahogany Bedroom Suite: Twin Beds, 54 inch Dresser, Chest of Drawers, Dressing Table, Bench and Rocker, 7 pcs.	420.00	310.00
Charles II. 60 inch Kenilworth Oak Dining Table	70.00	50.00
William and Mary Inlaid Oak Serving Table	60.00	30.00
Charles II. Oak China Cabinet	95.00	45.00
Adam Mahogany Serving Table	85.00	38.00
Adam Mahogany 5 foot Sideboard	150.00	85.00
Colonial Gilt Mantel Mirror	70.00	35.00
William and Mary Mahogany China Cabinet	110.00	75.00
Brown Mahogany Adam Two-Door Bookcase	70.00	52.00

Scholle Furniture Co.
121 South Wabash Avenue
Between Monroe and Adams

The Chicago Tribune.

THE WORLD'S GREATEST NEWSPAPER.

FOUNDED JUNE 10, 1847.

ENTERED AS SECOND CLASS MATTER JUNE 8, 1903, AT THE POSTOFFICE AT CHICAGO, ILL., UNDER ACT OF MARCH 3, 1879.

All unsolicited articles, manuscripts, letters, and pictures sent to "The Tribune" are sent at the owner's risk, and the Tribune company expressly repudiates any liability or responsibility for their safe custody or return.

WEDNESDAY, AUGUST 16, 1916.

"Our Country! In her intercourse with foreign nations may she always be in the right; but our country, right or wrong."
—Stephen Decatur.

PUBLIC SERVICE, PUBLIC ADJUDICATION.

"There is no compulsion of law," writes the president of the United States to the president of the Boston Chamber of Commerce, "by which we could oblige either party to the controversy to await the findings of an inquiry by the interstate commerce commission, and it seems to me that such an inquiry is not a remedy at the moment."

So we have the president of the United States, who was not elected to determine industrial disputes, holding secret interviews with the combatants and presumably mixing pleadings and threats to stay a national disaster. There is no compulsion of law in favor of the commerce commission. There is no compulsion of law which the president has at his disposal. Peace or war, fair adjudication or disaster hang upon the wills of the union leaders and the representatives of the companies.

Is this not a sorry state of things in this self-governing commonwealth? A national calamity hangs over us and a public tribunal which is in every respect fitted to deal with it is impotent to act.

But is the commission impotent? We do not think it is. The president's power in the crisis is chiefly extra legal, is, in fact, a question of his influence as an informal representative of the whole people. If congress, which is likewise a representative of the whole people, would take formal action, declaring a national emergency, calling upon the contending parties to stay their hands and directing the interstate commerce commission to investigate and adjudicate the controversy, there would be a pressure upon the parties which ought to be as effective as the pressure being brought to bear upon them behind the closed doors of the executive chamber.

There is no compulsion of law in either case. But if the moral compulsion upon which we must rely at this time were to result in a submission to the commission of the whole controversy we should be in a fair way to a just adjudication of all claims, whereas we now have a mere trial of strength between two private interests, representing small minorities of all concerned, with the undisclosed political tendencies in favor of a compromise which will increase directly the cost of living of the people, who up to this time have had no competent representative and defender.

Isn't it time that compulsion of law be provided to prevent the paralysis of a basic utility of the nation? Isn't it time to embody in the law of the land the principle that men who voluntarily engage in a service the interruption of which spells public calamity shall not use their power against the community, but shall submit all controversies as to their terms of work to a duly constituted public tribunal?

The impotence or feebleness of the agencies of public defense in this crisis ought to bring about the establishment in law of this principle, which is as consistent with democratic freedom as it is necessary to democratic responsibility and public justice. We take the individual's property from him for public uses or destroy it in public emergencies. We surely may also require as conditional to the vital service of the common carrier, both from employer and employé, the legal duty of peaceful adjudication of differences. It should be against the law of the land to concert a general withdrawal of the necessary service of transportation. In the franchises of railroads certain duties are required of them and the law assumes the right of regulation of their liberties because they are quasi public agents. On the same general principle the individual entering this service should be required to forego, in the public interest and because of the public nature of his work, the right collectively to withdraw from it and should be held bound to submit his conditions of service to adjudication by some formal public agency.

The present situation, with a whole nation hanging upon the will of two contentious interests, is contrary to common sense and public justice. It should never be allowed to develop again.

CORRUPTING THE DIPLOMATIC SERVICE.

When Mr. Hughes attacked the administration for its treatment of the diplomatic and consular service of the country he struck at one of its weakest points. Quite aside from the dismissal of Mr. Herrick at Paris, the president and his state department may be said, with a few exceptions, to have debauched the whole service. From the president himself the country has had some reason to expect that the general high character of our foreign representatives would be maintained. From Mr. Bryan, however, it was not justified in any such hope. Personally grasping and selfish, he showed himself to be a spoils politician of the commonest type, and his unctuous response, published by the press of Friday and Saturday, to Mr. Hughes' strictures is typical of his attitude toward the Jacksonian principle of patronage.

The consequence of this was that most places calling for the appointment of men having experience, judgment, and tact were filled with those whom he wished to reward for political services to his party. In the senate the other day Mr. Penrose read a list of contributors to the Wilson campaign fund, and then asserted that all of the twenty-two Democrats appointed to places in the diplomatic service had contributed from $1,000 to $50,000 to that fund. These men, he added, had had no previous diplomatic experience, while over one-half the men they displaced had reached their positions through successive promotions for efficiency.

The personnel of our representatives in South America has been previously mentioned as evidence of this disregard for merit and service. With the exception of Morgan in Brazil and Fletcher in Chile, since transferred to Mexico, it is said that not one of the present incumbents has had the experience called for by the duties of the position. The connection of Mr. Bryan with the disgraceful Santo Domingo affair revealed that gentleman in his true light and exposed his system of stuffing the service with politicians or contributors to campaign funds. What happened in Santo Domingo may be taken as a sample of how this important branch of the government has been prostituted for party ends.

Not long ago a representative from Tennessee made the suggestion in congress that all our ambassadors and ministers be recalled, and that the state department, when it had business to transact with a foreign government, do so by means of cablegrams. Ridiculous as was this idea, it still might be an improvement, so far as actual results are concerned, over what we now have to endure.

COMMERCIAL DEFENSE.

The issue of adequate preparedness for national defense is, broadly speaking, the issue of the campaign. So powerful is the current of popular demand toward better defense that the last few months have developed a striking reversal of attitude in the administration and Democratic leadership in congress. Mr. Wilson, whose interest in military defense was confessedly languid if not aggressively hostile throughout the months of our acute controversies with the central powers and the growth of Mexican irresponsibility, has actually exerted himself to bring about increases of the army and navy, and Democratic leadership in congress, stubbornly opposed to adequate measures, has given way likewise.

We have the coming election to thank for these increases and also for a significant modification of announced policy in the equally important field of commercial defense.

Thus the St. Louis platform, while making a pallid reaffirmation of Democratic "belief in the doctrine of a tariff for the purpose of providing sufficient revenue," conspicuously omits the sacred phrase "a tariff for revenue only" and "cordially indorses" the proposal, which it opposed four years ago, for a nonpartisan tariff commission.

Meanwhile an anti-dumping clause and a tariff commission with salaries reduced to that of congressmen were included in the session's fiscal legislation.

This is Democracy's idea of adequate commercial defense to confront "economic changes" predicted by the St. Louis platform itself to be "more varied and far-reaching than the world has ever before experienced."

The paramount issue of this campaign is unquestionably whether the national defense, military and commercial, shall be confided to eleventh hour apostates of a dubious sincerity or to men who have always believed in the system of protective tariff, who foresaw the necessity of thorough scientific tariff making, who have been the aggressive support of adequate naval and military legislation, and who, it is only common sense to assume, will develop and sustain, energetically instead of half-heartedly, thoroughly and sincerely instead of reluctantly and insincerely, a system of comprehensive constructive national defense against the war of arms and the war of trade.

No sensible man would reëngage a watchman who slept while the flames surrounded him and only waked when they scorched his feet. There can be no doubt for any American who has observed the course of events in Europe, the marvelous organization of national resources, the unprecedented projects of international commercial alliance and campaigns for commercial conquest, that the United States is entering a period of intense rivalry never known in the world's history before. We can no more escape it than we can escape the winds. Are we going to meet it aggressively or are we going to meet it as the present government has met all its international responsibilities, at the last moment, without plan, without resolution, without a single minded, courageous consideration of the national interest?

Editorial of the Day.

WHAT THE TRAINMEN CLAIM.

[From the Sioux City, Ia., Tribune.]

The railway employés are not asking for an advance of wages. In fact they are asking for the adoption of a plan that will decrease the income of many of them. They are asking for an eight hour day, instead of being compelled to stay out on the road from twelve to sixteen hours.

Their argument in favor of this change is reasonable. They say that passenger trainmen and fast freight trainmen would not be materially affected by such a rule, as few of them are now on the road more than eight hours. The men who would be affected are the trainmen who handle "dead" freight trains. These men are on the road usually the limit permitted by the federal laws—sixteen hours—and often longer than that before they get back to their homes. Their expenses on the road must come out of their own wages.

The greatest evil, however, is the physical and mental effect upon men working that length of time. It needs no argument to prove that after eight or ten hours' continuous strain one's physical and mental activities get sluggish. It is during these periods, say trainmen, that wrecks most frequently occur, and then the railroad managements blame it on to the "carelessness" of the railroad employés.

Even the traveler in the Pullman gets tired after a ten hour ride during the day. But the man in the engine cab must keep fresh; he must keep his mental activities keen for he must see every signal, keep in mind every order, and when he enters a railroad yard must know just what every one of all the way from fifty to 300 switch signal and block lights means, and if they are as they should be to guarantee him a clear track. Yet eye fatigue is one of the first symptoms and results of long hours of work, and mental dullness comes a close second. "Safety first" for the traveling public demands that men on railroads be not overworked.

There is yet another side—one which affects the commercial side of railroading. Why are some freight trains handled with such speed that men who handle them are not on their runs over eight hours, while other freight trains hauled with the same class of motive power and over the same right of way are fourteen to twenty hours clearing one division? Why is a carload of fruit from sixty to seventy-two hours coming from New Orleans to Sioux City, while a carload of other freight is three to four weeks?

Trainmen say the railroads so overload "dead" freight trains that they cannot make their time. This is done in order to increase the railroad's profit. This is why the trainmen who handle these trains must "lay out" on sidings and at way stations and be on their run fourteen to sixteen hours.

Trainmen also offer the hint to the shipper that if the eight hour law goes into effect it will solve the freight car famine to a great extent. Railroads will then speed up their freight schedule in order to avoid overtime wages, and freight cars will be rushed to their destination and unloaded instead of ding-donging along on the road for weeks.

A LINE O' TYPE OR TWO

Motto: Hew to the Line, let the quips fall where they may.

ANENT PIE FOR BREAKFAST.

Dear Mac: I seen yewer peece 'n the paper, 'n' I
Take pen in hand a-hopin' these few lines
Will find ye well an' prosp'r'us, 'n' I'm the same,
'Cept settin' 'round on Sunday doin' nothin',
Yit eatin' same ez uzyull makes me logy.
Say, Mac, I guess yew wasn't raised back thar 'n
Noo Ingland, whar they "guess" instid o' "reckon,"
An' whar they feed ye pie three times a day
Ez reg'lar 's sun-up. Wall, I wuz, an' say,
When I come out a few years sence tew this
'Ere prairie kentry 'n' cast about f'r a place
Ter work, an' got hooked up with Bill an' Laury,
An' hed a taste o' Laury's grub, an' found
She allers give us 'zac'ly what I said
She did, an' pie fer breakfas' 'thout my askin'—
Yew jes' kin bet thet Sunday hat o' yourn
T' I felt *ter home,* 'n' I aint a-goin' ter quit
My Skillet job, nor eat my words instid
O' pie fer breakfas'. Yew jes' write ter Laury
An' see if what I'm tellin' aint dead so!

P. S. W.

LONDON'S health officer reports that 55 tons of soot fall in the city annually. In Chicago that number of tons falls daily, if cinders are included. These, especially on the I. C., are sometimes as large as hen's eggs.

ON arriving in town, over the Red Plush Way, the first thing we do is remove our shoes and dump out the cinders.

Zero in Bird Lore.

Sir: Recently the distinguished ornithologist, E. B. Clark, called at the office of the W. G. N. to see one of the hands, and was asked to wait in the library. Brilliant idea: visitor thinks library is pretentious, and will find out how it is fixed in the matter of bird literature. Opens catalogue to "Ornithology," finds first entry, "The history of the Black Hawk War." Hartman certainly feathered that nest.

COL. WESTLAKE.

"I SUPPOSE," the Kaiser is reported as saying, "the British theory that I am responsible for the war has got a hold on your own [the American] people." Americans have only to let their minds run back to August, 1914, to realize how little they were affected by British or other theories. The invasion of Belgium, and nothing else, turned the tide of sympathy.

P. S.—The foregoing may be disregarded, as the interview with the Kaiser was likely faked.

IN WHICH MERE MAN IS MADE TO LOOK LIKE A PUNCHED PERSIAN COIN.

[From the Los Onglase Tribune.]

Women often say, as explanatory of something perfect, "No man could have done better," or "The affair was managed quite as well as men could manage it." In regard to the breakfast program of Wednesday, the comparison with anything managed by men is utterly ludicrous. The affair was a thousand times more entertaining, more interesting, more inspiring and less boring than any banquet ever prepared by men.

CALM AT A TERRIFYING MOMENT.

Sir: The two henrys charged around a corner at each other and came to a stop amid a great shrieking of metal upon metal. "When squeak meets squeak," sez I, with consummate nonchalance.

SIB.

"THE only sign of life my car has shown for a week," communicates T. T., "was yesterday, when it made the Line. Thanks."

AS THIS HAS NO REFERENCE TO THE B. AND O. ROADBED WE'LL HAVE TO PASS IT.

Sir: The lanky youth opened the door and ambled in. He was answering an ad for a boy. The boss asked: "How much schooling have you had?"

"Well, I graduated from de grammar school, and I went one year in de high school."

"You did?" said the boss. "You don't talk as if you had any schooling at all. Where do you get that 'dis' and 'dat' stuff?"

"Well, I worked a year an' a half in de B. & O. railroad offices."

T. J. H.

Important Message from S. S. McClure.

(From the New Republic.)

IS it fair to doubt the authenticity of spirit messages on the ground that the writers never seem to have learned anything valuable by their change from this world to the next? Would not the same test, applied to travelers who have left home for foreign lands, often result in a belief that they could hardly be in the place from which their messages were dated? Take the first case that comes to hand and apply the test. After being ten days in England Mr. S. S. McClure says, in an interview dated London: "This war is going to be a struggle to the bitter end, with the strongest forces victorious. The side that is gradually pounded down until it weakens is the one that is going to lose." You have read messages from the spirit world that need not fear comparison with this. Yet you would not on that account be disposed to deny that Mr. McClure was in England, or that he was willing to adopt this strange method of communicating with his friends in the United States.

"IN Circuit court, Perfect vs. Perfect; bill for divorce. Do your own philosophizing."

And ever so many contribs thought of "the close of a perfect day."

OUR HERO, WILLIAM J. BUTLER.

[Pome by the Colored Coalition League, in the Springfield Leader.]

1. Our heroes are not all dead as one might suppose,
Abe Lincoln sleeps, but in our memory he grows,
His body in Oak Ridge lay; his spirit in other climes
But there are other heroes yet left behind.

2. Think of Charles Summers, gone to the better land;
His deeds are like a mountain, forever will stand,
True-hearted and earnest, his work so sublime,
There are other heroes yet left behind.

3. In Alton lived a hero, our great friend Lovejoy,
His foes all of his property and life did destroy,
Among the great heroes no greater we find,
And still there are other heroes left behind.

4. Now let us turn the light on this man
One of our living heroes, do you understand
We call him a hero because we are right,
Mr. William J. Butler is a friend to both black and white.

5. In Nineteen Hundred and Eight,
The riot in Springfield disgraced the State,
The Negroes sought his home in fright—
From mob, and fire on that awful night.

6. Then our Hero came as the Negroes' friend;
Protecting both colored women and men—
He said, "Now let the mob come,
I WILL protect you here in my home."

7. The mob asked for the Negroes, did they get them? Why?
Mr. Butler had promised to be the first to die—
This man should be elected, now vote for him, boys!
The Honorable William J. Butler, Lieutenant-Governor of Illinois.

"THE Kaiser has left for the eastern front," as the Czar left for it a year ago. What went for Nick then goes for Bill now. Stand still and the front will come to you.

THREE LINES WHERE ONCE A COLUMN BLAZED THE NEWS!

[From the Kansas City Star.]

William J. Bryan passed through Kansas City today on his way to Osage City, Kas., to give a Chautauqua lecture.

DON'T be fooled. Ask for the original Lewis G. Stevenson. There is no other "just as good." —Adv.

WE SHOULD FRET ABOUT THEM.

[From the Little Rock Trade Record.]

The clay was submitted to the fire, as well as chemical tests, and Dr. Manglesdorf declares that the roads built of it, if properly constructed, will be traveled by our ancestors in the years to come.

THE President reports the strike situation unchanged. He is still hunting for the right phrase.

B. L. T.

How to Keep Well. By Dr. W. A. Evans.

Questions pertinent to hygiene, sanitation, and prevention of disease, if matters of general interest, will be answered in this column. Where space will not permit or the subject is not suitable, letters will be personally answered, subject to proper limitations and where a stamped, addressed envelope is inclosed. Dr. Evans will not make diagnoses or prescribe for individual diseases. Requests for such service cannot be answered.

[Copyright: 1916: By Dr. W. A. Evans.]

BALDNESS.

FOR years a contest has been waging between one group of authorities who claimed that baldness was due to the wearing of tight hat bands and another group who claimed that it was due to neglect of the scalp. One group contended that baldness would be prevented if a man would wear light hats with bands that did not constrict. The other claimed that the way to prevent it was to wash and brush the hair frequently and thoroughly.

Now comes a woman, Dorothy Osborn, who claims that both groups are wrong and that baldness is a matter of inheritance and that, in order to prevent it, a man must pick his father and his grandfather on his mother's side.

In the Journal of Heredity for August, 1916, Miss Osborn tells of her study of the amount of hair and the tendency to baldness in twenty-two families. She found that baldness is inherited. A bald father will have bald sons. Furthermore, the shape or pattern of the bald spot is inherited. If a son of a bald father is not bald the sons of that son, the grandsons of the bald man, are not liable to be bald. The daughter of a bald man was not liable to be bald, but her sons were, even though their father was not bald. However, if a woman was the daughter of a bald man and the granddaughter on the mother's side of a bald man she was moderately liable to be bald.

According to this rule a girl whose father is bald had better not marry a baldheaded man unless she is willing that both her sons and daughters should be bald.

If a man inherits a tendency to baldness he may delay the day of his trials by wearing a light hat and by taking very good care of his scalp and hair. But in time his hereditary enemy will get him. If he inherits a lot of hair he may lose it by disease or by gross neglect.

But, aside from these lesser causes of baldness, there is great major cause —inheritance. However, the tendency to baldness is easily lost. It can be bred out of the stock in a single generation in some instances, and in two or three in others.

Just how accurately the hereditary tendency worked in certain families investigated by Miss Osborn is shown by the following figures:

In one group of three sons the probability was on the eugenics basis that all would be bald. All were bald.

In another group of thirteen the calculation was that all should be bald. Twelve were, one was doubtful.

In a third group of sixteen, the forecast was twelve bald, four not. Ten were bald, four were not, and two were doubtful.

In a fourth group of 108 the forecast was that fifty would be bald and fifty-four would not. Sixty-four were bald and forty-four were not.

In a fifth group of forty-three the forecast was that none would be bald. None were.

The predictions as to five groups of women were nearly as accurate. In the first group, consisting of five girls, it was predicted that half would be bald. Two were bald, two were not, and one was doubtful.

In the second group, consisting of eight girls, the forecast was that none would be bald. Six were not bald, one was, and another was doubtful.

In a third group of nine the forecast was 2.25 bald and 6.75 not. Two were bald, seven were not.

In a fourth group of fifty-nine the forecast was that none should be bald. None were.

In a fifth group of fifty-four the forecast was none bald. None were.

HIVES.

J. A. H. writes: "I am troubled with a case of recurrent hives and trust you can give me a little advice about them. I contract these bothersome visitors after occasional camping. When I come home I take a purge and eat simply and they disappear. But I wish you would explain in full how I can rid myself thoroughly of them."

REPLY.

I should say hives result from some food to which you are averse or to which you are hypersensitive. What do you eat on these that you do not eat at home? You must find out by observation which food gives you hives and stop eating it. If you are unable to decide which food causes the trouble some physicians make laboratory tests by which hypersensitiveness to certain foods is determined.

INFANT PARALYSIS.

A. W. S. writes: "Are there any exercises or treatments that will improve the condition of the legs of a young man 28 years old who had infantile paralysis three years ago? He can get about alone by using crutches when he has splints on his knees. His knees seem to have no strength whatever. He lives in the country, is cheerful, active, busy, doing as much out of door work as is possible. What can be done by way of diet to help him?"

REPLY.

I do not think he needs a special diet. Get a copy of a small book on the "Treatment of Infantile Paralysis," by Lovett, or have your physician get it. Using this book, find out which of his muscles are paralyzed and the exercises and manipulations best calculated to develop these muscles. If this can be done by some one of experience it will be far better.

LA MARQUISE DE FONTENOY

[Copyright: 1916: By the Brentwood Co.]

SO little is known about the Rt. Hon. Henry Edward Duke, K. C., and Unionist member of parliament for Exeter, who has just been appointed to the $20,000 odd a year secretaryship for Ireland, with a seat in the cabinet and a most picturesque furnished official residence and grounds in Phœnix Park, Dublin, that it may be just as well to state that he is a former newspaper man and was for some years a reporter for a daily London newspaper in the press gallery of the house of commons.

After a time he got his call to the bar—at Gray's Inn—and owed his rise in the legal profession largely to the friendship, guidance, and support of that most aggressive and pugnacious and, I am sorry to say, tactless light of the legal profession in England—namely: old Sir Edward Clarke.

Fortunately, the new chief secretary for Ireland has not imbibed any of the defects and peculiarities of character of Sir Edward, and, unlike him, is a man singularly free from prejudices, possessed of broad sympathies, and of an impartial mind. To such an extent is this the case that even many of the Nationalist members of the house like him, and while, with John Redmond, they are agreed that no Unionist should have been appointed to the post, they candidly prefer Duke as Irish secretary to any other Unionist.

His speeches on the Irish question, both in the house and elsewhere, during the last few years have been very conciliatory, and with his resourcefulness, his keen sense of absolute justice and impartiality, his firmness, his tenacity, and his wonderful lucidity of mind and speech there is no reason why he should not, in conjunction with his Nationalist friends, bring about a solution of the Irish problem equally pleasing to all parties.

He is a great man for patching up quarrels, and much of his political prominence is due to the successes which he achieved as arbitrator of all the difficulties between the Great Western Railroad company and its employés and as chairman of the railroad services conciliation bureau. Mr. Duke is the son of a granite merchant of South Devon, is a widower, good looking, but not attorney general to the Prince of Wales, as asserted in some of the English papers. That office is held by the Rt. Hon. George Cave, who succeeded Lord Parmoor in the office.

Lord Lytton, the new civil lord of the admiralty in succession to the Duke of Devonshire, now appointed to the governorgeneralship of Canada, was born at Simla in 1876, when his father, the first earl of his line, was in India as viceroy of that great dependency.

It is difficult to imagine a greater contrast than that between Lord Lytton and the Duke of Devonshire. For, whereas the late civil lord of the admiralty is the most masculine, solid, matter of fact, level headed type of a healthy English great noble and territorial magnate, Lord Lytton is distinctly effeminate in his appearance and manner, wears his hair long, and lives chiefly on rice and nuts, being not only a vegetarian but also an earnest disciple of the cult of Fletcherism, which requires the chewing of each mouthful of food some two score of times before swallowing.

He is likewise a teetotaler, a connoisseur of art, has championed the cause of oppressed washerwomen in the house of lords, and is known among his friends by the name of Victor.

His grandfather was Bulwer Lytton, the novelist, and shortly before the present war Lord Lytton published a most extraordinary and, according to some people, absolutely superfluous biography of this grandfather, in which all the domestic squabbles and scandals of the first Lord and Lady Lytton, which had been entirely forgotten, were dished up anew for popular consumption.

Young Lord Lytton declared that he had been prompted to do this in order to clear the memory of his grandfather. But that required no clearing. For all that people remembered of him was that he was the author of a long series of brilliantly successful novels, including "The Last Days of Pompeii," and that he had a half crazy, eccentric, and extravagant wife who had done much to embitter his life.

Young Lord Lytton's wife, the former Pamela Plowden, was famous as a young girl for her beauty, and, a daughter of Sir Thevor Plowden of the Indian civil service, is so clever a woman that one wonders how she can have permitted her husband to write this unfortunate biography. Her mother was killed by snakebite in India, and in some respects she suggests a child of the orient, due perhaps to the fact that four generations of her father's family lived and flourished in India.

She used to be known as the "beautiful Pamela," her loveliness inspiring even Arthur Balfour to enthusiasm, and was a member of that coterie of brilliantly clever men and women in London society known as "The Souls."

Lord Lytton's father before becoming viceroy of India was envoy at Lisbon and died as ambassador to France. He is still remembered in literature and poetry by his pen name of "Owen Meredith."

The present Lord Lytton, who champions female suffrage, is a godson of the late Queen Victoria and owns Krebworth park, in Hertfrodshire, a beautiful place which has been in the possession of the Lytton family since the days of Henry VIII.

Captain the Hon. Lionel Sempill, who has just been promoted to his present rank from a commandership of the royal navy for exceptionally valuable services in the great naval battle off the coast of Jutland, is the only surviving brother of Lord Sempill, another brother, a captain of the Gordon Highlanders, having been killed last year in the fighting on the peninsula of Gallipoli. Lord Sempill himself was badly wounded last autumn while serving as colonel of the Eighth battalion of the Black Watch regiment at the front in France, where his only son and heir, the master of Sempill, has achieved renown as one of the most daring officers of the army aviation corps.

The chances of Capt. Lionel Sempill of the royal navy succeeding to the family peerage and estates are somewhat remote, for, should the master of Sempill lose his life in the present war, it is not his uncle, the captain, who would take his place as next heir to the property and peerage but Lord Sempill's eldest daughter, the Hon. Margaret Sempill, now 11 years of age. All that the captain would succeed to in the event of the disappearance of his nephew and the death of his own elder brother would be the latter's ancient baronetcy, created in 1630.

The barony, on the other hand, which was created by James IV. of Scotland shortly before the discovery of America by Columbus, descends in the female as well as in the male line. Attached to its patent is a most curious and, I believe, unique prerogative, for it authorizes the holder for the time being of the Sempill peerage, in default of any lawful male or female heir, to nominate a successor of his or her own choosing and in no way connected with the house by any ties of blood.

THE ONLY DESPOT HE KNEW

[From the London Saturday Journal.]

Recruit (on his first sentry-go): "If you're the colonel, sir, you're going to get into trouble. The sergeant-major's been asking for you twice."

The Friend of the People.

Letters for this department must be signed with names and addresses of the writers.

STREET SWEEPER NOTIFIED TO STOP PRACTICE.

Chicago, Aug. 6.—[To the Friend of the People.]—Recently two houses were removed on Ellen street, between Marion court and Lincoln street. The excavation now is being used as a dumping ground for decayed fruit, tin cans, and rubbish in general, together with the dirt and papers gathered up by the street sweepers throughout the neighborhood. It is anything but sanitary.

M. BURDIN, 1827 North Lincoln street.

Street sweeper has been instructed to discontinue depositing street sweepings at this location. W. J. GALLIGAN, Assistant Superintendent of Streets.

TREE HAS BEEN REMOVED.

Chicago, Aug. 6.—[To the Friend of the People.]—The conditions existing in connection with the premises on the northeast corner of Division street and Campbell avenue are intolerable. In the first place, the sidewalk, which is in the most unfit condition for people to walk on, is obstructed by a fallen tree due to a thunderstorm about two months ago, and has not yet been cleared away. There are no shed tops on the sidewalk, and many people have nearly injured themselves because of the owner's failure to cover the holes.

A. I. S., 1245 North Campbell avenue.

The fallen tree has been removed and agents notified to put gratings in proper shape, which they have promised to do.

W. J. GALLIGAN, Assistant Superintendent of Streets.

PAVING THORNDALE AVENUE.

Chicago, Aug. 11.—[To the Friend of the People.]—Kindly let me know if Thorndale avenue between Broadway and Sheridan road will be paved this fall.

TEODOR QULA.

The assessment for paving Thorndale avenue between Broadway and Sheridan road will be filed in the County court and if no objections are filed to the assessment the work can be done this year. If, however, objections are filed the court's delay may make it impossible to pave it until next spring.

M. J. FAHERTY, President Board of Local Improvements.

PAVING NORTH SPAULDING AVENUE.

Chicago, Aug. 9.—[To the Friend of the People.]—Kindly inform me whether North Spalding avenue between Irving Park boulevard and Elston avenue will be paved this year.

WILLIAM P. MCDONALD, 3923 North Spaulding avenue.

The assessment for paving North Spaulding avenue between Irving Park boulevard and Elston avenue was confirmed in the County court and the contract will be let in about three weeks from this date.

M. J. FAHERTY, President Board of Local Improvements.

PROVISION HELD INVALID.

Evanston, Ill., Aug. 6.—[To the Legal Friend of the People.]—A person buys $500 worth of stock in a proposition on the deferred payment basis. After $300 has been paid in the buyer finds he cannot pay any more, owing to unforeseen conditions arising. The company serves a notice on the purchaser that if the balance due is not paid within a certain length of time the amount paid in will be confiscated by the company and treated as liquidated damages. Can this be done? Is the purchaser entitled to value received for the amount paid in? It was quoted in the subscription that if the deferred payments were not kept up the amount previously paid in would be lost as liquidated damages. Can a person's money be taken away in this manner without giving him something for it?

J. K. N.

Such a provision for liquidated damages in a stock subscription is ordinarily held to be invalid. You are entitled to $300 worth of stock.

TRIBUNE LAW DEPARTMENT.

VOICE OF THE PEOPLE.

MR. HUGHES AND THE TARIFF.

Chicago, Aug. 15.—[Editor of The Tribune.]—The dearth of real causes of criticism of President Wilson's administration is shown by Judge Hughes' repetition of that ancient and childish imbecility of the tariff dips to the effect that reducing import duty does not reduce the prices of the imported goods and, by consequence, of the rival domestic product. Of course, no one but a congenital idiot could be induced to believe this.

It is quite true that tariff duties constitute only one factor in determining the price of goods and that other factors, such as increased prices in other countries, due to causes over which we have no control, may temporarily prevent the reduction of the tariff duty from producing a reduction of the price in this country, but, for the same reason, it does prevent an increase of the prices in this country which would inevitably result if the prices abroad increased without any reduction of the duties here.

The desperation of the Republican candidate for a real issue is better evidenced by his production from the arsenal of lies of the protected interests of this childish challenge of all laws governing price making than by any other section of his evasive and noncommittal letter of acceptance. As a fact, the fact alleged, that there was no reduction in the cost of living, is probably untrue, as prices began falling from the moment of Wilson's election and kept falling, and business was just beginning to get normal, with natural prices prevailing, when the war came on and eventually gave us higher prices and a greater volume of business than we have ever known.

No Democrat would claim that the tariff bill produced this, and no honest Republican would claim that these high prices show that a reduction of the tariff duties does not produce a reduction in prices, other things being equal. If it did, why should they howl their heads off over a lowering of the tariff? T. W. BROWN.

HAD A NOSE OF HIS OWN.

Chicago, Aug. 15.—[Editor of The Tribune.]—I have just read your Marquise de Fontenoy article, in which you say that the Duke of Cumberland (ex-Crown Prince of Hanover) was born without a nose and that the one he wore was a triumph of surgery. That is a great mistake. He had a nose of his own; it was a flat and homely one, but he was born with it.

My parents' home was almost next door to the royal winter residence in Hanover and during their stay there I saw the then Crown Prince Ernest August a great deal, and such a flaw of nature would never have escaped publicity.

MARIE T. BRISTER, 6417 Calumet avenue.

IDOL WITH CLAY FEET.

Paxton, Ill., Aug. 14.—[Editor of The Tribune.]—Was the world's greatest newspaper fair in publishing the full statement made by Raymond Robins in its Sunday issue and giving a slightly garbled report of Senator Lewis' speech in the senate in reply to Charles E. Hughes?

Heretofore I have been an admirer of Mr. Robins because I believed in progressive politics and progressive statesmanship. He preached progressive policies in the Democratic party for a long time and condemned the Republican party in the most severe terms. When he failed to secure an office from that party he gave his talents to the Progressives. As a candidate for senator his denunciation of the Republican party was the most extreme.

He failed to secure office in that party and now he has made his third great leap into the Republican party. He states that it was the progressive Republicans that redeemed Wisconsin, Massachusetts, and Pennsylvania. From what were these states redeemed other than Republican misrule? They were Republican states, and if they were rotten as inferred by Mr. Robins they were rotten because they were Republican states. C. S. SCHNEIDER.

TOO PROUD TO FIGHT.

Chicago, Aug. 14.—[Editor of The Tribune.]—Referring to your inane editorial in issue of Aug. 12, entitled "Too Proud to Fight," will you kindly again publish McCutcheon's cartoon entitled "Too Proud to Fight" which appeared in your paper shortly after the speech of our present president [also next president] in which this expression was used?

ANTI-KNOCKER CLUB
[E. G. Levine, C. F. Bartlett, J. T. Berggren, J. S. Grimes, F. Fahy, C. W. Pearson]

WHITE TRASH.

Chicago, Aug. 15.—[Editor of The Tribune.]—In your excellent editorial on "Southern Control" you refer to the "backward community intelligence" of the ten southern senators who voted against the highly commendable bill to prevent interstate commerce in the products of child labor. As an illustration of this backwardness, kindly permit me to mention that in the southern states, at least in Virginia, if nowhere else, they have the expression, "white trash," meaning thereby white people who work for their living. For instance, a woman working as a mail clerk belongs to the "white trash," and is not considered a lady by the noble families of slavery times. Does the "white trash" of the United States want to be governed by a man hailing from Virginia?

KURT P[illegible]
[illegible] Wisconsin [illegible]

GIRL HELD ON BROTHER'S PLEA SEEKS FREEDOM

Miss Freeman, Daughter of Former Ice Concern Official, Called Wayward.

Miss Evelyn Freeman, 19 years old, said to be the daughter of a former ice company official, will appear tomorrow in the Psycopathic court before Judge Scully.

Miss Freeman was committed to the Psychopathic hospital on July 6. The order of commitment was issued on complaint of Miss Freeman's brother and guardian, Carl Freeman, 837 Windsor avenue, and Dr. Newton Lee of 1002 Wilson avenue.

Miss Freeman declares her brother had her committed that he might obtain charge of her inheritance. Mr. Freeman says the girl has been living a wild life, which indicated mental aberration.

Declared Not Insane.

"The girl is not insane," said Dr. Anna Isham of the Psychopathic hospital. "She has been kept here for observation. Judge Scully has talked with her frequently. He is convinced, I believe, she is not insane and will release her as soon as her brother makes arrangements to have her taken to a private sanitarium or kept at home. As her legally appointed guardian, I am told her brother had a right to place her here.

"The girl has an admirer, I believe. He has been here to see her and has made efforts to have her released. He has promised to marry her as soon as she is released. Her brother says she has been living recklessly and he has had her under the care of Dr. Newton Lee. She is incorrigible, he declares, and he cannot restrain her.

Wants Case Studied.

"I have understood from him that he does not wish her committed to an asylum for the insane. He wanted her studied by psychopathic experts to determine what course of treatment was best for her. I have no doubt Judge Scully will release the girl on Thursday."

"Miss Freeman has had domestic difficulties, I am told," said Dr. Adam Szwajkart, 3635 Diversey parkway, superintendent of the Psychopathic hospital. "But if she is not insane in a pronounced way, she suffers from mental aberration. I think she should be placed under some sort of mild restraint. The case will be aired in detail on Thursday in court and Judge Scully will pass upon it."

Says She Is Heiress.

Miss Freeman said she had been left an inheritance by her father, but she did not know how much it was. The order of commitment sets forth she has no property. This was on the word of her brother.

Miss Freeman's family, it is understood, is well off. Mrs. L. R. Myers of Hinsdale, Mrs. R. R. Hawtin of 1245 Jarvis avenue, and Mrs. R. W. Porter of Irvington, Ala., are her sisters. R. B. Freeman of 1245 Jarvis avenue is a brother.

BRIDGE CLUB GIVES $50.

Mrs. George K. Spoor Sends $25 for Ice Fund and $25 for Hospital.

Mrs. George K. Spoor of 908 Argyle street added $50 to THE TRIBUNE ice fund and the camp at Algonquin last Friday. The money was contributed by members of the Ladies' Summer Bridge club. Half of the donation is for the ice fund and the other half to the camp. Officers of the association are: Mrs. William Stiles, president; Mrs. Charles Blair, vice president, and Mrs. George K. Spoor, treasurer.

MRS. PALMER'S FATHER ILL

H. H. Honore Reported to Be Failing Rapidly at His Residence.

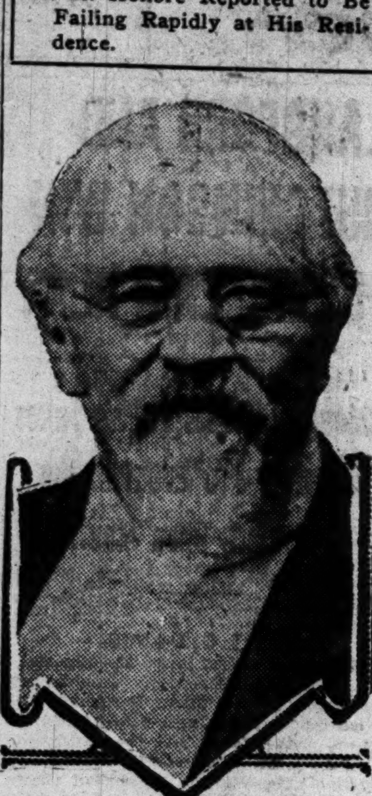

H. H. Honore

H. H. Honoré, father of Mrs. Potter Palmer and Mrs. Frederic Dent Grant, suffered an attack of heart failure last Thursday and is reported to be failing rapidly at his home at 743 Lincoln parkway. Mrs. Palmer arrived from Florida and Mrs. Grant from Pittsfield, Mass., yesterday to join the three sons — Lockwood, Adrian C., and Nathaniel K.—at their father's bedside.

MILLIONAIRE A STICKLER; SUES MAN HIS WIFE HUGS.

Albert Colburn Langshaw Hears Robert Bates' Explanation, Then Files $50,000 Action.

New York, Aug. 15.—[Special.]—Albert Colburn Langshaw, son of Walter Hamer Langshaw, millionaire head of the Dartmouth Manufacturing corporation and the Bristol Manufacturing corporation of New Bedford, Mass., was so upset when he saw his young wife caressing Robert Bates in their home at Ridgewood, N. J., that he spoke to Bates about it next day.

Bates' explanation that it was a case of mistaken identity not proving adequate under the circumstances, Langshaw brought a $50,000 alienation suit in the Supreme court against him today.

POLICEMEN SENT TO 'WOODS'

O'Donnell and Devine, Who Quarreled with Assistant Prosecutor, Are Transferred.

Patrolman Patrick O'Donnell was transferred from the Chicago avenue station to Irving park yesterday. In the same order his partner, Patrolman Bernard Devine, was shifted to Brighton Park.

O'Donnell and Devine were the men who arrested sixteen persons at Wells and Chestnut streets last Sunday night and charged them with disorderly conduct; and it was O'Donnell who dragged Assistant City Prosecutor Benjamin Brown to the cellroom when he interceded in an effort to have the prisoners booked. All the cases were dismissed Monday by Judge Goodnow and the transfer order is considered a punishment for the two policemen.

Capt. Thomas F. Cronin will be arraigned before the trial board at 10 o'clock this morning on charges arising from the discovery of slot machines in his district by investigators for the Citizens' association.

It's fuel dollars in your pocket to see Richardson & Boynton Co.'s heating plant.—Adv.

IRISH SOCIETIES MAKE CASEMENT HERO OF PICNIC

Twenty Thousand at Outing Held on Anniversary of the Battle of Yellow Ford.

Home rule for Ireland was approved by more than 20,000 members of the United Irish Societies of Chicago at Brand's park yesterday afternoon and last night.

It was the forty-first annual demonstration of the organization, which is composed of eighteen different societies having a total membership of more than 80,000.

The day commemorated the three hundred and eighteenth anniversary of the "Beal-An-Atha-Buis" [battle of the Yellow ford] and "Lady Day in Harvest," which was celebrated throughout all Ireland yesterday as a national holiday.

Small Love for England.

England's rule over Ireland was challenged by Patrick H. O'Donnell, one of the principal speakers at night, who denounced the execution of Sir Roger Casement.

Simon Forhan praised Irish patriotism and Former Judge Michael F. Girten urged coöperation between Irish and German citizens for the freedom of Ireland. Telegrams were read from Prof. Kuno Meyer and Prof. John Steven McGroarty of California, who were to have been the headline speakers.

The Irish baby beauty prize was awarded to William Walsh, the 2 year old son of James Walsh of 1241 South Forty-eighth court. City Fire Attorney Joseph J. Murray's nine children captured the prize for the largest family. The oldest family was that of Thomas Burke, the ages of his eight children combined being 307 years. Jerry Kenealy's family, having a total height of 57.8 feet, won the prize. The heavyweight family prize went to Eugene Conlon, whose eight children weigh 1,491 pounds.

Irish Songs and Dances.

Miss Letitia Gallaher sang Irish and American melodies, while Prof. John J. Ryan did some Irish dances.

James P. Walsh, president of the societies, assisted by Secretary Thomas P. Bonfield, was in general charge of the day, while James A. Hogan, former president of the societies, acted as chairman.

MIDWEST BOYS ON A CRUISE.

Norfolk, Va., Aug. 15.—The battleship Illinois sailed today with between 190 and 200 civilian volunteers on board from Illinois, Iowa, Ohio, and Wisconsin for a month's practice cruise. It will proceed to Fort Pond bay, Long Island.

GAIRDNER EXONERATION SAID NOT TO BE FINAL.

Some Members of Parish Declare Further Inquiry Will Be Made Before Rector Resumes Pulpit.

The exoneration of the Rev. R. H. Fortesque Gairdner, rector of St. Martin's Episcopal church, by the vestry, which was given out after a meeting Monday night, is not final, according to statements made yesterday by certain members of the church.

The question whether the rector will return to the church at the close of his vacation in two weeks or whether he will return at all depends on the result of further investigation as to his conduct while in Detroit, where he met the former Anna Stearns, whom he had befriended in Chicago. Certain other experiences in which women were said to be involved are also to be further investigated, it is said.

Dr. Gairdner said he had not heard of any other action looking toward his resignation or ultimate retirement.

EGGERS HEADS ART MUSEUM.

George William Eggers has been appointed acting director of the Art institute for one year. He will assume his duties in September. Mr. Eggers has been the head of the art department of the Chicago Normal college for the last ten years. Recently Newton H. Carpenter was elected business manager of the institute, and William F. Tuttle was elected secretary.

COWGIRLS OF WILD WEST DUE AT SATURDAY ROUNDUP.

Transformation of Cubs Park Into Miniature Wyoming Ranch Rapidly Progresses.

The cowboys, the cowgirls, and all the other ranch people who are coming to Chicago to contribute to the big, strenuous Shan-Kive and Round-Up, which opens next Saturday afternoon, will find themselves in a familiar scenic atmosphere at the old Cubs' west side ball park.

The work of transforming the arena into a miniature Wyoming ranch, with its panoramic background of hills and mountains has been rapidly progressing during the past week, and the promise is made that everything will be in readiness for the inauguration of the round-up on schedule time. The scenic effects at the ball park are expected to prove a revelation to the public and at the same time they will provide an agreeable surprise for the hundreds of contestants who are being drawn to Chicago by the lure of the money prizes offered by the management.

The prizes, which will be awarded by a board of judges led by Col. William F. Cody, the famous scout and Indian fighter, will range from $1,000 in gold for the "best all-round cowboy or cowgirl" to $500 for the winner in a wild horse race.

Not Judge Graham.

The cases of the men and women arrested by Patrolman Robert Gastineau in a single handed raid on a Grand boulevard apartment early Sunday morning were heard before Judge Robinson on Monday in the Thirty-fifth street court. It was erroneously reported in "The Tribune" yesterday that Judge Frank Graham presided at the hearing.

"I even think that sentimentally I am disposed to harmony. But organically I am incapable of a tune."

The Baldwin Manualo

The Player-Piano that is all but human

is for the millions who are like the author of the quotation above. It enables those who love music but never could sing or play to enjoy all the pleasure of being a musician. It is the instrument that anybody can play as instinctively as the artist plays by hand.

Let us tell you more about the Manualo. Come in and hear it and get that interesting book, "The A B C of the Manualo".

The Baldwin Piano Company
323 So. Wabash Ave.

IS THE PRIMARY LAW WORTH SAVING?

Or Do the People Prefer Gag Politics and "Packed Conventions"?

Senator Morton D. Hull—the present progressive Republican candidate for Governor—was chairman and leader of the courageous "Band of Hope" who won the direct primary law for Illinois. That law was enacted to put an end to "Packed Conventions" and "Soap Box" primaries. The bipartisan reactionaries and spoilsmen, within the general assembly and out of it, fought for years to defeat the passage of this primary law.

Will the people permit the Thompson-Brundage-Lundin-Lorimer groups to circumvent the primary election law by holding a rump convention composed of delegates not elected by the Republican voters but appointed by the committeemen of these groups and "harmonizing" on certain candidates through the medium of political trades which had been effected before the delegates met?

No better opportunity than the present can exist for the people to test the merits of the primary election system.

So Do Not Be Misled by the Cry of "Factional Fight"

The primary law contemplates that various groups, or "factions," if you please, shall submit their respective claims for supremacy to the voters of the party. If there are no groups having different views or candidates, then the primary law becomes a nullity, because the individual voter can accomplish nothing apart from other voters.

Hull's Nomination for Governor Means a Victory by the People

The battle now proceeding is between the group or "faction" supporting Senator Morton D. Hull, comprising men who have given Illinois its best form of Republican government, and the group or "faction" supporting Frank O. Lowden, comprising men like William Lorimer, Wm. Hale Thompson and Fred Lundin, whose record is so pungent and so recent as to need no description.

There is no neutral group. When that group existed it represented no principle of government. It sought spoils only. Was willing to dispose of itself to the highest bidder, and has so done.

The Lorimer-Lundin-Thompson group was willing to dispose of all party plunder if it could be given the offices of Governor and State's Attorney. This trade was unthinkable to any group of Republicans save the neutrals, and at that price that group became incorporated in the Lorimer-Lundin-Thompson group, whose candidate is Lowden.

Frank L. Smith sought the support of Senator Hull and his so-called faction and of Mayor Thompson and his so-called faction, and previously to that had associated himself with Mr. Lorimer in organizing his bank. Failing in all these, Mr. Smith has turned patriot and is going it alone.

Senator Morton D. Hull represents principles in government which meet the views of honest, independent and progressive Republicans. The group he represents has no overwhelming need to control the prosecuting or pardoning power. It desires those offices to be filled with honest, capable and independent Republicans.

Do the Republicans of Illinois wish it otherwise?

The chance for Republicans to make their power felt through the primaries is at hand.

The time is short.

Work and vote for Morton D. Hull and honest and efficient government. Send in your name and address, and we'll tell you how you can help.

HULL CAMPAIGN COMMITTEE
Chicago Headquarters, Hotel Morrison

Morton D. Hull State Headquarters
LOGAN HAY, Secretary
124 E. 6th Street, Springfield, Ill.

I pledge myself to vote for Morton D. Hull for Governor. Please tell me how I can be of some service in this movement in the meanwhile.

NAME ....

Give "PIPER" a Trial

Every day "PIPER" aids the calm deliberation of able judges, lawyers and jurors. The use of "PIPER" is a wholesome habit with thousands of men of active minds and sound judgment.

PIPER Heidsieck
CHEWING TOBACCO

"PIPER" is the highest type of chewing tobacco in the world. The ripe, selected white Burley leaf in "PIPER" is given an added relish by blending through it the sparkling "PIPER" flavor. No other tobacco affords the same substantial pleasure and satisfaction as "PIPER."

5c and 10c
Everywhere

THE AMERICAN TOBACCO COMPANY

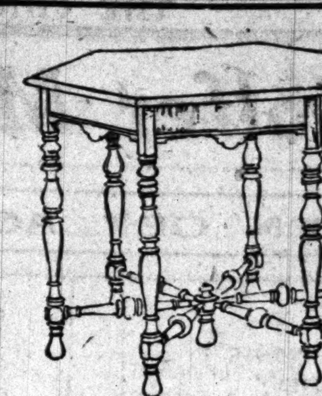

Walnut Table —$22.50

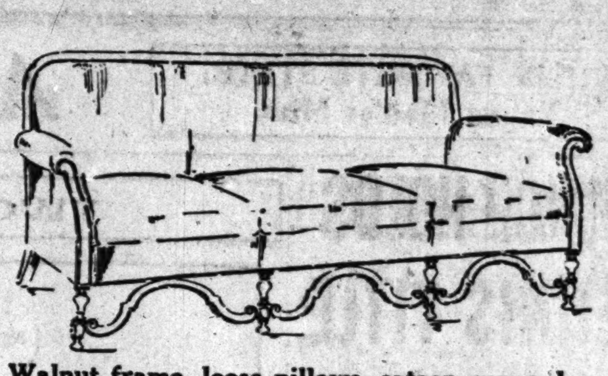

Walnut frame, loose pillows, sateen covered —$85.00

Colby's Offer a Most Unusual Value in High Grade Living Room Furniture

We feature in our August Sale a complete matched series of handsome living room furniture. You have a choice of walnut or antique mahogany frames and the upholstery is very durable and comfortable. Furniture of this type has been prohibitive in price and we are sure that when you examine these beautiful pieces you will say as we do, that this is the best example of *quality*.

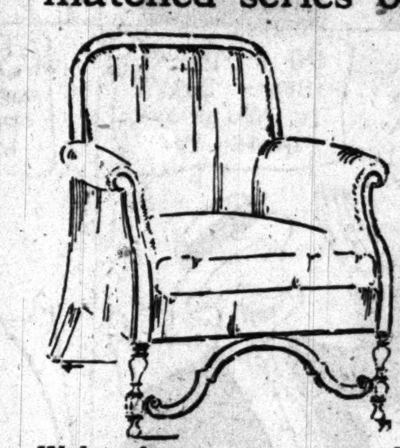

Walnut frame, sateen covered Easy Chair —$47.50

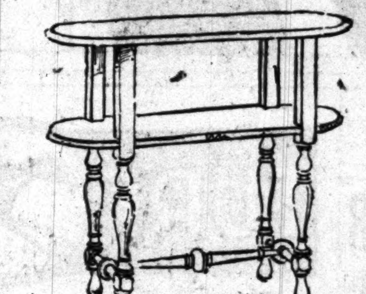

Sofa Table, walnut or mahogany —$8.00

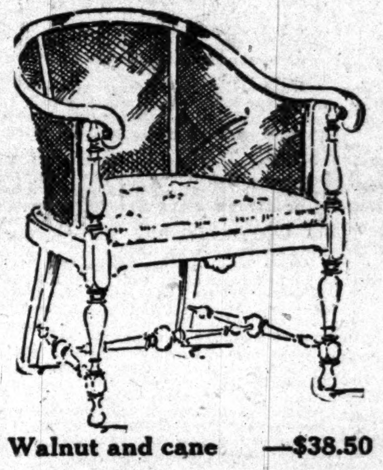

Walnut and cane —$38.50

Mahogany or walnut Davenport Table —$32.50

Your choice of antique mahogany or mellow brown tone walnut finishes as priced below:

Davenport—The frame follows the outline of the top and the front arms, molded and richly finished. Deep, soft cushion seats and backs of excellent upholstery. Price in sateen cover.................. $85.00

Large Easy Chair to match—Details of design and construction are like the sofa. Choice of walnut or mahogany frame... 47.50

Cane Arm Chair—Loose upholstered seat. A chair that would compliment any room. New in design and very comfortable... 38.50

Octagonal Table—A decorative and useful living room table. Size of top, 36 x 36 inches. Price 22.50

Sofa End Tables—An odd decorative table, suitable as a lamp table at the end of sofa or by the easy chair. Shelf for books... 8.00

Davenport Table—Tables of this sort are very useful when davenports are placed out in the room or opposite the fireplace. Long, narrow and very decorative..... 32.50

Library Tables—New design 8-leg tables, 48 inches long. Choice of mahogany or walnut finish. One deep drawer........ 32.50

If you want to save money and yet possess furniture of real merit and correct style, you owe it to yourself to visit the new Colby store. You are never asked to purchase and we invite comparison of our quality and price.

Furniture reserved for later delivery.

JOHN A. COLBY & SONS
129 North Wabash Avenue

EDUCATIONAL

INDIANA.

The School for Your Daughter

A Representative of

ST. MARY'S COLLEGE & ACADEMY

(Conducted by the Sisters of the Holy Cross.)

NOTRE DAME
St. Joseph County, Indiana
(Two hours from Chicago—One mile from Notre Dame University.)

is at present in Chicago and will be pleased to call personally on those who may be interested. Telephone Central 382 for appointment, or call between 12 M. and 2 P. M. at Room 106 Schiller Bldg., 64 West Randolph Street.

Illustrated catalogue and other literature on request.

ILLINOIS.

THE CHICAGO ACADEMY OF FINE ARTS
CARL N. WERNTZ, DIRECTOR
81 EAST MADISON ST.
PROBABLY THE ART SCHOOL YOU ARE LOOKING FOR
FALL TERM BEGINS SEPT. 4TH

CHICAGO COLLEGE OF MUSIC
ESTHER HARRIS, Pres.
All branches of music taught. 22nd annual session begins September 7th. For catalog address Registrar, 1414 Kimball Hall, Chicago, Ill.

Chicago School of Applied and Normal Art
Fall term begins Sept. 18. Evening School begins Oct. 2. Address 606 S. MICHIGAN AV., CHICAGO

EDUCATIONAL

ILLINOIS.

Resident Classes
Day and Evening
NOW FORMING

School of
Traffic and Transportation

Modern business demands TRAINED men. Resident Evening Classes begin September 21st; held twice weekly—under direction of acknowledged experts, railroad and industrial. An opportunity is here offered ambitious men, with or without previous experience, to acquire practical traffic knowledge of the most complete and highly authoritative character. Thorough preparation for high-grade railroad and industrial traffic positions.

School of
Higher Accountancy

Resident Evening Classes begin September 22nd; twice weekly—under direction of professional experts.

Thorough preparation for high-grade accountancy positions and C. P. A. examination. The present enrollment includes employes from many of Chicago's largest industries and business houses, as well as prominent railroads, among them the following: Marshall Field & Company, Western Electric Company, Montgomery Ward & Company, Sears, Roebuck & Company, National Malleable Castings Company, Great Western Smelting & Refining Company, Manhattan Electrical Supply Company, etc.

WRITE, PHONE or CALL for full particulars and FREE BOOK, "Ten Years' Promotion in One." Easy monthly payment plan covering tuition. All text-books furnished without extra charge.

Phone Calumet 4636 or Address Dept. 299

La Salle Extension University
Classrooms, 116 S. Michigan Ave.
Administration Building, 2550 Michigan Ave.

Physical Education

offers to ambitious young men and women greater financial opportunities than most other professions. If interested you should visit our College or read our illustrated year book. Particulars free.

American College of Physical Education
Dept. 58—4200 Grand Boulevard Chicago, Illinois

Western Military Academy ALTON, ILL.
Designated an "Honor School" by the War Dept. Capacity taxed annually. Early correspondence advisable. Col. A. M. Jackson, A. M., Supt., Box 30.

EDUCATIONAL

MICHIGAN.

SCHOOL OF HOME ECONOMICS
Battle Creek (Accredited) Michigan
AFFILIATED WITH BATTLE CREEK SANITARIUM

DOMESTIC SCIENCE

is the one science above all others that offers an unusual opportunity to young women; today it creates a vocation of the highest order. The thorough instruction in the many branches of this needful science, taught by efficient instructors, in the Battle Creek Sanitarium School of Home Economics, is valuable and practical. By it the student is fitted not only for successful home-making, but is prepared here for institutional service on a dignified and lucrative basis.

Through its affiliation with the Battle Creek Sanitarium, the School affords exceptional practical advantages. All the sciences relative to right and thorough living are found in the curriculum, which embraces two courses:

FIRST—a two-year course which graduates Dietitians for hospitals, sanitariums, industrial organizations, and public and educational institutions of all kinds.

SECOND—a one-year course which graduates housekeepers capable of applying scientifically, economically and tastefully all the theories of the culinary art. Fall term opens September 13, 1916. Our illustrated catalog—address registrar THE SANITARIUM SCHOOL OF HOME ECONOMICS, Box 18, Battle Creek, Mich.

PENNSYLVANIA.

Swarthmore Preparatory School

Recreation and refined surroundings. Boys trained to the very highest standard of American citizenship. Sound mind and strong body—that is your Swarthmore boy. Chicago representative, Mr. W. P. Tomlinson, 42 Hitchcock Hall, Chicago University.
A. H. TOMLINSON, Headmaster.
Box F. Swarthmore, Pa.

INDIANA.

University of Notre Dame
Notre Dame, Indiana
College Preparatory St. Edward's Hall

MARYLAND.

The Tome School
An Endowed Preparatory School
Offers the best possible preparation for college or technical school. The most beautiful and complete school buildings and grounds in America. Thomas S. Baker, Ph.D., Port Deposit, Md.

THEIR FAVORITE STATE:
Young Man's: Miss.

A Golfer May Be a Darn Good Detective—

THEIR FAVORITE DRINK:
Child's: Pop.

CHURCH HOLDS TENNIS TITLE; BEATS BYFORD

Local Star Slumps and Loses in Straight Sets; Doubles Play Opens.

BY KEENE GARDINER.

Western Tennis Champion George M. Church retained his title by an easy victory at Lake Forest when Challenger Heath Byford of Chicago struck a frightful slump and was beaten, 6—4, 6—0, 6—1. The Chicagoan went to pieces after a game fight in the first eight games of the opening set, and proceeded to drop points right and left, refusing at times to try for easy returns of the shots which Church kept firing at him.

Three matches in the sectional doubles eliminations were held, the western team of Walter T. Hayes and Ralph H. Burdick, both of Chicago, eliminating Bradley Hogue and George Wright of Dallas, Tex., representing the southwest, in the most interesting match.

McLoughlin and Dawson Win.

Former National Champion Maurice E. McLoughlin and Ward Dawson of Los Angeles, the Pacific coast titleholders, bested J. C. Cannon of Kansas City, Mo., and Al Lindauer, Chicago, Missouri valley champions, in a match in which the coast men dazzled their opponents by the fastest assortment of drives, chops, and smashes seen in local play this year. Nat Emerson, former western champion several years, and Lew Hardy of Memphis, southern sectional winners, outlasted Selforde Stellwagen and Trafford Jayne of Minneapolis in a five set battle.

Byford served first in the challenge match and each man won his own service until the games stood 3 all, when Church broke through for two love games. He then ran out the set after allowing Byford one more game. This marked the collapse of the local man's play. Church kept a fusillade of drives and volleys at Byford in the two succeeding sets, and the challenger grew disheartened when he could not keep the lanky easterner from the net, where anything within reach was good for a "kill." The Chicagoan netted and outed constantly in an effort to keep the ball within bounds and at the same time out of reach of Church's sweeping strokes, and finally ceased to chase the latter's returns at all.

Church Outclasses Foe.

Church outclassed Byford in all departments, his service being harder, his volleys surer, and his work over the court leaving the challenger little room to lay the ball without the likelihood of its being shot back at him like a bullet. After Byford's last game in the first set Church took eleven straight games.

It was a much worse beating than Church gave Byford in the final match of the western last year, when the local man forced the millionaire titleholder to four strenuous sets. Byford began his streak of ragged play in the tournament final against Jerry Weber on Monday, and was caught in the worst slump of his tournament career yesterday, his exhibition not giving a fair idea of the caliber of tennis played in the Chicago district for this reason.

Hayes, Burdick Easy Victor.

Hayes and Burdick played faster tennis than Wright and Hogue, although forced to stave off numerous strenuous spurts before winning, 6—2, 6—2, 6—3. Wright lost critical points by his inability to smash at the net, and was embarrassed by drives at his back hand, but covered the court well for the losers. Both the southwesterners had easy serves, which allowed the local players to shoot back vicious strokes.

Wright and Hogue clung to the back lines and played a more cautious game, but were at times encouraged to run up to midcourt, where the Chicagoans were fond of shooting the ball at their feet. Burdick earned numerous points for the winners by deadly overhead smashes at the net, and Hayes served an assortment of cross court shots which puzzled the losers.

Coast Stars Always in Lead.

McLoughlin and Dawson left no holes for Cannon and Lindauer in their match, running up an early lead in each set, then relaxing before finishing the frame. Their scores were 6—1, 6—3, 6—3. The Los Angeles partners directed their fire mainly at Lindauer, but this player put up the faster game for the Missouri valley representatives. The losers played Dawson for the weaker man, but the latter slammed back balls as hard as he received them, the stream of sizzling drives for the rackets of the coast men forcing back the losers whenever they attempted to get to the net.

The south-northwest match was begun at 2 o'clock and outlasted the coast-Missouri valley doubles contest, the Church-Byford duel, and the first set of the west-southwest clash in more than three hours of listless play before the south won, 4—6, 4—6, 6—1, 6—4, 6—4. None of the quartet played a fast game, and all depended on lobs, popping up returns sometimes a dozen times before settling a point. The northwesterners took the first two sets of the long winded combat and played Hardy, a left hander, most of the time, but could not make much headway, and finally dropped the match in three long drawn out frames.

The semi-finals in the doubles will be played this afternoon, beginning at 2 o'clock. The coast pair is picked to walk away from the southerners in their match, while the eastern champions, who drew a bye from the withdrawn middle Atlantic duo yesterday, will meet Hayes and Burdick.

Easterners Fast Pair.

The eastern duo is composed of George Church and National Clay Court Champion Willis E. Davis of San Francisco, a resident of Philadelphia while a student at the University of Pennsylvania. This pair is a faster aggregation than the local team, and should qualify to meet the Pacific team in tomorrow's finals without much trouble.

YOUNG NET STAR NEWPORT VICTOR OVER VETERANS

Newport, R. I., Aug. 15.—A youthful star flashed through first and second round matches in the annual invitation lawn tennis tournament on the Casino court today, Harold A. Throckmorton, a schoolboy from Elizabeth, N. J., forcing both the veteran Richard Stevens of Hoboken, N. J., and W. J. Clothier, Philadelphia, several times national champion, out of the play. Throckmorton retired Stevens in four sets, but required only three to suppress the former titleholder in the second round.

Another newcomer to the high grade competition, F. T. Hunter of New York, dimmed the luster of J. J. Armstrong of Philadelphia, the latter giving out in four sets before the former Cornell captain, 6—4, 6—2, 3—6, 6—2. These and the defeats of Irving C. Wright of Boston by the new western star, Rowland Roberts, were the only upsets developed in the matches of the day.

Waits for McLoughlin.

The tournament committee, which registered a default against R. Lindley Murray today, announced tonight that it would wait until tomorrow before making a final decision as to M. E. McLoughlin's entry. If they hear that he intends coming here, it is said, his place will be reserved.

R. Norris Williams II. of Philadelphia fought hard to defeat W. M. Hall of New York, his erratic tendencies causing him trouble, but in the last two of the four sets he played brilliantly and showed better control.

Another prominent figure of the tournament, W. M. Johnston of San Francisco, was forced to four sets by G. W. Wightman of Boston. H. Mikami, one of the Japanese representatives, and Richard Harte of Harvard university were winners in five set matches in which Robert Le Roy and F. C. Inman, both of New York, were their opponents, respectively.

Summary of Matches.

FIRST ROUND.

H. A. Throckmorton, Elizabeth, N. J., defeated Richard Stevens, Hoboken, N. J., 6—2, 5—7, 6—0, 6—2.

G. W. Wightman, Boston, defeated E. H. Hooper, New York, 6—3, 6—0, 6—3.

Maurice Roche, Newport, won from R. L. Murray, San Francisco, default.

W. J. Clothier, Philadelphia, defeated A. Frelinghuysen, New York, 6—1, 6—1, 8—9.

R. L. Baggs, New York, defeated W. P. Burden, Newport, 4—6, 7—5, 6—3, 6—2.

SECOND ROUND.

Wallace F. Johnson, Philadelphia, defeated Charles M. Bull Jr., New York, 6—3, 6—2, 6—2.

I. Kumagae, Japan, defeated L. E. Mahan, New York, 6—3, 6—2, 6—1.

H. C. Johnson, New York, defeated H. S. Parker, New York, 6—4, 6—3, 6—3.

C. J. Griffin, San Francisco, defeated J. S. Pfaffman, Boston, 2—6, 6—4, 6—4, 7—5.

D. S. Watters, New Orleans, defeated R. L. Baggs, New York, 6—3, 4—6, 6—3, 8—6.

W. M. Washburn, New York, defeated B. N. Dana, Providence, 6—2, 6—1, 6—1.

N. W. Niles, Boston, defeated Craig Biddle, Newport, 7—5, 5—7, 6—3, 6—2.

G. C. Caner, Harvard, defeated Leonard Beckman, New York, 6—3, 6—3, 6—1.

Rowland Roberts, San Francisco, defeated I. C. Wright, Boston, 6—2, 6—2, 6—3.

R. N. Williams II., Philadelphia, defeated W. M. Hall, New York, 4—6, 7—5, 6—3, 6—2.

F. T. Hunter, New York, defeated J. J. Armstrong, Philadelphia, 6—4, 6—2, 3—6, 6—2.

Richard Harte, Harvard, defeated F. C. Inman, New York, 6—1, 9—11, 4—6, 7—5, 6—2.

H. Mikami, Japan, defeated Robert Leroy, New York, 4—6, 2—6, 6—3, 6—2, 6—3.

H. A. Throckmorton, Elizabeth, N. J., defeated W. J. Clothier, Philadelphia, 6—0, 6—2, 6—4.

W. M. Johnston, San Francisco, defeated G. W. Wightman, Boston, 6—3, 6—4, 3—6, 6—3.

CATCHER JENKINS OF TEXAS IS SOLD TO SOX FOR $2,000.

Houston, Tex., Aug. 15.—Joe Jenkins has been sold to the Chicago White Sox for $2,000 by the Houston club of the Texas league, it was announced here tonight. He will report to the White Sox next spring. His batting average through to last week, according to unofficial records, was .317. Jenkins is a catcher.

CALDWELL'S TROPHIES GONE

Boston, Mass., Aug. 15.—Davy Caldwell of the Boston Athletic association, former intercollegiate half mile champion, today is bemoaning the loss of all his trophies. They were stolen from Caldwell's stock farm at Byefield, near Boston. A farm hand also is missing.

TURF DOPE

Saratoga Results.

First race, 6 furlongs—Gloomy Gus, 109 [Lyke], 4 to 1, 7 to 5, 5 to 2, won; Passing Fancy, 117 [Murphy], 6 to 1, 2 to 1, even, second; Yellowstone, 110 [Byrne], 7 to 5, 1 to 2, 1 to 5, third. Time, 1:14. Penrod, Idolita, Sanscrit, Hanobala, Stalwart Van and King Baggott ran.

Second race, steeplechase about 2 miles—J. R. Johnson, 152 [Williams], 7 to 2, 7 to 10, out, won; Herrmann, 150 [Smoot], 13 to 10, 1 to 3, out, second. Only two finished. Time, 4:35. First Out lost rider.

Third race, 6 furlongs—Pan Maid, 116 [J. Butwell], 15 to 1, 6 to 1, 3 to 1, won; Conning Tower, 127 [F. Murphy], 17 to 10, 7 to 10, 1 to 4, second; Hauberk, 118 [J. McTaggart], 9 to 2, 8 to 5, 7 to 10, third. Time, 1:14. Flittergold, Sir John Johnson, J. J. Murdock, Feminist, Filigree, and Sehecka ran.

Fourth race, 1 mile—Dodge, 125 [Murphy], 5 to 1, 2 to 1, even, won; Spur, 127 [Loftus], 13 to 10, 11 to 20, 1 to 4, second; Tea Caddy, 107 [Buxton], 10 to 1, 3 to 1, 7 to 5, third. Time, 1:38. Gillies, Jacoba, Kethleen, Delancey, Indian Chant, and Daddy's Choice ran.

Fifth race, 5 furlongs—Acabado, 112 [Buxton], 6 to 1, 5 to 2, 6 to 5, won; Lottery, 112 [Butwell], 16 to 5, 8 to 5, 4 to 5, second; Mary Powell, 109 [McAtee], 7 to 2, 8 to 5, 4 to 5, third. Time, 1:02 2-5. Golden Fox, Fantam, Bala, Golden Rod, First Ballot, Black Eagle, Fairmond, Corepuscole, Kittenish, Wingold, Cachet, Scylla, Rose Finn, and Arrow ran.

Sixth race, mile—Corsican, 108 [Murphy], 16 to 5, even, 1 to 2, won; Blue Thistle, 119 [Shuttinger], 4 to 1, 8 to 5, 4 to 5, second; Sir William Johnson, 109 [Petrof], 5 to 1, 2 to 1, even, third. Time, 1:40. Sam McKeekin, Dervish, Goldcrest Boy, Holiday, Jesse Jr., and Ting-a-ling ran.

New York Morning Telegraph's selections for today:

First—Vivid, Hells Bells, Hemlock.
Second—Knight of Merci, Early Light, Ollie Byron.
Third—Gainer, Trial by Jury, Grumpy.
Fourth—Tommie Taggart, Sunbonnet, Old Eylers.
Fifth—Reveries, Hubbub, Cherry Blossom.
Sixth—Queen of Paradise, Star Gift, Good Counsel.

ENTRIES FOR TODAY.

First race, maidens, 2 year olds, 5½ furlongs—Russian Pinion, 115; Meteorite, 115; Vivid, 115; Warsaw, 115; Onwa, 115; Basilius, 115; Hell's Bells, 115; Buckboard, 115; Kebo, 115; Townhall, 115; Gallant Lad, 115; Fencer, 115; Muckrose, 115; Hemlock, 115; Nebraska, 115.

Second race, steeplechase, handicap, about 2 miles—Early Light, 143; Knight of Mercy, 149; Ollie Byrnes, 140.

Third race, 1⅛ miles—Gainer, 115; Water Witch, 111; Trial by Jury, 122; Half Rock, 107; Grumpy, 102; Killanna, 100.

Fourth race, Grab Bag handicap, 2 year olds, 6 furlongs—Tom McTaggart, 120; Vermila, 106; Jock Scot, 105; America, 114; Crank, 103; Sunbonnet, 105; Sun Flash, 106; Beaver Kill, 104; Straightforward, 112; Petrograd, 115; Mida, 113; Babcock, 106; Hemlock, 104; Deer Trap, 120; Old Eylers, 115.

Fifth race, 1 mile—Past Master, 110; Bridget O'Conner, 110; Reveries, 105; Bet, 105; Hubbub, 110; Cherry Blossom, 105; Friar Nought, 110; Dovedale, 110; Sea Urchin, 110.

Sixth race, 1⅛ miles—Ahara, 116; Lady Edwina, 105; Bob's Olga, 92; Good Counsel, 112; Monmouth, 110; Star Gaze, 107; Peacock, 113; Queen of Paradise, 103; Rosewater, 97; Melfou, 98; Daingerfield, 120; Star Gift, 100.

AT WINDSOR.

New York Morning Telegraph's selections for today:

First—Isabelle H., Dabdy Fay, McCorburn.
Second—Kootenay, Dignity, Ratina.
Third—Top o' th' Morning, A. N. Akin, Arriet.
Fourth—Borrow, Rancher, Colonel Vennie.
Fifth—Langden, Blaise, Savilla.
Sixth—Marianao, Copper King, Damietta.
Seventh—Yenghee, Irish Gentleman, King Box.

ENTRIES FOR TODAY.

First race, 2 year olds, 5 furlongs—Isabelle H., 115; McCorburn, 104; Dandy Fay, 100; Minnesota, 100.

Second race, 5½ furlongs—Dignity, 106; Miss Gayle, 106; Kootenay, 112; Galer, 104; Ratina, 102; York Lad, 107; Rio Brazos, 103; Ethan Allen, 104; Bolala, 104; Volent, 109; Mince Jimmy, 111; Rhodes, 107. Also eligible: Stout Heart, 104; Bendel, 114; Viley, 116; Lady London, 109; Little Nephew, 117; Pierrot, 104; Talebearer, 104; Tankard, 104.

Third race, 6 furlongs—A. N. Akin, 110; Dorothy Dean, 108; Water Lady, 102; Robert Bradley, 104; Kewessa, 107; Top o' the Morning, 114; Milestone, 99; Commensia, 102; Gipsy George, 99; Peskey, 99; Arriet, 102; Manslayer, 99. Also eligible: Anita, 97; Bell Boy, 104; Obolus, 104.

Fourth race, Detroit and Windsor Ferry Company handicap, $3,000 added, 1 1-16 miles—Borrow, 126; Reserve, 86; Hunee, 113; Rancher, 119; Slipshod, 102; All Smiles, 103; Col. Vennie, 100.

Fifth race, 2 year olds, 5½ furlongs—Langdon, 115; Beautiful Morn, 100; Johana II., 108; King Fisher, 106; Ophelia W., 103; Manokin, 113; *Meddling Miss, 107; Savilla, 103; Lady Ivan, 103; Auraga, 110; Blaise, 110; Aristobulus, 106. Also eligible: Sturdee, 96; *Swift Fox, 106; Matin, 103; Hazelnut, 103; Lady Moll, 103. *Pons entry.

Sixth race, 1 mile—Martenso, 108; Anna Brazel, 106; Souvenir, 104; Early Light, 97; Trout Fly, 96; Sauterelle, 103; Alfadir, 106; Copper King, 97; Little Bigger, 103; Danietta, 93; Milton Campbell, 107; Perugino, 103; Larkin, 100. Also eligible: Disturber, 103; Glomer, 101; Thanksgiving, 107; Gypsy Blair, 98; Edith Bauman, 98.

Seventh race, 1⅛ miles—Irish Gentleman, 104; King Box, 103; Yanghee, 109; Shepherdess, 90; First Degree, 104; Aristocrat, 113; Budweiser, 95; Fenrock, 106; Monocacy, 107; Spadix, 98; Prince Philisthorpe, 108; Harry Lauder, 107; Bun Quince, 103; Scrutineer, 109.

MURPHY PILOTS TWO NAGS OVER

Columbus, O., Aug. 15.—Two Murphy driven horses started this afternoon as favorites for their Grand Circuit racing events and each won in straight heats. Jay Ell Mack battled with Diumeter for the Civic Center pacing stake, being forced to cut his record to 2:03¼ to keep ahead in the middle heat. Mirthful was the other Murphy winner. She had no trouble in leading all the time in each of the three heats.

Ben Gregor took the other race, the 2:12 trot in straight heats and in so doing prevented first choices from sweeping the program. Allie Watts and Lindsay were in higher favor than the Tennessee gelding. All the contending was done by Allie Watts, that made a break at the turn in the first heat, but that trotted steadily in each of the last two miles.

Directum I. and Miss Harris M., champion pacers, will start tomorrow to lower their world's records of 1:56¾ and 2:01½, respectively. Summaries:

Civic Center stake, 2:12 pacers, 3 in 5, purse $3,000—

Jay Ell Mack, b. s., by E. J. [Murphy]	1	1	1
Diumeter, b. g. [Grady]	2	2	2
Young Todd, br. g. [Cox]	3	5	3
Wilbur S., ro. g. [Gosnell]	4	3	4
Baymar, b. h. [McDonald]	5	4	5

Time—2:06½, 2:03¼, 2:03¾.

2:09 class, trotting, 3 in 5, purse $1,000—

Mirthful, b. m., by Star of Patchen [Murphy]	1	1	1
Deroche, ch. h. [Geers]	2	2	2
*Qombro Clay, br. h. [Valentine]	4	5	3
*Gratton Boy, b. g. [Bell]	3	4	5
*Sadie S., b. m. [McMahon]	5	3	4
The Exposer, br. h. [Donahue]	dis		

*Divided third and fourth monies.

Time—2:06¾, 2:07¾, 2:05¼.

2:12 class, trotting, 3 in 5, purse $1,000—

Ben Gregor, b. g., by Tommy Gregor [Whitehead]	1	1	1
Allie Watts, ch. m. [Edman]	2	2	2
Lindsey, b. g. [McDonald]	4	3	4
Truenda, b. m. [Cox]	3	6	5
Teddy Brooks, b. h. [Valentine]	7	5	3
Vance, b. g. [Murphy]	5	4	6
Echamore, blk. h. [Dogash]	6	7	ds

Time—2:09¾, 2:08¾, 2:08¼.

BECKNER LEADS IN CHESS EVENT

J. T. Beckner of Winchester, Ky., is leading after four rounds of play in the tournament of the Western Chess association at the Kenwood Chess club. He is the only player who has won all his scheduled games. Showalter, Moorman, Isaacs, and Lasker have lost nothing, but have adjourned games to play, which may lead to losses.

Showalter and Moorman, each with a clean score, adjourned their individual game, after four hours' play, in a position thought to be a draw. This game was fought with great stubbornness, and was one of the most attractive to the spectators. Lasker's games also have all brought out the quality of hard, stubborn earnestness of purpose. The game between Lasker and Hoff, unfinished, was extremely well handled by both players.

The most brilliant game of the tourney thus far was played by George Gessner, Chicago, against Norman T. Whitaker, Washington, D. C. Gessner worked up a deep sacrificial combination which compelled his opponent to resign on the twenty-third move.

Third round—Beckner beat Kent; Daniels beat Walker; Erdeky beat Cobb; Hine beat Hahlbohm; Whitaker and Winter drew, and the other games were unfinished.

Fourth round—Isaacs beat Winter; Gessner beat Whitaker; Hoff beat Hine; Lasker beat Cobb; Moorman beat Erdeky; Showalter beat Daniels; Beckner beat Walker; Kent beat Ryan; Palmer beat Willingham, and the Hahlbohm-Schrader game was adjourned.

After four rounds the score is as follows:

	W.	L.		W.	L.
Beckner	4	0	Whitaker	2½	1½
Showalter	3	0	Daniels	2	2
Moorman	3	0	Ryan	1	2
Isaacs	2	0	Winter	1½	2½
Lasker	1	0	Palmer	1	2
Gessner	1½	½	Erdeky	1	3
Hoff	2	1	Cobb	1	3
Hahlbohm	1	1	Kent	1	3
Schrader	1	1	Willingham	1	3
Hine	2½	1½	Walker	0	4

KID STAR TAKES ROQUE CONTEST BY FAST PLAY

H. Walker, the youngest contestant in the Western Roque association championship tournament at Washington park, upset J. H. Brennan of Kansas City, 32 to 4, in a fast match yesterday. The Chicago lad, who is only 16 years of age, is numbered with the stars of the first division.

F. H. Selden of Kansas City performed the unusual feat of shutting out two first division opponents in the afternoon play.

J. H. Brennan, Kansas City, defeated H. S. Hanna, Chicago, 32 to 15; F. H. Selden, Kansas City, defeated H. Walker, Chicago, 32 to 3; J. E. Jones, Chicago, defeated W. T. Thompson, Chicago, 32 to 7; J. C. Lathrop, Chicago, defeated I. A. Reader, Cleveland, O., 32 to 5; A. B. Argenbright, Kansas City, defeated H. Walker, 32 to 26; I. A. Reader defeated J. H. Brennan, 32 to 21; J. C. Lathrop defeated F. H. Selden, 32 to 27; F. H. Selden defeated J. E. Jones, 32 to 0; W. W. Wilson, Chicago, defeated I. A. Reader, 32 to 6; J. H. Brennan defeated J. C. Lathrop, 32 to 26.

A. Argenbright, Kansas City, defeated W. W. Wilson, 32 to 8; F. C. Turner, Pasadena, Cal., defeated I. A. Reader, 32 to 18; A. Argenbright defeated H. S. Hanna, 32 to 3; F. H. Selden defeated W. W. Wilson, 32 to 15; F. H. Selden defeated I. A. Reader, 32 to 0; H. Walker defeated J. H. Brennan, 32 to 4; F. C. Turner defeated H. S. Hanna, 32 to 0; A. B. Argenbright defeated J. E. Jones, 32 to 16; H. B. Rentschler, Chicago, defeated F. C. Turner, 32 to 18; J. H. Brennan defeated H. Rentschler, 32 to 1; H. S. Hanna defeated I. Reader, 32 to 3.

SECOND DIVISION.

G. H. Drummond, Chicago, defeated W. S. Calinan, Chicago, 32 to 9; Dr. Shelley, Oxford, Ind., defeated Charles Schmitt, Cleveland, O., 32 to 26; J. H. Biddle, Chicago, defeated W. A. Rounds, Cleveland, O., 27 to 18; I. Washburne, Cleveland, defeated Dr. Shelley, 32 to 16; G. H. Drummond, Chicago, defeated I. Koch, Chicago, 32 to 7; W. A. Rounds defeated W. S. Calinan, 32 to 23; W. A. Rounds defeated B. B. Haynes, Kansas City, 32 to 19; Dr. Shelley defeated B. B. Haynes, 27 to 21; I. Osborne defeated G. H. Drummond, 25 to 14; W. A. Rounds defeated A. B. Griffith, Cleveland, O., 32 to 20; C. Schmitt defeated I. Osborne, 32 to 3; Charles Schmitt defeated I. Koch, 32 to 14; W. I. Calinan defeated J. Osborne, 32 to 6.

THIRD DIVISION.

T. I. Wasson, Marshalltown, Ia., defeated G. W. Demster, Chicago, 32 to 3; D. S. Murray, Chicago, defeated M. T. Reeves, Columbus, Ind., 25 to 8; C. G. Carlson, Chicago, defeated T. W. Hall, Chicago, 26 to 11; J. C. Jackson, Kansas City, defeated D. S. Murray, 32 to 18; J. C. Jackson defeated M. T. Reeves, 32 to 4; F. Ellis, Chicago, defeated Charles Andress, Chicago, 32 to 26; I. A. Wood, Chicago, defeated J. C. Jackson, Kansas City, 26 to 18; C. G. Carlson defeated I. Wasson, Marshalltown, Ia., 32 to 3; I. Larson, Chicago, defeated I. A. Wood, 22 to 20; C. G. Carlson, Chicago, defeated Charles Andress, Chicago, 32 to 16; M. T. Reeves defeated I. Wasson, 25 to 19; J. B. Griffith, Cleveland, O., defeated Charles Jacobus, Milwaukee, 32 to 7; J. C. Jackson defeated C. G. Carlson, 32 to 18.

PRESS HONORS TO WARDEN.

Paul S. Warden of the Herald, with 86 strokes, yesterday led a large field of newspaper golfers in the qualification round of the August tournament of the Press Golf club at Edgewater for the R. R. McCormick cup, offered by the publisher of THE TRIBUNE. Chick Evans, national open champion, was prevented from finishing after playing the first half in par.

Warden and H. Elliott Stuckel of the Journal tied for low net score and the Hardright prize with 81. Perley H. Boone of THE TRIBUNE and Stuckel tied for the MacGregor Ivory club prize for the best balanced score. Mason E. Taylor of the Associated Press was close behind the leaders with a net 82, carrying off the Wee MacGregor Caddy trophy.

Boone of THE TRIBUNE won the Colonel prize for the most holes in par, while O. A. Mather of THE TRIBUNE led those with handicaps above 30 strokes. H. S. Schraudenback of the Examiner won the lucky seventh net prize, while Frederic Royce of the Examiner won the Pioneer Golf soccer plaque with thirteenth net.

Those who qualified for the McCormick cup with scores and pairing follow: Ralph Donham, TRIBUNE, 91, and Paul S. Warden, Herald, 81; W. H. Mather, TRIBUNE, 85, and P. H. Boone, TRIBUNE, 91; H. S. Schraudenback, Examiner, 87 and Mason E. Taylor, A. P., 82; Basil G. Wyrick, A. P., 95, and O. G. Lundberg, TRIBUNE, 83; H. E. Stuckel, Journal, 81, and D. J. Lavin, TRIBUNE, 97; J. P. McEvoy, American, 91, and Paul Cowles, Associated Press, 97; O. A. Mather, TRIBUNE, 84, and C. L. Speed, Post, 92; E. S. Sheridan, TRIBUNE, 92, and Frederic Royce, Examiner, 93.

PATTERSON TO MEET GARDNER IN FINAL OF COAL TRADE GOLF

National Golf Champion Robert A. Gardner of Hinsdale and George S. Patterson of Flossmoor entered the finals for the National Coal Trade Golf association championship by winning semi-final matches at the Glen Oak Country club yesterday. They will play over the same course for the title today.

Gardner narrowly missed a 69 for a new links record in his morning round against E. T. Franklin of La Grange. He shot 71, clipping four off par for the course, after an out round of 36 against par of 37, and a return card of 35 against 38 par. Three putts on the last green lost "Bob" his chance for the record. Gardner defeated Franklin, 6 and 5, and in the afternoon won another 6 and 5 victory against B. E. Neal of Indianapolis. Patterson beat D. R. Lindley, 8 and 7, in the morning, and downed J. H. Coulter, Exmoor, 2 up in the afternoon.

Gardner's card for the morning:

Gardner, out	4	4	4	4	3	5	4	5	3—36—	
Par, out	4	5	4	5	3	5	4	4	3—37	
Gardner, in	5	3	4	3	5	3	3	4	5—35—	71
Par, in	5	3	4	4	4	5	4	5	4—38—	75

Results in trophy play matches:

President's trophy, semi-finals—M. J. Reid, Chicago, defeated C. J. Fletcher, Wheaton, 3 and 1; R. J. Fairburn, Galesburg, defeated H. A. Huskey, Westward Ho, 5 and 4.

Ballard trophy, semi-finals—H. M. Cloudman, Elgin, defeated E. F. Smith, Windsor, 3 and 2; J. W. Coneys, Indianapolis, defeated E. L. Hassenstein, Jackson Park, 1 up in 19 holes.

Uhrig trophy, semi-finals—E. E. Neal, Indianapolis, defeated Harry Redman, Windsor, 4 and 3; W. S. Hill, Windsor, defeated J. L. Overman, Indianapolis, 3 and 2.

Pickands-Mather trophy, semi-finals—J. A. Balard, Detroit, defeated D. Jamieson, Evanston, 2 and 1; T. A. Marsh, Hammond, defeated C. D. Caldwell, Windsor, 5 and 4.

Peabody trophy, semi-finals—B. R. Batty, Indianapolis, defeated Clark Roberts, Westward Ho, 7 and 6; O. A. Tandy, Westward Ho, defeated E. S. Hammill, Pittsburgh, 4 and 2.

Solvay trophy—C. E. Hostler, Evanston, defeated R. L. Reed, Indianapolis, 6 and 5; W. J. Freeman, Terre Haute, defeated A. J. Casey, Westward Ho, 5 and 4.

TOM MOORE CIGAR (Havana filled) TEN CENTS
LITTLE TOM 5c
Smokers to whom flavor implies delicacy rather than strength appreciate "light hearted Havanas"

LANGFORD AND HUTCHINSON WIN GOLF TEAM PLAY

Chicago-Pittsburgh Pair Takes Amateur-Pro Event in the Western Open Meet.

BY J. G. DAVIS.

Milwaukee, Wis., Aug. 15.—[Special.]—A Chicago-Pittsburgh combination consisting of William Langford, the Glen Oak amateur, and "Jock" Hutchinson, professional at the Allegheny Country club, won the first preliminary event of the Western Open Golf championship at the Blue Mound Country club today. This was an amateur-professional four ball match in which the winners were in a triple tie with Joe Le Duc of Westmoreland and Jim M. Barnes, the Whitemarsh Valley professional of Milwaukee, who was paired with Otto Hackbarth of Cincinnati.

These three pairs tied at 69, and in the playoff Hutchinson scored a four, taking first prize. At the second hole Hackbarth notched a four, giving his side second prize. The winning combination, composed of a builder of golf courses and a topnotch golfer, had a little edge on the other trios. The leading cards were:

Langford-Hutchinson:										
Out	4	4	4	3	4	3	4	3	4—33	
In	4	3	3	5	5	5	4	4	3—36—	69
Le Duc-Barnes:										
Out	5	4	4	4	5	3	5	3	3—35	
In	3	3	3	4	5	5	4	4	3—34—	69
Plimpton-Hackbarth:										
Out	5	5	3	3	4	3	4	3	3—33	
In	4	3	2	5	4	5	5	4	4—36—	69

E. P. Allis III., Wisconsin state champion, and Walter Hagen of Rochester, N. Y., former national open champion, were picked as likely winners, but finished with 73. R. Cavanaugh of Kenosha and George Turnbull, Midlothian professional, other favorites, got a good out round of 34, but took 37 coming home.

Much interest centered in the play of Miss Florence Hadfield, 16 year old star of the Blue Mound club. She was paired with Big Bob McDonald of Buffalo, the team notching a 75. Seventy-three teams competed, and it is expected that over a hundred of these players will start the championship on Thursday. The course, which two weeks ago was quite fast, has slowed up a little by thunder showers, and the fair green today was in fine shape.

A thirty-six hole match will be played tomorrow.

BLUE MOUND SCORES

	Out.	In.	Tot.
W. Langford-J. Hutchinson	33	36	69
J. Le Duc-J. M. Barnes	35	34	69
H. D. Plimpton-O. Hackbarth	33	36	69
S. Peck-A. Ross	[illegible]	[illegible]	[illegible]
K. Baldwin-P. Gaudin	[illegible]	[illegible]	[illegible]
F. D. Burgess-W. Brown	[illegible]	[illegible]	[illegible]
S. C. Anderson-Frank Adams	[illegible]	[illegible]	[illegible]
J. A. Reid Jr.-A. Richie	[illegible]	[illegible]	[illegible]
R. Cavanaugh-G. Turnbull	[illegible]	[illegible]	[illegible]
R. Bullen-F. Clarkson	[illegible]	[illegible]	[illegible]
E. A. Eulass-C. Kidd	[illegible]	[illegible]	[illegible]
Dr. Ball-R. Nelson	[illegible]	[illegible]	[illegible]
E. B. Tower-J. O'Brien	[illegible]	[illegible]	[illegible]
J. Anderson-H. Turpie	[illegible]	[illegible]	[illegible]
G. Guilbert-D. McKay	[illegible]	[illegible]	[illegible]
W. S. Lindsay-D. White	[illegible]	[illegible]	[illegible]
W. K. Wood-J. Herd	[illegible]	[illegible]	[illegible]
H. Vose Sr.-G. Simpson	[illegible]	[illegible]	[illegible]
L. Allis-C. Walker	[illegible]	[illegible]	[illegible]
A. Inbusch-J. Donaldson	[illegible]	[illegible]	[illegible]
H. Quest-D. Wilson	[illegible]	[illegible]	[illegible]
F. Zwaska-D. Millhorn	[illegible]	[illegible]	[illegible]
L. Gullickson-J. R. McNulty	[illegible]	[illegible]	[illegible]
E. P. Allis III.-W. Hagen	[illegible]	[illegible]	[illegible]
I. H. Fowle-A. F. Hackbarth	[illegible]	[illegible]	[illegible]
W. A. Bone-J. Daray	[illegible]	[illegible]	[illegible]
R. Markwell-W. C. Sherwood	[illegible]	[illegible]	[illegible]

Other Chicago scores were:
D. Rubovitz-G. Knox, 74; Mr. Burns-J. Gatherum, 74; W. E. Code-G. Mayo, 74; C. Koch-A. Fovargue, 76; C. D. Barnes-D. Kelly, 76; R. A. Bowker-S. Cooper, 80; G. H. Allen-G. Fotheringham, 80.

HONORS TO MISS LLEWELLYN

Miss Viola Llewellyn of the La Grange Country club was a victor in two events in the Women's Western Golf association competition yesterday at Windsor Golf club. In eighteen holes, handicap play against bogie in the morning, Miss Llewellyn headed the field with a card of seven up. Mrs. William H. Doran of Windsor was second with five up. In two-ball foursome, nine holes, in the afternoon, Miss Llewellyn had low gross of 48, and Mrs. C. T. Brassette, a clubmate, earned low net honors with 41. Mrs. F. H. Warren and Mrs. J. Sterling, a Windsor couple, took second honors.

AD MEN READY FOR TOURNEY

Western Advertising association golfers will hold their August tournament tomorrow at the Midlothian Country club. Sixty entries have been received. The morning event will be a nine hole qualifying round, and the afternoon will be devoted to nine holes match play in flights of four, a winner and consolation winner being determined in each flight.

The Chemist Says:

10 Cents

I am a chemist.
I've smoked "Helmar" Turkish Cigarettes for many years—and they always taste so good.
The other day I decided to find out why—and analyzed a "Helmar."
Result—100% pure Turkish tobacco—nothing else.
No wonder "Helmar" tastes so good.

The mildest tobacco for cigarettes is Turkish.
The best tobacco for cigarettes is Turkish.
Don't pay ten cents for anybody's cigarette until you have tried "Helmar," a fascinating, elevating, gentleman's smoke.

Anargyros, A Corporation. Makers of the Highest Grade Turkish and Egyptian Cigarettes in the World

Quality Superb

LABELING THE SON:
Detective's: Dick.

And Yet Not Be Able to Run Down Putts

LABELING THE DAUGHTER:
Druggist's: Jill.

"TRIBUNE" BOYS STAR IN SOX-SYRACUSE GAME

Norman Pitches Three Innings and Cunningham Plays Shortstop.

HOSE VICTOR, 16 TO 0.

Syracuse, N. Y., Aug. 15.—Pitcher Andrew E. Norman and Shortstop Daniel Cunningham, the first of THE TRIBUNE amateur players to win trips with the Chicago major league teams, proved of great assistance to the White Sox in their exhibition game against the local New York State league team. The Chicagoans ran off with the contest, 16 to 0.

After Joe Benz hurled seven scoreless innings against the minor leaguers, who are leading their organization, Norman was called to the slab by Manager Rowland and he finished the remaining three innings by completing the application of whitewash.

The youngster showed well considering his inexperience as a big leaguer and after a shaky start got away with the last two innings in fine shape. He allowed two walks, but one of these should have been a strikeout, as the final ball looked like the third strike. But Norman didn't let a little thing like this bother him and, gritting his teeth, he got the next two batsmen. In the ninth, three were set down.

Cunningham Also Stars.

Cunningham also made an impressive appearance at shortstop and at bat. The St. Ignatius player showed he has a dependable arm, as he winged them across the diamond with as much speed and accuracy as any of the players. On the field he handled one putout and three assists, grabbing each chance with the grace of an old timer.

At bat he poled a single on his second trip to the plate. Cunningham replaced Weaver in the fifth inning. Weaver then went to second base.

It was great hitting practice for the White Sox. Twenty-three hits and sixteen runs showed what a pelting they gave Dave Roth, a former Sox player.

The Syracuse manager said he would keep Roth on the slab even if the Sox made a hundred runs, and perhaps he would, but then the Sox probably would have discovered some way of getting put out.

Home Run by Weaver.

A home run over the right field wall by Weaver and Jackson's hitting were features. They showed a minor leaguer here who is expected to be a star in the big league next season. He is a pitcher named Emke, but they wouldn't let him pitch. The reason for this was that Syracuse is in first place in the New York State league. They were averse to using up a good pitcher. Score:

White Sox.	R	H	P	A	Syracuse.	R	H	P	A
Leibold, cf,lf	1	1	0	0	Madden, rf	0	1	2	2
Weaver, ss,2b	4	3	3	8	Quinn, 1b	0	0	8	1
Murphy, rf	1	3	1	1	O'Neill, cf	0	1	1	0
Jackson, lf	2	3	0	0	Riley, cf	0	0	4	2
Felsch, cf	1	2	1	0	Konnick, c	0	0	6	0
Fournier, 1b	2	2	11	0	Evans, 2b	0	0	2	5
V.Kolnitz, 3b	3	2	8	2	Fritz, 3b	0	0	1	1
Lapp, c	1	2	2	0	Martin, ss	0	0	3	4
Lynn, c	0	1	2	0	Roth, p	0	0	0	1
Mullin, 2b	0	2	3	2					
Cunn'g'm, ss	0	1	1	3					
Benz, p	1	1	0	0					
Norman, p	0	0	0	0					
Totals	16	23	27	11	Totals	0	2	27	16

White Sox ....2 5 3 4 0 1 3 0 0—16
Syracuse ....0 0 0 0 0 0 0 0 0— 0

Errors—Von Kolnitz, Madden [2], Riley, Martin. Two base hits—Von Kolnitz, Murphy, Felsch. Three base hit—Jackson. Home run—Weaver. Struck out—Benz, 3; Roth, 3. Double plays—Murphy-Fournier; Quinn-Martin. Bases on balls—Norman, 2; Roth, 3. Umpires—Dougherty and Lewis. Time—1:35.

ROWDY PLAYERS THROUGH IN N. L.

New York, Aug. 15.—The turning point in the conduct of baseball on the playing field has come. The game is to be played from now on for the benefit of the fans in the grandstand and bleachers, not to satisfy some player desiring to work off his temper on an umpire or an opposing player.

This was the statement of President Tener of the National league in an interview today.

"We have certain laws which are meant to control the actions of players and managers on the field, and heretofore we have been forced to do all the disciplining," said President Tener. "Hereafter the club owners are going to take a hand with a view to stopping all wrangling before it starts."

These rulings do not mean there will be any lack of enthusiasm, according to President Tener. On the contrary, there is expected to be just as much as ever, with a little more cleanliness. Coaching will be more encouraged than ever, he said, but players in the National league will have to continue their conversational abilities to players wearing uniforms like their own.

FAN FILES $15,000 SUIT.

St. Louis, Mo., Aug. 15.—[Special.]—James C. Reach today filed a suit for $15,000 damages against the St. Louis American League Baseball company, owners of the Browns. His petition alleges that while he was in the grand stand at Sportsman's park last Wednesday an agent of the company seized him and dragged him to the company's office, where he was detained for twenty-five minutes and greatly humiliated. A ball which had been batted into the stand was being passed about. A park watchman saw Reach with the ball in his hand and seized him and forcibly took him to the office adjoining the park. The game was between the Browns and Washington.

CLEVELAND IN BALL FIGHT.

Indianapolis, Ind., Aug. 15.—Cleveland will become the battle ground for a fight between the National Amateur Baseball association and the National Amateur Baseball federation if the petition of certain Cleveland interests for membership in the former organization is granted. The petition was presented to the association today, and association members seemed friendly. Cleveland is strongly represented in the federation.

The Standing

AMERICAN LEAGUE.

	W.	L.	Pct.		W.	L.	Pct.
Boston	63	45	.583	Detroit	60	53	.531
Cleveland	62	48	.564	New York	57	52	.523
CHICAGO	62	49	.559	Wash'gton	52	56	.481
St. Louis	60	52	.536	Philadelp'a	22	83	.210

Yesterday's Results.

Boston............1; Washington 0
New York..........6; Philadelphia 2
Only two games scheduled.

Games Today.

Chicago at Boston. Detroit at Wash'gton.
Clevel'd at New York. St. Louis at Philadel.

NATIONAL LEAGUE.

	W.	L.	Pct.		W.	L.	Pct.
Brooklyn	63	38	.624	Pittsburgh	46	55	.455
Boston	59	40	.596	CHICAGO	46	60	.434
Philadel.	61	42	.592	St. Louis	47	64	.423
New York	52	50	.510	Cincinnati	43	68	.387

Yesterday's Results.

Chicago at Cincinnati..................Rain
Boston............4; Brooklyn..........1
Philadelphia.......1; New York..........0
Pittsburgh.........1; St. Louis..........0
Pittsburgh.........2; St. Louis..........1

Games Today.

Chicago at Cincinnati. Pittsb'gh at St. Louis.

MINOR LEAGUE STANDINGS

AMERICAN ASSOCIATION.

	W.	L.	Pct.		W.	L.	Pct.
Kansas City	68	46	.596	Minneapolis	57	57	.500
Indianapolis	65	49	.570	St. Paul	55	55	.500
Louisville	65	49	.570	Columbus	44	64	.407
Toledo	56	54	.509	Milwaukee	39	75	.342

WESTERN LEAGUE.

	W.	L.	Pct.		W.	L.	Pct.
Omaha	68	39	.636	Sioux City	51	57	.472
Lincoln	63	44	.589	Topeka	50	58	.468
Des Moines	53	54	.495	Wichita	49	59	.454
Denver	51	56	.477	St. Joseph	43	61	.413

Yesterday's Results.

AMERICAN ASSOCIATION.
St. Paul, 6; Columbus, 1.
Minneapolis, 5; Toledo, 0.
Indianapolis, 6; Kansas City, 4.
Milwaukee, 4; Louisville, 1.

THREE EYES LEAGUE.
Bloomington, 16; Rockford, 5.
Peoria, 4; Rock Island 3 [12 innings].
Quincy, 5; Moline, 3.
Hannibal, 7; Davenport, 6.

WESTERN LEAGUE.
Topeka, 6; Des Moines, 5.
Lincoln, 4; Denver, 2.
Sioux City, 5; St. Joseph, 0.
Omaha, 12; Wichita, [illegible]
Wichita, 5; Omaha, [illegible]

CENTRAL LEAGUE.
Evansville, [illegible]; Battle Creek, 2.
Muskegon, 2; Terre Haute, 1.
Dayton, 2; Springfield, 1.
Wheeling-South Bend—no game.

CENTRAL ASSOCIATION.
Marshalltown, 4; Ottumwa, 2 [first game].
Marshalltown, 7; Ottumwa, 0 [7 innings].
Muscatine, 5; Waterloo, 0.
Cedar Rapids, 10; Fort Dodge, 0 [first game].
Cedar Rapids, 3; Fort Dodge, 2 [7 innings].
Clinton, 2; Mason City, 1 [first game].
Clinton, 5; Mason City, 3 [second game].

NORTHWESTERN LEAGUE.
Spokane, 11; Tacoma, 1.
Butte, 11; Seattle, 5.
Vancouver, 12; Great Falls, 9.

RED SOX RUN IN 13TH BEATS JOHNSON, 1-0

Boston, Mass., Aug. 15.—Babe Ruth came out the victor in a thirteen inning pitching duel with Walter Johnson, the Boston Americans defeating Washington in the latter's final appearance at Fenway park this season, 1 to 0. For twelve innings Johnson held the Red Sox to four widely scattered hits. The thirteenth session was his undoing, the champions getting three hits in this inning for the only run.

Barry led off with a drive which caromed off Johnson's hand when he attempted to stop it, and went for a hit. Lewis struck out and Hoblitzel flied to Milan. Walker singled to center, Barry making third on the hit. Gardner connected for his third hit with a single to center and Barry scored.

Three double plays by Boston in the last four innings prevented Washington from scoring. Score:

Washing'n.	R	H	P	A	Boston.	R	H	P	A
Morgan, 2b	0	0	3	4	Hooper, rf	0	0	4	1
Milan, cf	0	1	6	0	Barry, 2b	1	2	3	2
Foster, 3b	0	1	0	2	Lewis, lf	0	1	1	0
Rice, rf	0	1	0	0	Hoblitzell, 1b	0	0	10	2
Moeller, rf	0	0	1	0	Walker, cf	0	1	7	0
Shanks, lf	0	1	4	0	Gardner, 3b	0	3	1	4
Williams, 1b	0	2	14	1	Scott, ss	0	0	5	1
Ainsmith, c	0	3	7	0	Janvrin, ss	0	0	2	2
McBride, ss	0	0	1	3	Thomas, c	0	0	5	4
Johnson, p	0	0	2	6	Ruth, p	0	0	1	4
Totals	0	8	38	16	Totals	1	7	39	20

Washington ......0 0 0 0 0 0 0 0 0 0 0 0 0—0
Boston ....0 0 0 0 0 0 0 0 0 0 0 0 1—1

Errors—Rice, Barry, Scott, Janvrin. Two base hits—Barry, Ainsmith. Three base hit—Gardner. Stolen base—Milan. Bases on balls—Johnson, 5; Ruth, 3. Balk—Ruth. Struck out—Johnson, 5; Ruth, 2. Umpires—Nallin and Dinneen. Time—2:37.

YANKEES, 6; MACKS, 2.

New York, Aug. 15.—New York won an even break in its series with Philadelphia, the Yankees taking the last game, 6 to 2. New York hit Williams, a young collegian, hard, Peck and Pipp making home runs, which were responsible for five runs. Shawkey, a former Athletic, held Philadelphia to four hits, one a scratch. Score:

Phila'phia.	R	H	P	A	New York.	R	H	P	A
Witt, ss	1	0	6	5	Magee, cf	1	1	3	0
Walsh, rf	1	1	4	1	High, lf	0	1	1	0
Strunk, lf	0	2	2	0	Peck, ss	2	2	3	3
Lajoie, 2b	0	1	2	5	Pipp, 1b	1	2	12	0
McInnis, 1b	0	0	4	0	Aragon, 3b	0	2	1	4
McElwee, 3b	0	0	1	2	Gedeon, 2b	1	2	1	3
Lawry, cf	0	0	2	0	Miller, rf	0	0	2	0
Haley, c	0	0	4	5	N'maker, c	0	0	4	0
Williams, p	0	0	1	0	Shawkey, p	1	3	0	1
Totals	2	4	24	18	Totals	6	12	27	11

Philadelphia ....0 0 0 0 0 1 0 0 1—2
New York ....0 0 3 0 1 0 2 0 *—6

Error—Aragon. Two base hits—Strunk, 2. Home runs—Pipp, Peck. Stolen bases—High, Magee, Lajoie. Bases on balls—Shawkey, 1; Williams, 3. Struck out—Shawkey, 4; Williams, 2. Umpires—Evans and O'Loughlin.

BRAVES, 4; ROBINS, 1.

Brooklyn, N. Y., Aug. 15.—Boston won its third game of the series of four with Brooklyn, 4 to 1, by bunching hits on Marquard. Rudolph was constantly in trouble, but had reserve strength and brilliant support. Brooklyn won fifteen and lost six games during its home stay, which ended today. Score:

Boston.	R	H	P	A	Brooklyn.	R	H	P	A
Maranville, ss	0	1	2	3	Johnston, cf	0	1	1	0
Snodgrass, cf	0	2	3	0	McCarty, 1b	1	1	11	0
Wilhoit, rf	0	0	0	0	Wheat, lf	0	2	4	0
Tragesser, c	0	0	1	2	Cutshaw, 2b	0	0	2	4
Magee, lf	1	1	2	0	Stengel, rf	0	0	0	0
Konetchy, 1b	2	3	13	0	Mowrey, 3b	0	2	2	1
Smith, 3b	0	2	0	4	Olson, ss	0	1	4	6
Egan, 2b	0	0	4	3	Meyers, c	0	1	3	0
Blackburn, c	0	1	3	1	Marquard, p	0	1	0	2
Collins, rf	0	0	0	0					
Rudolph, p	0	0	0	1					
*Fitzpatrick	1	0	0	0					
Totals	4	10	27	12	Totals	1	10	27	13

*Ran for Blackburn in seventh.
Boston ....0 0 2 1 0 0 0 1 0—4
Brooklyn ....0 0 0 1 0 0 0 0 0—1

Errors—None. Two base hits—Konetchy [2], Maranville. Three base hits—Blackburn, Konetchy, Johnston, Wheat. Stolen bases—Snodgrass, Smith. Bases on balls—Marquard, 1; Rudolph, 1. Struck out—Rudolph, 3; Marquard, 1. Umpires—Klem and Byron.

CUBS STAY OVER WHEN RAIN STOPS TILT WITH REDS

Cincinnati, O., Aug. 15.—[Special.]—Lovers of baseball in Logansport, Ind., are to be disappointed tomorrow, for the Cubs will not appear there for a schedule exhibition game. It is not through any fault of the Cubs, but because rain interfered with the game against the Reds here this afternoon, compelling Manager Tinker to remain another day with his men to play off the postponed event, which will finish the season's schedule here between the clubs.

Boss Tinker said today he regretted canceling the game in Logansport, as it was only a short jump there on the road from Cincinnati to Chicago and a large turnout had been promised. But Logansport is not to be the only disappointed town. Fans in Dayton, O., will not be able to see the Reds, who had been booked there tomorrow.

Tinx Tackle Giants Tomorrow.

Owing to the postponement the Cubs will not reach home until Thursday morning, and that afternoon they begin a tough series with the New York Giants, who are the first of the eastern clubs to start the final invasion from the Atlantic coast. Tinker will arrive home with the club, and that afternoon expects to prove to the Cub fans that he does not possess a poor club, as the string of eight defeats make it appear.

Tinker without a doubt is the peppery manager. He takes defeats gamely and says he will have his men out battling even if every combat is lost. He still thinks the Cubs will finish in the first division, despite their lowly position at present. Cy Williams and Joe Kelly will be back in harness when the club returns home, and Tinker expects his men to take a decided brace and regain some of the ground they lost on their miserable tour of the east.

Redlegs Bid for Zim.

Cincinnati made a bid for the services of Heine Zimmerman, but it was rejected because cash was offered, and Tinker announced that he would not consider anything but players for the infielder, who has gone on one of his annual rampages. Tinker is anxious to land men who will play baseball for him and who will show the proper spirit when on the field, and that is why he is cautious about trading Zimmerman.

Vic Saier may not be able to play in the closing tilt with the Reds tomorrow. He contracted a severe cold here and was confined to his bed all day. He was so choked that it was necessary to call in the hotel physician, who advised him to remain in bed all day. Saier complied with the orders and, although he felt a lot better tonight, it is doubtful whether he will be strong enough to cover first base tomorrow.

CATCHER GIBSON TO GIANTS.

Pittsburgh, Pa., Aug. 15.—George Gibson, since 1905 a catcher for the Pittsburgh National league baseball club, was released today to the New York Giants. Barney Dreyfuss, president of the club, in announcing the transfer, said he had asked waivers on Gibson, intending to give him his unconditional release, but the New York club needed a catcher to take the place of Rariden, who was injured last Saturday, and put in a claim for him. Gibson established a record in 1909 by catching 140 regularly played games.

CUBS RECALL TWO HURLERS.

Los Angeles, Cal., Aug. 15.—The Chicago Cubs today exercised their option upon Pitchers Standridge and Zabel of the Los Angeles club. They will report to the Cubs next spring.

TINKERS LAND TWO PLAYERS

Nashville, Tenn., Aug. 15.—Manager Frank of the Atlanta club today announced the sale of Pitcher Scott Perry and Outfielder Sam Mayer to the Chicago National league club, for delivery at the end of the season.

DODGERS WANT HEINE ZIM.

Brooklyn, N. Y., Aug. 15.—Rumors are prevalent here today that Heine Zimmerman, Cub third baseman, may soon be a Dodger. A trade has been attempted, but the Cubs, according to the report, want too much, asking Pitcher Appleton and Infielder O'Mara.

In the Wake of the News

By RING W. LARDNER

DOPE FOR DESPONDENTS.

It was brought out at a recent trial that very few drug stores sell cyanide. When you order cyanide and pay for it you usually get stung. Other kinds of sure poison are procurable, but druggists are wont to ask embarrassing questions of would-be purchasers.

The same is true of hardware stores and pawnshops, where revolvers may be bought. Moreover, bullets are held at an almost prohibitive price owing to the war in Europe and our own gigantic conflict with Mexico.

Drowning's drawback is that you may lose your nerve and swim out.

Hanging is painful to the Adam's apple.

Cutting one's throat with a razor involves the labor of first stropping the implement.

But if you really think the world would be better off without you there are many ways of exit that are inexpensive, simple, and sure and it becomes our patriotic duty to point out some of them:

1. Ask Barney Dreyfuss what he thinks of George Sisler.
2. Ask Connie Mack what has happened to Plank's left arm.
3. Ask Bill Donovan anything at all.
4. Ask Bill Carrigan how Speaker is getting along.
5. Ask an I. N. G. how he likes Texas.
6. Speak to a Cub stockholder.
7. Read this and die laughing.

FEUD.

In Chicago the other day two gentlemen were talking about asking Percy Hammond to play golf with them.

"Why not get some one else, too, and make it a foursome?" suggested one.

"All right," said the other, and mentioned our name.

"O, lord, no!" said the first. "Percy and he are not on speaking terms."

Mr. Hammond told me this himself.

CHEER UP, SCRIBES.

At this time of year baseball writers are apt to get sick of it all. We suggest that they forget the present and look forward to the possible future: A world's series jump between Boston or Brooklyn and St. Louis.

HIS NAME IS MANNIE.

"A friend of mine," relates Sol Hess, "was trying to interest an Ohio retailer in his line of jewelry. The retailer said he was stocked up. 'I might buy a few Elk pins if you had any,' he added. 'Sure, I have some,' replied Sol's friend. 'They're in the hotel in my trunks. Come over there with me and we'll look them up.' So the retailer accompanied the salesman to the hotel. The trunks, three of them, were opened and all their contents laid out, during which process the retailer, becoming fascinated, bought $1,600 worth of stuff. When the order

had been signed, or whatever they do with orders, the retailer happened to recall his desire for Elk pins. 'I never carried any,' said Mr. Hess' friend."

PHILS' DOUBLE STEAL BEATS GIANTS, 1 TO 0

Philadelphia, Pa., Aug. 15.—A base on balls to Byrne, Cravath's single, and a double steal by these players gave Philadelphia the only run of today's game with New York, and enabled the home team to make a clean sweep of the series of four contests. The visitors got only one man as far as second base and none to third base. Score:

New York.	R	H	P	A	Phila'phia.	R	H	P	A
G.Burns, lf	0	1	4	0	Paskert, cf	0	1	2	0
Doyle, 2b	0	0	1	4	Niehoff, 2b	0	0	0	2
Herzog, 3b	0	0	3	3	Byrne, 3b	1	0	1	0
Rob'tson, rf	0	1	1	0	Cravath, rf	0	1	2	0
Kauff, cf	0	0	1	1	Whitted, lf	0	0	3	0
Merkle, 1b	0	1	11	0	Luderus, 1b	0	0	11	0
Fletcher, ss	0	0	2	4	Bancroft, ss	0	0	4	3
Kocher, c	0	0	2	1	E. Burns, c	0	0	2	1
Tesreau, p	0	0	0	5	Demaree, p	0	0	0	2
*Lobert	0	0	0	0					
Totals	0	3	24	15	Totals	1	2	27	8

*Batted for Tesreau in ninth.
New York ....0 0 0 0 0 0 0 0 0—0
Philadelphia ....1 0 0 0 0 0 0 0 *—1

Errors—Fletcher, Tesreau. Stolen bases—Robertson, Byrne, Cravath. Bases on balls—Tesreau, 3; Demaree, 2. Struck out—Tesreau, 2; Demaree, 2. Umpires—O'Day and Eason.

PIRATES TWICE VICTORS.

St. Louis, Mo., Aug. 15.—Good pitching by Harmon and Cooper enabled Pittsburgh to win both games from St. Louis, 1 to 0 and 2 to 1. Harmon held the locals to six hits in the first, and Cooper allowed but three in the second. Scores:

Pittsburgh.	R	H	P	A	St. Louis.	R	H	P	A
Baird, 3b	0	0	0	2	Smith, cf	0	0	1	0
Carey, cf	1	0	4	0	Corhan, ss	0	1	2	2
Schulte, lf	0	1	0	0	Bescher, lf	0	1	1	0
Hinch'n, rf	0	3	1	0	Hornsby, 1b	0	1	13	0
Johnston, 1b	0	0	12	0	Wilson, rf	0	0	0	1
Farmer, 2b	0	2	1	6	Beck, 3b	0	2	0	4
McCarty, ss	0	0	3	2	Snyder, c	0	1	7	0
Schmidt, c	0	0	5	2	Betzel, 2b	0	0	3	1
Harmon, p	0	0	0	2	Meadows, p	0	0	0	3
					Ames, p	0	0	0	1
Totals	1	5	27	14	Totals	0	6	27	17

Pittsburgh ....1 0 0 0 0 0 0 0 0—1
St. Louis ....0 0 0 0 0 0 0 0 0—0

Errors—Schmidt, Meadows. Two base hits—Farmer, Hornsby. Bases on balls—Harmon, 1; Meadows, 2; Ames, 2. Hits—Meadows, 4 in 8 innings. Struck out—Harmon, 6; Meadows, 5; Ames, 1.

SECOND GAME.

Pittsburgh.	R	H	P	A	St. Louis.	R	H	P	A
Baird, 3b	1	2	1	4	Long, rf	0	0	1	0
Carey, cf	0	2	0	0	Corhan, ss	0	0	3	2
Schulte, lf	0	2	1	0	Bescher, lf	0	0	0	0
Hinch'n, rf	0	1	4	0	Hornsby, 1b	0	1	11	1
Johnston, 1b	0	1	12	0	Wilson, cf	0	0	3	0
Farmer, 2b	0	1	2	2	Smith, cf	0	0	0	0
McCarthy, ss	1	0	1	4	Beck, 3b	0	0	2	0
Fischer, c	0	0	5	1	Gonzales, c	0	0	4	3
Cooper, p	0	1	1	3	Betzel, 2b	1	1	3	5
					Doak, p	0	0	0	4
					*Snyder	0	1	0	0
					Ames, p	0	0	0	0
Totals	2	10	27	14	Totals	1	3	27	17

*Batted for Beck in eighth.
Pittsburgh ....0 0 0 0 0 0 1 0 1—2
St. Louis ....0 0 0 0 0 0 1 0 0—1

Errors—Hornsby, Beck [2], Ames. Two base hit—Betzel. Stolen bases—Carey [2], Hornsby [2], Brottem. Bases on balls—Cooper, 5; Doak, 4. Hits—Doak, 8 in 8 innings. Struck out—Cooper, 2; Doak, 2. Umpires—Quigley and Orth.

JUNIORS DRAW FOR CUP SERIES GAMES

Owen J. Shevlin was the honored guest last night at the Chicago Junior Baseball league meeting, starting the drawing of games for the elimination contest. The Spalding, Frank Ragen, and Owen Shevlin prizes will be competed for in these championship games. A record breaking crowd was in attendance. Following is the complete list of games for Sunday:

CUP SERIES GAMES.

Suburban A. C. and High Mountain Jrs. at Forty-third and Washtenaw.
Graham A. C. and Forquers at Hamilton park.
Calumets and Pacellis at Grant park diamond No. 2.
Kensington Alma Maters and Invincibles at Eighty-second and Exchange.
Pioneers and Amos at Thirty-seventh and Racine.
Naps and Melrose A. C. at One Hundred and Twenty-third and Lowe.
Avalons and I. B.'s at Archer and Western.
Carlisles and Shamrocks at Lawndale and Arthington.
Harmony Colts and Sadelites at Forty-fourth and Thirty-first.
*Athletics and Paulina A. C. at Eighteenth and Wood.
Fontanas and Reightner A. C. at Sixtieth and Division.
Badgers and Mitchells at Washtenaw and Grand.
Minor A. C. and Nectars at Fifty-second and Ogden.
Margates and Original Iroquois at Forty-second avenue and Sixteenth.
Blue Oaks and Douglas Tigers at Douglas park.
Crawford Colts and White Giant Juniors at Twenty-second and Rockwell.
Arthingtons and Alpines at Fiftieth avenue and Van Buren.
Hamlin Parks and Lincoln Clothiers at Wrightwood and Greenview.
Eagle P. C. and Holy Name A. C. at Stanton park.
Margolis and Keelers at Forty-first and Chicago.
Perham A. C. and Dunnings at Sixty-sixth and Irving Park boulevard.
Farmer P. C. and Arcadias at Montrose and Lincoln.
Mareks and St. Ladislaus at Fifty-third and Roscoe.

FREE LANCE GAMES.

Rixey Tigers and La Vergnes at Twenty-first and Fisk.
Crawford A. A. and Pacellis at Twenty-third and Dearborn, 9:30 a. m.
Wallos and Elmores at Fiftieth and Lexington.
Royals and Marmons at California and Grand.
Westons and Avers at Wrightwood and Crawford.
Kipawas and Deerfield at Deerfield.
Hoffman Elec. and Twenty-sixth Ward Republican club at Forty-fourth and Twenty-sixth.
Coleman Colts and Warneke Colts at Thirty-second and Forty-eighth.
New City and Lincolns at Sixty-ninth and Rockwell.
Mount Greenwoods and Centrals at One Hundred and Twelfth and Utica.
Clovers and Amos at Thirty-third and Wentworth, 10 a. m.
Cardells and [illegible] at Humboldt park.

PLANS NATIONAL TRIP TO HELP GOOD ROADS

Detroit, Mich., Aug. 15.—[Special.]—With the passage of the federal appropriation of $75,000,000 for the building of good roads public interest in road development has been stimulated to a greater degree than ever before. The coöperation of the individual states with the United States government now seems to be the one remaining thing to accomplish.

The American Automobile association has been a tireless worker in behalf of the federal appropriation. J. Walter Drake of Detroit now announces a campaign to insure the coöperation of the individual states with the government for the development of local roads.

Mr. Drake is donating to the good roads movement an automobile which will start Aug. 28 from the national capital and visit the capital of every state in the union.

"It is the object of this tour to promote interest in improved roads and capital to capital highways in all parts of the country," said Mr. Drake. "The Hupmobile which will start from Washington will carry a crew of four men. A distance of approximately 25,000 miles will be covered, and throughout the entire running a study will be made of road conditions and reports will be made to the governor of each state, suggesting the most feasible roads for touring and outlining road conditions encountered.

"This tour will lay the foundation of a series of interstate highways joining all of the state capitals, the principal cities, and the main scenic routes of the country. Through these reports, both written and photographic, combined with the coöperation of the American Automobile association, the various good roads associations, and state and government officials, I believe this tour will create a personal and practical interest in road improvements such as the country has never seen."

"TRIBUNE" DECISIONS

At Aurora—Spike Kelly knocked out Kid Mack (8).
At St. Louis—Jimmy Hanlon knocked out Leo Wiels (3).
At Boston—Johnny Dundee knocked out Johnny O'Leary (9).

LINCOLNS DOWN GIANTS, 10-8

The Lincolns of New York gained a game on the American Giants yesterday by beating them, 10 to 8, in the fifth game of the series at Schorling's park. The victory was a hollow one, as the locals handed the visitors the game by issuing six passes in the eighth inning, a couple of hits turning them into six runs. Score:

Lincolns ....0 0 0 1 2 0 6 1 0—10
Am. Giants ....1 0 0 0 0 2 1 4 0— 8

Errors—Lloyd, Grant. Two base hits—Langford, Pettus, Gans, Grant [3], Santop, Lloyd. Struck out—Wickware, 4; Langford, 2; Gans, 1. Bases on balls—Wickware, 3; Whitworth, 1; Langford, 4; Gans, 4; Sykes, 1. Umpire—Reading.

DUNDEE FLOORS O'LEARY IN 9TH OF BOSTON BOUT

New York Lightweight, Always in Lead, Hands Seattle Boy a Trimming.

Boston, Mass., Aug. 15.—[Special.]—Italian Johnny Dundee of New York outclassed Johnny O'Leary of Seattle, Canadian lightweight champion, at the Armory A. A. tonight, knocking out the less clever Johnny in the ninth round.

O'Leary had the edge in no round. In the eighth he made a desperate effort, but this proved his undoing in the next round. Dundee's dazzling footwork, his in and out jabs, particularly that left hand jab to O'Leary's frontispiece, didn't allow the Canadian titleholder a chance.

O'Leary wasn't exactly knocked out, inasmuch as no one blow of Dundee's floored him for the count. It was, rather, a case of sheer and utter exhaustion. Dundee's blows to O'Leary's eyes blinded the latter and didn't give him a chance to see Dundee, much less to land on him.

HAMMER LEAVES FOR FARM.

Ever Hammer, the "bristling blonde," departed for Ethel, Mo., last night to pass two weeks on a farm in preparation for his contest with Johnny Dundee, to be decided in Kansas City on Sept. 11.

Hammer plans to pitch hay and do all of the other hard, rough farm work to get into the best possible condition. Howard Carr, manager of the Swedish lightweight, will leave for Kansas City a week before the contest to put the finishing touches on Hammer's training.

Joe Rivers, the California lightweight, started training at the Arcade gymnasium yesterday for his eastern campaign, the first contest of which will be with Johnny Griffiths in Canton, O., on Labor day, Sept. 4.

Manager Bob Laga has a flood of offers for the Mexican's services. The Broadway Sporting club of Brooklyn is endeavoring to sign him for ten contests. Johnny Dundee, Joe Welling, Walter Moore, and Benny Leonard have been suggested as probable opponents.

KELLY KNOCKS OUT MACK.

Aurora, Ill., Aug. 15.—[Special.]—Spike Kelly of Chicago knocked out Kid Mack of Joliet in the second round of a scheduled eight round bout tonight. The decision of Referee Duy was questioned by Joliet fans. They claimed Mack was on his feet at the count of eight, but the referee insisted that he counted ten.

Hanlon Topples Leo Wills.

St. Louis, Mo., Aug. 15.—[Special.]—Leo Will of St. Louis was knocked out in the third round of a scheduled ten round bout here tonight by Jimmy Hanlon, Denver lightweight.

This is the package that holds the cigarettes

that do for smokers what no other cigarette has ever done for them before —they *satisfy* and yet they're *MILD*

Chesterfield CIGARETTES

*No Wonder They *Satisfy!* (—and yet are *MILD*
It's the pure Turkish tobacco in Chesterfield Cigarettes that does it. The famous *Chesterfield blend* contains the highest-quality Turkish tobaccos:—CAVALLA for its aroma; XANTHI for its fragrance; SMYRNA for its sweetness; SAMSOUN for its richness.

They SATISFY! —and yet they're MILD

20 for 10c

FASHION'S BLUE BOOK

[Copyright: 1916: By The Chicago Tribune and the New York Globe.]

Novel Ermine Cape.

BY JEAN SEIVWRIGHT.

THE wild creatures of the woods will do well to hurry to their dens, for fashion has commanded the wearing of furs that are unusually generous in size, so that many pelts will be required for the new wraps this winter.

The long fur cape will be much in vogue, for it may be gracefully draped about the shoulders so that the lovely lines of the neck are quite evident. Of course, the single skin is too attractive to be lightly discarded and will still be favored by those who prefer an easily carried wrap.

Illustrated above is a charming cape of ermine which has the tails confined to the end of the stole that is an elongation of one side of the cape thrown over the shoulder so that it falls across the front in a narrow end. The lines in this garment are exceedingly beautiful, and when worn with some of the dark velours its regal qualities will be fully appreciated.

The bag carried is a new design in velvet with decorations of tiny imitation pearls. The open filigree of the slender silver clasp is exceedingly good and is a fitting accompaniment to ermine and velours.

A handsome traveling coat shows that the cape is still a distinctive feature in such wraps. This model is fashioned with a collar and revers in one, and when these are folded away from the neck a wide circular band of the material that lengthens toward the back is cleverly attached so that a rippling cape results.

Muffs, too, are modeled on rather quaint lines. The barrel shape will again be favored and many of the models are enriched with puffings of satin or crêpe. Tails and paws make modish trimmings, and while some novel shapes will satisfy the individuality of their possessors, the best liked will undoubtedly be the round shape over which the single skin is thrown. Frequently gracefully picturesque mantelets are designed to use with the muffs and trimming similar to that used on the latter is generally introduced on the cape.

The AMATEUR GARDENER
by Eben E. Rexford

Answers to Correspondents.

IT seems that many of our amateur gardeners are meeting with discouraging experiences this year. In a letter just received Mrs. T. L. M. writes:

I am having trouble with my flower garden this summer and am sorely in need of information. About two weeks ago I noticed that one of my thriftiest hollyhocks was wilting. I suspected cutworms and dug about the roots of the plant in search of them. I found no worms, but the entire mass of roots was soft with some kind of rot.

"A day or two later a clump of larkspur began to wilt, and up to date I have lost six or seven big, healthy clumps. All are in the same bed. Soil is a good sandy loam mixed with well rotted manure.

"I have grown both hollyhock and larkspur for many years, and this is my first trouble with them. I bought a dozen new hollyhock plants from an eastern dealer this spring and when they came I noticed that one or two of them seemed affected by a sort of dry rot. These I threw out.

"I can't tell whether the plants I have lost were new or old ones, as I mixed them at planting time. Can you suggest a cause for the trouble, and—what is more to the point—can you tell me what to do to prevent further loss?"

I am sorry to say that I cannot answer either question to the writer's satisfaction. From what she says it is evident that her plants have been attacked by some form of root disease—probably something akin to that which causes so much trouble among growers of clematis in many parts of the country.

Until we understand more as to the nature of this disease it will be impossible to tell how to prevent it. I would suggest, however, that all plants showing a disposition to fail should be thrown out promptly. By doing this it may be possible to prevent the trouble from extending to other plants.

If any gardener who has had any experience of a similar nature has succeeded in checking or overcoming it I would consider it a great favor to have him or her tell me what was done to counteract the evil.

WORMS ON GOOSEBERRY AND CURRANT BUSHES. Mrs. S. This correspondent writes that her currant and gooseberry bushes are infested with small green worms that strip the plants in a night. She is afraid to apply poison of any kind, fearing that the fruit will be affected by it.

It is perfectly safe to use Paris green on the plants, as the fruit will absorb none of it, and rains will wash away all evidences of it long before the fruit ripens. I know of nothing that can be applied that is quite as effective as this insecticide.

THE TRIBUNE COOK BOOK
by JANE EDDINGTON

All recipes have been scientifically tested by Miss Eddington with current market materials and are indorsed by her.

Most of the safe and sane foods are agreeable, then why go out of the way and be out of pocket as well to eat something that is not countenanced by dietetic hygiene?

Snow Pudding.

THE simple cooked creams, which a child may put together, are at no time of the year more palatable than in hot weather, if they are chilled thoroughly. A combination of these fruits is a perfectly wholesome food, while rice and fruit, shortcake and fruit, or any crust with fruit, is a hard thing to digest.

The snow pudding is one of the old fashioned standbys that probably will never go out of date. It is pretty, the white of egg poached as it is for this is less likely to be overcooked than in almost any other way, therefore the digestion gets all from it there is to get, and, best recommendation of all to many a housewife, is that it is easy to make. It gives as much for the time expended upon it as almost any dessert we can make.

The Recipe.

Allow two eggs to each cup of milk. Beat whites and yolks separately. Bring milk to boiling point in a flat pan, then dip up tablespoons of the egg white, which should have been slightly sweetened and may be flavored, or a bit of salt will make it agreeable of flavor in addition to the sugar, and poach these spoonfuls in the milk and skim them out. After all the egg white is cooked, add the beaten yolks to the milk, sweeten to taste, cook to boiling point, flavor and pour over whites. Serve cold. One tablespoon of corn starch and one egg to a cup of milk may be used if economy demands it.

SOCIETY and Entertainments

Lake Forest in Whirl of Gayety

LAKE FOREST was torn between three attractions yesterday, for there was the weekly golf luncheon for women at Onwentsia, following the match between the Exmoor golfers of Highland Park and the Onwentsia team; there was the tennis tournament still in action, and at the Red Cross rooms there were a number of faithful ones. interested in the new machines for rolling bandages and assisting in the various details of the work there.

The Onwentsia women won the match yesterday. Mrs. Edward Harris Brewer won the eighteen hole match and Mrs. Charles Brown was victor in the nine hole play. Mrs. Chatfield-Taylor, Mrs. William P. Martin, and Mrs. Earl Reynolds were victors in their several matches.

Among those at the luncheon were Mrs. Joseph Ryerson, Miss Marion Key, Mrs. William P. Martin, Mrs. Joseph Selden, Mrs. Harry Blossom, Mrs. W. A. Alexander, Mrs. Wallace Winter, Mrs. Edward F. Carry, Mrs. D. Mark Cummings, who presided; Mrs. Reuben Donnelley, Mrs. Hendricks Whitman, Mrs. Stanley Keith, Mrs. John Chapman, and Mrs. John Stevenson.

More people filled the gallery at the tennis courts than have been seen since Saturday, and there was an old time atmosphere about the group which came with Mrs. A. M. Day, who has watched tennis matches at Onwentsia for many years with interest in detail that is good to see.

With Mr. and Mrs. Chatfield-Taylor were Mr. and Mrs. Frank Waller and Mr. and Mrs. Kenneth Goodman. Arthur Aldis was there, and among the group of younger maidens were Miss Isabel Gilmore, Miss Margaret Carry, Miss Elizabeth Adsit, and Miss Elizabeth Farwell.

Others watching the games were: Mrs. Ezra Warner, Mrs. A. A. Sprague II., Mrs. Edward Cudahy, Mrs. Robert McGann, Mrs. Herman Gade, and Mrs. Frank Hibbard.

And at the Red Cross rooms the women gathered there under the direction of Mrs. Orville Babcock were especially interested in the work of a new recruit to their ranks, Mrs. Morgan, an old time resident of Lake Forest, and wife of the former station master of that suburb. Mrs. Morgan, who did a great deal of work perfectly and without instruction, told of how she used to roll bandages by hand at the time of the civil war, when she was a member of the Woman's Relief society of that period, and the women who gathered about her were most interested in her story of the hardships of that time.

Mrs. Henry Rumsey of Lake Forest will open her home tomorrow morning for a lecture to be given by Prof. John J. Halsey at 10:45.

Mrs. William Brown McIlvaine and the Misses McIlvaine of Hubbard Woods will leave today for the Chicago club at Charlevoix, Mich., to spend several weeks.

Mr. and Mrs. Harold Hartshorne of New York are the guests of the latter's parents, Mr. and Mrs. Simon B. Chapin, at their country estate on Lake Geneva.

Mr. and Mrs. Robert B. Gregory of Highland Park have as their guest their daughter, Mrs. Arthur Sweetser of Boston, who was Miss Ruth Gregory until last summer. Mr. and Mrs. Sweetser are planning to go to Washington in the early fall to make their home.

Mrs. Abby Farwell Ferry and Mrs. Montague Ferry will give a tea tomorrow afternoon from 4 until 6 o'clock for Mrs. Horace Ferry at Beach Brow, Lake Forest.

Mr. and Mrs. Frederick Dickinson and family of Winnetka have gone to Ephraim, Wis., for a month's stay.

R. Clarence Monreau, son of Mr. and Mrs. R. Monreau of 4072 Lake Park avenue, has gone to Annapolis, Md., where he will enter the naval academy this fall.

Engagements.

The engagment is announced of Miss Elizabeth Wells, daughter of Mrs. M. D. Wells and sister of Mrs. Howard Shaw and Mrs. Charles T. Atkinson of Lake Forest, to Tracy Lay McCauley, U. S. N.

Dr. and Mrs. Lloyd M. Bergen of Highland Park announce the engagement of their daughter, Kathleen Mary, to Charles Isham Mansur, son of Mr. and Mrs. Charles W. Mansur of St. Louis.

Mr. and Mrs. Charles P. Jenning of 1325 East Fifty-fourth street announce the engagement of their daughter, Mary Josephine, to John T. McDonough, son of Mrs. John McDonough of Eau Claire, Wis.

Mr. and Mrs. Henry Slutzker of Altoona, Pa., announce the engagement of their daughter, Pearl, to Robert J. Hart, son of Mrs. Jacob Hart of Chicago.

Mr. and Mrs. Moses S. Greenebaum of 4929 Grand boulevard announce the engagement of their daughter, Florence, to Ralph D. Kaufman.

Mrs. Jennie Myers of 5426 South Park avenue announces the engagement of her daughter, Irene, to Sam Bennensohn.

Mr. and Mrs. Jacob Fraley of 4722 Ellis avenue announce the engagement of their daughter, Mildred, to Howard Bond Strasburger of Fort Wayne, Ind.

Mr. and Mrs. I. Cadden of 5827 Prairie avenue announce the engagement of their daughter, Edna, to Rudolph E. Fischel, son of Mrs. B. Fischel Boehm of 4930 Calumet avenue.

Mr. and Mrs. H. Grawoig of 3301 Douglas boulevard announce the engagement of their daughter, Fay, to Louis Levinson, son of Mr. and Mrs. M. Levinson of 4934 Forrestville avenue.

Marriages.

Among the early fall weddings will be that of Miss Alice Morrison Buckingham, daughter of Mrs. John Buckingham of Winnetka, to Parker Blair, son of Thomas Blair Jr. of 23 East Division street, who has chosen Sept. 16 as the day for her wedding. The ceremony will take place on the afternoon of that day and will be an outdoor affair, according to present plans.

The marriage is announced of Miss Helen Frances Stearns, daughter of Dr. and Mrs. William M. Stearns of Kenilworth, to John Wilson McConnell, son of Mrs. Jean Wilson McConnell of New York City, on Aug. 12 at the family residence. Dr. William K. Foote of Omaha, Neb., brother of the bride's mother, served as best man and Miss Helen Ehrman of Oak Park was maid of honor.

Miss Rachel Forbush, Miss Louise Wase of Kenilworth, Miss Lucile Howard of Evanston, and Miss Lucile Foote, cousin of the bride, were bridesmaids. Keith Osborn, Webster Corbett, Eugene Stearns, and Clarence Stearns were ushers. Little Katherine Foote was flower maid. The service was held on the lawn surrounding the residence. The couple will make their home in New York City.

PHOTO MORSOTT & MORSOTT

Mrs. George B. Ogle

Mr. and Mrs. George B. Ogle, who have been at the South Shore Country club much of the summer, are now motoring in New England with Mr. and Mrs. F. H. Lawrence. They expect to return home in September.

Ladies of Isabella Meet.

The third biennial convention of the Ladies of Isabella began yesterday at the Auditorium hotel. It was decided to establish a permanent headquarters for the association in one of the downtown office buildings, the location of which will be decided later.

Thirty-six delegates and eighteen superior officers were in session all day, discussing various charitable works in which the order is active. It was unanimously decided that charity work in the orphan asylums of the city at Christmas time be continued and be made a part of the constitution of the organization.

The Rev. Francis X. McCabe, president of De Paul university and superior chaplain of the order, delivered an address on "Women and Charitable Work."

A banquet was held in the evening. Miss Victoria Warnesson, superior grand lady, presided.

A new choral society will be formed in the fall, it was decided at the evening session of the Ladies of Isabella last night. It will be known as the Ladies of Isabella Glee club, and will be composed of more than one hundred singers. Plans for the organization of the club are to be formed at once.

The following officers were elected for 1916-17:

Supreme chaplain—The Rev. Francis X. McCabe.

Supreme grand lady—Miss Victoria Warnesson.

Vice supreme grand lady—Miss Belle V. Casey.

Supreme treasurer—Miss Alice Daly.

Supreme monitor—Miss Margaret Nolan.

Supreme sentry—Miss Mary Dawson.

Smoke Inspectors Have Outing.

The fifth annual outing of the Railroad Smoke Inspectors' association of Chicago will be to South Haven, Mich., and return tomorrow. The boat leaves the southwest end of Clark street bridge at 9:30 a. m.

The object of the outing is to discuss the elimination of smoke. Among the guests will be W. H. Reid, chief city smoke inspector; R. Quayle, general superintendent of motive power, Chicago and Northwestern railway; R. W. Bell, general superintendent of motive power, Illinois Central railroad; F. A. Toney, general superintendent of motive power, Chicago, Burlington and Quincy railroad; W. H. Quirk, chief smoke inspector, Illinois Central railroad, chairman of the executive committee, and others from the different railroads entering Chicago.

Celebrate Golden Wedding.

The golden wedding anniversary of Mr. and Mrs. Chester W. Clark of 4804 North Hermitage avenue was celebrated at the Ravenswood Masonic temple last night at a "jubilee" under the auspices of Lake View council, Royal Arcanum. The occasion was also Mr. Clark's birthday party. He is 75 years old and a veteran of the civil war. Mr. Clark was presented with a jeweled token of the Royal Arcanum, listened to speeches of congratulation from representatives of the G. A. R., Sons of Veterans, and Daughters of Veterans, and wound up the evening by dancing with the prettiest girl at the party.

Woodmen's Picnic Postponed.

The picnic of the Modern Woodmen of America, which was scheduled for last Saturday, will be held on Labor day, Sept. 4, at Albany park, Kedzie and Foster avenues. It will be held in connection with the Woodmen encampment, which will open Sept. 2 and continue through Labor day.

INFANT FOOD
Robinson's Patent Barley for Infants, Invalids and Nursing Mothers.
Robinson's Patent Barley used with fresh cow's milk, is recommended by leading physicians all over the world.
Sold by all Druggists and Grocers
Send for Booklet "Advice to Mothers" Free
JAMES P. SMITH & CO.
Sole Agents
23 and 25 E. South Water St., CHICAGO
New York

Doris Blake Says

"When a woman has a train of thought it is likely to be an unlimited express."

Have you a perplexing love affair in which you need the counsel of a friend? Write to Doris Blake, care of "The Tribune." If you wish a personal reply send stamped and addressed envelope.

Do you know a real love story—one that is stranger than fiction? "The Tribune" will pay $5 for every story published. Manuscripts will not be returned. Address Doris Blake, "The Tribune," Chicago.

Real Love Stories

Marrying for a Home.

HE was a traveling man and loved a home more than anything else in the world. She hungered for one, too, having only a house. In fact, she did not have all of that, for she rented two of her rooms to lodgers, and five days of the week a third was used as a schoolroom. For she kept a little school; that is, a little school kept her, in a small, hand to mouth way, so that with the money she received from her rooms to piece out she just managed to make both ends meet.

The little school had once been a great joy, but now it had got on her nerves. This was partly because she had been teaching for years and years and partly because there had latterly come to her a number of sorrows that have nothing to do with our story except as shadows to bring out the high lights.

Nerves or no nerves, she had to go on and on with the daily grind, with nothing to look forward to, nothing to live for, only a living to make and the deadening monotony of housekeeping tasks when a woman has to cook three meals a day, with no one to eat them but herself.

Then came the final blow; a lodger who had been with her for ten years went to live with a relative.

To have a vacant room on her hands seemed the last straw. But instead it was the first straw—to point the way the wind was to blow. For the traveling man took the room.

When he first came she marked off on the calendar with a red pencil the days that he would be out of town. After he had been with her a month, the red pencil marked the days he would be there. For quietly, systematically, as might be expected with middle aged folk who had formed the habit of being methodical in all their ways, the two grew to care for each other.

It began by her asking him in to sit by the living room fire evenings. It went on by her consenting to give him his breakfasts. It ended by his being invited to Sunday dinners, always properly chaperoned by the other lodger, who had never been asked to a meal in the house before.

And the morning the neighbors woke up and discovered the front steps of the house that had been only a house strewn with rice and an old shoe mysteriously ornamenting the curb, they shook their heads and said: "He married her just for a home!"

But the strange part of it was that neighbors who know everything did not know that she had married him for exactly the same reason. For a woman's home is the heart of the man she loves.

M. C. R.

A Sister to Him.

"Dear Miss Blake: Can you help me? Some time ago I met a boy who was very good to me. He was very attentive for several months, until I introduced him to a girl whom he seemed to like better. He always treated me as his sister after that; now he calls me 'Little Sister.' I love him dearly and do very much for him. This girl lives a few doors away from me and he calls up on our telephone for me to call her. He asks several favors of me, which I always do for him. My girl friend thinks I am too good to him. He is away on his vacation now. How should I treat him when he returns? Should I show my jealousy? He does not know I love him this way. I will wait for your answer in the paper. MILDRED."

It is hard being treated as a sister after one has held a stellar rôle. I don't blame you for feeling sad, but sometimes the sister attitude wins out, so you just continue being nice to him and don't act as if you care one bit what he did. Don't put yourself out to do things for him, however, because nine chances out of ten he doesn't appreciate your services. Be more independent.

Their Friendship Is Broken.

"Dear Miss Blake: I am a young lady 18 years of age, living with my mother. I have had a gentleman friend as a steady for the last three months, and he has been on a vacation for one week, in which time I have heard his reputation was not very good, which has caused a break in our friendship; and while he was away he has never written me a line. Kindly advise me regarding this matter.

"A. C. B."

Don't believe what the gossips say without definite proof; it isn't fair to the young man to turn against him until he has had a chance to tell his side of the story. Unless you are engaged to him it isn't surprising that he did not write you in that short time and you should not feel hurt about that. Let me hear from you again soon, won't you please?

Fears She's Disloyal.

"Dear Miss Blake: I am 21 and have been keeping company with a fine young man one year my senior. We go a great deal and have one friend in an adjoining town whom we visit quite frequently. I am of a jolly disposition and yet I try to keep from being—well, rowdy.

"This friend is a classmate and we are, of course, intimate. She has about the same jovial ways as I. But of late the young man with whom she has been keeping steady company for a couple of years seems entirely too friendly toward me. For instance, one evening, instead of him accompanying his girl, he took hold of my arm and stayed with me all evening.

"We sing, and my chum plays for us. My friend is of a quiet disposition and does not sing. I feel I will have to discontinue our visits or I will seem disloyal. She has mentioned his behavior to my friend, and we girls have talked it over together. She isn't jealous, and yet I feel as though things must change. We are all just friends. Please explain his behavior. PERPLEXED."

If you ar all "just friends," why take this matter so seriously? At least, why should you take all the worry on your shoulders when the others don't seem to be offended? Don't give up your visits on this account, and don't put too strong an interpretation upon this fellow's interest. Be friends as you have been.

Ladies, When You Buy SNAP FASTENERS
Be Sure to Ask for the Famous Storm Queen Superior Spring Strap Fasteners
THE LEADER OF THEM ALL
Guaranteed not to rust.
ROBT. F. PERKINS, Security Building.

IVORY SOAP

THE leading hospitals use Ivory Soap exclusively. This proves its purity. For medical practice demands aseptic cleanness and that is produced only by pure soap.

IVORY SOAP IT FLOATS 99 44/100 % PURE

BRIGHT SAYINGS of the CHILDREN

"The Tribune" will pay $1 for each childish saying printed. The only condition is the story told must never have been printed in any magazine or paper. Write on one side of the paper only. It is not possible to acknowledge or return unavailable contributions. Address bright sayings to Aunty Bee, "Tribune," Chicago.

One day little Elsie's papa brought home three lovely apples, which a man had given him for her. When her papa was leaving the next day he said:

"What shall I tell the man for sending you such lovely apples?" Elsie said:

"Tell him to send me some more."

E. S.

A 5 year old boy was joyously driving his pet dog hitched to a small wagon one afternoon last week. A woman passing said, "That is a fine horse and wagon you have." "It's a train and a engine," testily replied the child.

Returning two hours later the woman saw the boy sitting on the sidewalk beside the broken wagon. "O, what has happened?" said she sympatheitcally. "The engine saw a cat," briefly replied the boy.

M. L.

Don't wait for time to heal your skin—

"Oh it will get well anyhow!" you say? Perhaps it will, and perhaps it won't. Maybe it will get worse instead! And think of the discomfort and embarrassment it causes you even now.

Isn't it better to get rid of the trouble by using Resinol Ointment and Resinol Soap? Doctors have prescribed the Resinol treatment for over 20 years, so you need not hesitate to use it. *Resinol usually stops itching instantly.*

All druggists sell Resinol Ointment and Resinol Soap. For a free sample of each, write to Dept. Resinol, Baltimore, Md. *You'd better try—*

Resinol for that skin trouble

Hello Grace!
Good morning. Say—I got the theatre tickets all right. Let's take a light, dainty luncheon to-day at Buck & Rayner's 20th Century Cafe, State & Adams, and have the boys take us back there for a fine steak or chop dinner with special baked potatoes and baked tomato. Or dandy chicken dinner. Everything you get at the 20th Century is fine. Coolest, cleanest and most restful cafe in town. All right. Mabel.

Drink Coca-Cola
and learn why millions find in it the very acme of wholesome, delicious refreshment.
Demand the genuine by full name—nicknames encourage substitution.
THE COCA-COLA CO., ATLANTA, GA.
Send for free booklet, "The Romance of Coca-Cola."

AMUSEMENTS

Riverview
CHARITY CONCERTS by TSINGTAU ORCHESTRA
Band of the Imperial German 3rd Sea Battalion. O. K. WILLE, Conductor. Auspices of German-Austro Hungarian Relief Assn.
8 P. M.—EVERY EVENING—8 P. M.
Tomorrow | LADS AND LASSIES' DAY Free Dancing—Prizes—Rides
LARKIN CLUB DAY | Today
Opens Aug. 26 Mardi Gras Carnival
FREE RIDES TO MASQUERADERS

White City 63d St. and So. Park Ave.
FREE "Review of Revues" MOSTLY GIRLS
THURS. "STOCK YARDS NIGHT"

GARRICK | STARTING TOMORROW
SEATS NOW SELLING
LEW FIELDS
In His Breezy Musical Success "STEP THIS WAY"
STAR CAST and BEAUTY CHORUS OF 80

GEO. M. COHAN'S GRAND | NEXT MONDAY
COHAN & HARRIS WILL PRESENT
The Cohan Revue 1916
Written and Staged by Geo. M. Cohan
SEATS NOW ON SALE

CORT | EVERY EVENING MATINEE TODAY
Telephone Central 19
Selwyn and Company present Avery Hopwood's "Sunburst of Laughter"
FAIR AND WARMER
"You'll Laugh—You'll Shriek."—American.

RAVINIA PARK GRAND OPERA & 50 Men Chicago Symphony Orchestra
Concert 3 p. m. Tonight 8:15 "MME. BUTTERFLY." Dancing [illegible] to midnight. N. W. "L" or C. & N. W. Special at 7:30 Nightly. Round Trip on this train, including Admission, 85c.

AMUSEMENTS

JONES, LINICK & SCHAEFER
LA SALLE
Birth Control Exposé
IN THE DARING MOTION PICTURE
Where Are My Children?
(No One Under 21 Admitted)
9 A. M. TO 11 P. M. CONTINUOUS

MAJESTIC
ELIZABETH BRICE & KING
ARTHUR DEAGON
CARTMELL & HARRIS
WILLIAMS & WOLFUS
WEBB & BURNS—ROBBIE GORDONE
BRITT WOOD—BEEMAN & ANDERSON
NOEL TRAVERS & CO.
NIGHTS 15-25-50-75c | MATS. 15-25-50c EX. DAILY SAT. &

GREAT NORTHERN Hippodrome
11 A. M. TO 11 P. M.
WHERE YOU SEE THE BIG ACTS
MUSIC NOVELTIES VAUDEVILLE HIPPODROME ACTS

JONES, LINICK & SCHAEFER
McVICKER'S
Wm. Schilling
in "Wanted John Douglas"
OTHER BIG FEATURE ACTS
11 to 11—Days 10-15-25c

PALACE | Tonight
LAST TWO WEEKS OF
A World of Pleasure
With William Norris, Conroy & ...
N. Y. Winter Garden Company

COLUMBIA
BARNEY GERARD'S "SOME SHOW"
WITH EDMOND HAYES
SMOKE IF YOU LIKE

BISMARCK GARDEN
GRAND OPERA BALLET
Lippel Orchestra.

FLICKERINGS from FILM LAND

Vitagraph Offers a Semi-Mystery

"THE ALIBI."
From the novel by George Allen England.
Produced by Vitagraph.
Directed by Paul Scardon.
Released by V. L. S. E.
Presented at the V. L. S. E. Theater.

Enid Chamberlain	Betty Howe
Arthur Mansfield	James Morrison
Walter Slayton	Paul Scardon
President Chamberlain	Robert Whitworth
Jarboe	Edward Elkas

BY KITTY KELLY.

VITAGRAPH'S offering this week is a semi-mystery film derived from a novel of the season—so recently of the season, too, that it scarcely has been reviewed.

It was an absorbing novel, written with thrill and purpose. In contrast the picture seems sketchy, with too little development of situations which in the book loomed out vividly. In the five reels the film makers did what they could to express the novel, but the result merely bears witness to the fact that few novels can have adequate expression in the conventional feature limits—and a length much beyond the "conventional" is not recommended—and suggests that new material is the proper matter for picture production.

The theme of the novel, and less pointedly so the film, is the danger of convicting a man on circumstantial evidence. One is at the beginning taken into the confidence of the novelist and shown the crime and the various "plants" made by the murderer to implicate a youth in his employ.

Bank robbery and murder is the crime of the cashier who fastens his burden on the shoulders of a young clerk, whom the jury elects to punish heavily. The boy goes to Sing Sing and grows bitter and heartsick; the man stays in his comfortable position and grows frightened and still more heartsick.

There is a money lender, a ghoulish, sneering, clever old man who doesn't actually know anything about the situation, but who bluffs the truth out of the cashier and then, instead of taking his evidence to court, takes toll of his victim's increased income. This Jarboe is very well played by Edward Elkas.

Also there is a girl who believes in the man. She is the bank president's daughter and she spares no effort to free her fiancé. Some exciting happenings bring the truth to light, the youth to freedom, and to the girl.

The incidents throughout the picture are more sketchy than in the novel, but the final episodes are quite different in content, which is a considerable liberty to take with another man's story, even if it fits into screen exigencies better.

People who haven't read the book, however, probably will find the picture quite satisfying as a piece of entertainment.

* *

Morosco Gets Kathlyn Williams.

Kathlyn Williams, who has been a Selig star since the beginning of movie memories, and whose name became a household word through the "Adventures of Kathlyn," is now enrolled as a member of the Pallas-Morosco forces, on a long term contract.

Miss Nell Craig
MOFFETT PHOTO

WHEN enumerating beach charms, after you mention the waves and sky and sands and such, put down Nell Craig, the blithe Essancyer, who does what she does thoroughly, even, in summer time, to making herself almost as permanent a fixture of the beach as its natural possessions of water and wind. She swims every day somewhere along the north shore middling convenient to the Essanay plant, which is inland on Argyle street.

Belasco to Lighten New York's Gloom

BY PERCY HAMMOND.

MR. BELASCO finds that Broadway's anguished eyes are red with weeping over the European war, and he has a scheme to lighten its mood of sorrow. Unlike the English essayist who says that New York's present gayety makes it the "supreme and gilded tragedy of the ages," Mr. Belasco believes that it is a sad city, overcome with compassion for a sick and suffering earth. He proposes to produce only merry plays this season.

"We are sad," says he. "No great tragedy ever approached the tragic times through which we are passing. I am turning my attention to plays of a lighter vein to provide the necessary diversion for theatergoers at a time when to my mind this should be the primary object of the theater. With the great world conflict spreading sorrow throughout the land, the theater best serves its purpose by presenting the type of play to brighten the hearts of the people. It is but logical that in such times the theater should revert to comedy.

"My next production will be 'The Little Lady in Blue,' a romantic comedy, in which Miss Frances Starr will appear in a part unlike any in which she ever has been seen. I have canceled the New York engagement of David Warfield in my own play, 'Van der Decken,' and will present him in a revival of 'The Music Master,' another comedy. 'Van der Decken' will be seen in New York during the following season. Later, near the holidays, I shall produce another comedy, 'The Laughter of Fools,' by H. F. Maltby.

"Looking into the future and guided by the experience of the past, I say: 'Comedy for the hour. No matter what a year may bring forth—today, Comedy! And her smiling mask should be seen at the portal of every theater in New York.'"

Miss Antoinette Walker, now engaged in acting for the movies over on the north side, will again be Mr. Warfield's leading woman in "The Music Master."

A. H. Woods, who is, in a way, the eastern representative of Lou M. Houseman of Chicago, has just produced in "Cheating Cheaters" what seems to be a great popular success. It is a thief play, with a necklace in it, and it is said to contain as many surprises as "Under Cover" and "Seven Keys to Baldpate." Miss Marjorie Rambeau, unknown save by hearsay in Chicago, is the principal player.

Attesting the vast values of a university education the senior class of Cornell has elected as its "Class Ideal" Miss Irene Fenwick, the emotional ingenue.

What promises to be an amusing performance of "The Merchant of Venice" is scheduled for Aug. 29 on the grounds of the National League Baseball club in Boston. N. C. Goodwin will play Shylock; Katherine Kaelred, Portia; William Elliott, Bassanio; and Richard Tabor, Gratiano.

Mr. Lardner, author of "Riverside Blues" and "Old Bill Palmer, the Village Embalmer," is said to be collaborating with Rabindranath Tagore, the Indian poet, on a musical comedy to be produced by Ben Greet and Sliding Billy Watson.

At Ravinia tonight Mme. Beriza will sing "Madam Butterfly." There will be a concert today by the Chicago Symphony orchestra.

At the Majestic:

Brice and King—In a repertory of ballads proving further that the American song writer is the lowest form of animal life. Miss Brice and Mr. King are comely of person and nifty of dress, and in a manner at once elegant and uncouth, they dance, sing, and make love. They are the favorites as well as the headliners of the bill.

Cartwell and Harris—Miss Harris, dressed up like one of the Ringlings, jokes with her associate while they dance. "What was that new step you were learning yesterday?" he inquires. "That wasn't a new step," says she. "My partner hadn't changed his winter underwear."

Britt Wood—A comic young fellow who seems to have mastered the mouth organ.

Webb and Burns—Imitating two Italians, one with a banjo, the other with a guitar.

Robbie Gordon—A lady with a good figger, posing as famous porcelains, ivories, and oil paintings.

Arthur Deagon—He sings and turns handsprings.

Williams and Wolfus—Their grotesque revels around and upon a piano are among vaudeville's funniest experiences, though they threaten to grow too familiar.

"Meadowbrook Lane"—A play almost bad enough to wring imprecations from the tenderest of reviewers. The acting is worse than the play.

Miss Elizabeth Brice
PHOTO BY WHITE

Give Sterilization Drama.

"The Defective," a drama by Dr. Harry W. Moore, advocate of the eugenic marriage and the sterilization of defectives, was given its initial presentation last night before 500 invited guests in Elks' hall in Oak Park.

Dr. Moore, the author, a Chicago physician, plans to present the play in all of the larger cities of the east as educational propaganda. The cast is composed of professionals.

In his work Dr. Moore has been aided by many Chicago physicians and attorneys whose views on the subject coincide with his own. He has been given financial backing by three or four wealthy board of trade operators.

"The play clearly presents the situation and the remedy," said John J. Sonsteby.

* *

One Hundred More Good Fairies.

One hundred persons were initiated into the "good fairy" movement last night at a festival given by the Woman's Association of Commerce at the Auditorium hotel. Mrs. Jessie McCutcheon Raleigh, who inaugurated the movement and conceived the idea of the "good fairy" statuette, was present and gave a short talk. Miss Florence King, president of the association, presided at dinner.

MARION HARLAND'S HELPING HAND
By Marion Harland

"I AM a reader of the Helping Hand Corner. I see you help many and I wish you would help me. I have bought a little home and am unable to get some cuttings and a few vines. I will gladly call for them.
"MRS. B."

It is hardly probable that your modest desire will go ungratified when flowers are in their richest prime and hundreds of our members joy in cultivating them and sharing the beauties with those of kindred tastes. I have told more than once how easy it is to pack even fragile cuttings in tin boxes with damp cotton and send by parcel express at an absurdly small cost. It is done hourly by true flower lovers. The address of this one is registered—and waiting.

Meaning of Khaki.

"Will you tell me the meaning of the word 'khaki' in the orginal? It is from the Hindoo language, I am told, and that the British soldiers got the uniform in India. But what does it mean? Is it a proper name?
E. R. D."

Khaki means "dust colored" or "ashy." The uniform was adopted by the English and later by the Americans because it does not, as old fashioned people say, show dirt. It is ugly in the extreme, but serviceable.

To Drive Away the Blues.

"I should like you to help me get two books if you can. I have tried several second hand book stores, but could not get them. They are 'Huckleberry Finn' and 'Peck's Bad Boy and His Pa.'
"MRS. J. R."

In another paragraph the writer explains that she is anxious to get the books because they "drive away the blues and make one laugh." She adds, somewhat pathetically: "That is what I am needing just now." There may be more in the admission than is covered by the words. In any case we shall do our best to find the books for her.

Origin of Quotation.

"I should be greatly obliged if you can tell me what the following quotation is taken from: 'Chaste as an icicle that is curdled by the frost from purest snow and hangs on Diana's temple.'
"H. N. C."

Referred. I have searched books and inquired of well read persons in vain for a clew to the lines. You will hear from the well nigh omniscient constituency.

Beauty Hints
by Antoinette Donnelly

If you missed the Antoinette Donnelly series telling how she reduced Mrs. Lane thirty-six pounds in six weeks send her stamped, addressed envelope and she will mail you complete exercise and diet instructions. Any other questions on obesity will be gladly answered by Miss Donnelly.

MRS. CHARLES W. N.: I CAN MAIL formulas only when a stamped, addressed envelope is sent to me. The formula which you ask for is much too lengthy to put in my column.

MRS. W. K.: MY INSTRUCTIONS on how I reduced Mrs. Eva Lane thirty-six pounds in six weeks are much too lengthy to even outline in my column, but if you will send me a stamped, self-addressed envelope I shall be glad to send them to you.

CLEO: BLUSHING IS SIMPLY A form of self-consciousness. I fear electric treatments would not help you to overcome this condition. Just stop thinking about yourself, and when you meet the boys and girls at school just commence to talk about your school work and be interested in what they have to say and you will soon forget all about yourself. Just don't let them see for a minute that you are nervous. It is not at all likely that you will be introduced to the boys and girls in the school. It would be a task that no one would undertake, to introduce all the boys and girls to each other.

ETTIE: HARD CORNS MUST BE CUT with the greatest care. They should be cut directly after the bath, when the skin is aseptic. A steel scalpel should be used and it should be sterilized before using by boiling for five minutes. You should take every precaution against blood poisoning. After your corn has been cut apply the following lotion: Extract of cannabis indica, fifteen grains; salicylic acid, one dram; flexible collodion, one ounce. Mix well and apply with a tiny camel's hair brush. Repeat every night until the corn has disappeared.

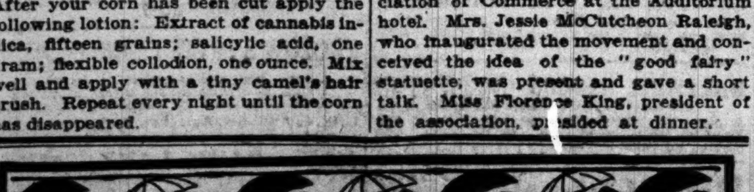

SHINOLA
It matters not whether rainy or fine
So long as you have a SHINOLA shine
SHINOLA is wax and oils that soften and preserve the leather instead of causing it to crack. Applied with any cloth or brush. For greater convenience get a SHINOLA HOME SET
BLACK TAN WHITE

OBITUARY.

JEROME F. SMART, a brother-in-law of Congressman Madden, who lived on a farm near Lemont, Ill., was killed yesterday while driving a load of hay. His horses bolted and the old man was thrown underneath the wheels.

THE MOTHER OF HUSSEIN KEMAL, sultan of Egypt, died at Alexandria, Egypt, on Monday.

Foreign War Veterans Meet.

Maj. P. J. H. Farrell, past commander in chief of the Veterans of Foreign Wars of the United States, addressed that assembly yesterday at the Hotel Sherman, telling of the work of United States soldiers in foreign lands.

"The men who fought in the Philippines, Porto Rico, and Cuba represent a new era in the work of the United States," said Maj. Farrell. "Following the landing of United States forces on those lands came American education, progress, and justice.

"Cuba, Porto Rico, and the Philippines are morally, physically, and financially better off than they ever could have been if the United States had not taken a hand in their government. The Americans found there insurrection, anarchy, and disorder. They replaced these conditions with public schools and churches of all Christian religions.

"Many of us here today have sons on duty at the border. It is for us to pray that they uphold the ideals of our country, that in future years they may be just as proud to attend the conventions of this organization as we are today."

Maj. Farrell was the commander of the first detachment of American soldiers that landed in the Philippine islands.

In the evening the veterans with their wives and families took a moonlight ride on the lake.

Among those who attended yesterday's session were Capt. Charles Lewis of Denver, Maj. S. J. Smith, U. S. A., of Boston; Maj. J. B. Locke of Denver, Capt. Charles Avery, Chicago; Col. F. W. Kurling, Kansas City; Col. Gus Hartung, Pittsburgh; Maj. George W. Gibbs, Chicago; and Judge Rice W. Means of Denver.

It was unanimously decided that a gold medal, to cost not to exceed $50, should be presented to the retiring past grand commander.

Commander in Chief Gus Hartung made a special request that all members of the organization be present at the memorial services, which will be held at the Hotel Sherman this afternoon. This will be a joint meeting of the Veterans of Foreign Wars and the ladies' auxiliary.

DEATH NOTICES.

BANTA—Mrs. L. A. Banta, 1387 Asbury-av., Hubbard Woods, Ill. Funeral Thursday, Aug. 17, at 10 a. m. Burial at Sacred Heart cemetery, near Schermerville.

BEECHER—Walter N. Beecher, at Onekama, Mich., Aug. 14. Funeral notice later.

BROCKMAN—Anna Brockman, nee Redieske, aged 49 years, dearly beloved wife of Martin Brockman and mother of Lydia, Arthur N. and Helen, daughter of Auguste Redieske, entered into rest early Monday morning, Aug. 14. Funeral Wednesday, Aug. 16, from late residence, 2164 Vilas-pl., and at 2 p. m. from St. Paul's English Evang. Luth. church, Cuyler-av. and Lincoln-st., auto to Concordia.

CHAPIN—Olive Russell Chapin, daughter of the late John E. Chapin and Sarah Sevilla Chapin and sister of Mary, Katharine, and the late Ernest Russell Chapin, Aug. 10, at Oklahoma City. Funeral Wednesday, Aug. 16, at 2 p. m., at St. Paul's Universalist chapel, 3011 Prairie-av.

CLARKE—Margaret T. Clarke, Aug. 15, 1916, mother of Mrs. Walter W. Todd. Funeral services Thursday, Aug. 17, at 11 a. m., from late residence, 6112 Kimbark-av.

COLE—Emory O. Cole, at his residence, Macomb, Ill., Aug. 14, aged 83 years. Funeral Thursday from chapel, Oakwoods cemetery, at 3:30 p. m.

OBITUARY.

MRS. MARGARET CLARKE of 6112 Kimbark avenue died yesterday. She was one of the city's oldest employés. Mrs. Clarke, who was the widow of former Ald. Thomas Clarke, who died twenty-five years ago, was pensioned a month ago after serving twenty-three years in the office of the commissioner of public works and as a special assessment clerk in the board of local improvements. She was 74 years old. Three years ago she became almost totally blind, but an operation saved her sight and she returned to her work in the city hall. She was one of the seventy-five city employés who availed themselves of the municipal pension fund which became effective a month ago. She received her first pension money July 29.

WILLIAM HENRY STOCKS of 5850 Indiana avenue, western manager of the Gold Heating and Lighting company of New York, died at the Augustana hospital yesterday. He was born in this city in 1857 and was for many years a master mechanic for the Rock Island lines. His widow, Mrs. Winifred Stocks, and seven children, Thomas, Robert, Albert, Harry, Isabelle, George, and Vivian, survive him.

J. B. BALLERAS, consul for Honduras, who died on Sunday, will be buried tomorrow at Mount Olive. Mr. Balleras was born in London. A widow and two children survive.

EMORY O. COLE, for twenty years a resident of Chicago, died on Monday at Macomb, Ill., at the age of 83. Three sons, Fred E., Archie B., and George M., survive.

DEATH NOTICES.

CONNOLLY—Dennis J. Connolly, 1735 Wabash-av., beloved husband of Nellie [nee Holly] and brother of William Burke, Mrs. John J. Murphy, and James Connolly. Funeral notice later.

DILLON—Robert E. Dillon, beloved son of Michael and Honora Dillon, Tuesday, Aug. 15, brother of Nora, Minnie, Margaret, Michael, Stephen E., Patrick H., William R., and Edward F. Dillon, and Mrs. C. C. Dean and Mrs. Marco Williams. Funeral Thursday, Aug. 17, from St. Mary's church, Aurora, Ill. Interment by automobiles to Mount Olivet cemetery, Aurora. Member of Nazareth council, K. of C.

DOYLE—Dennis Doyle, Aug. 15, 1916, beloved son of the late James and Mary Doyle [nee Roe], brother of Michael, John, David, and Theresa, Mrs. E. Horan, Mrs. M. Carmody, Mrs. J. Altman, and the late Edward J. Doyle. Funeral Friday, Aug. 18, at 9 a. m. from late residence, 3347 Union-av., to Nativity church, where high mass will be celebrated, autos to Mount Olivet.

ENRIGHT—Daniel F. Enright, Tuesday, Aug. 15, beloved husband of Mary Enright, brother of John, Thomas S., Mrs. William Rauth, and the late James Enright and Mrs. Mary Mooney. Funeral from late residence, 18 N. Lincoln-st., starting at 10:30 a. m., to St. Jarlath's church, autos to Calvary.

FRANKLIN—Elsie L. Franklin, beloved wife of Samuel Franklin, mother of Sophie, Jane, and Abe M. Franklin, Aug. 15. Funeral from Isaiah Temple, 45th and Vincennes-av., Thursday, Aug. 17, at 10 sharp, by auto to Rosehill. The remains will be at the temple from 9 to 10 a. m. New York papers please copy.

GOULD—Minnie Gordon [MacKeown] Gould, aged 59 years, Friday last, widow of the late Allen Walton Gould, mother of Allen Walton, Robert Gordon, and Mrs. Arthur R. Laney. Funeral services were held last Saturday. Interment Woodlawn cemetery.

HAFERKAMP—Emma Haferkamp, age 46 years, beloved wife of George, affectionate mother of Edward and Hattie, nee Gault; fond sister of William Renfraz. Funeral Wednesday, Aug. 16, at 1:30 p. m., from chapel, 1235 N. Ashland-av., near Milwaukee-av., by autos to Montrose cemetery. True Kindred services at Montrose chapel at 3 p. m. Member of M. E. Gilmore conclave No. 18, True Kindred. Please omit flowers. South Bend, Ind., papers please copy.

HOLZAPFEL—Alma Holzapfel, beloved daughter of Henrietta Holzapfel and the late Charles, fond sister of Frieda Hild, sister-in-law of William Hild, aunt of Walter, Viola, Harriet, and the late Hazel Hild, Aug. 13, 1916. Burial from sister's residence, 1552 N. Kolin-av., Wednesday, Aug. 16, 1916. Services to be held at Graceland chapel. Member of Logan Square temple No. 3, Ladies of the Golden Eagle.

HUESSEN—Gerhard Huessen, Aug. 14, in his 82d year, beloved husband of Maria Huessen, nee Hundt. Interment Wednesday, Aug. 16, at 2 o'clock, from his late residence, 3934 N. Irving-av., to St. Boniface cemetery.

KEARNEY—Mary Kearney, Aug. 15, daughter of the late Michael and Nora, nee Howard, formerly of Scott county, Davenport, Ia. Funeral Thursday, Aug. 17, at 9 a. m. from 324 S. Racine-av., to Waldheim. Please omit flowers. Davenport, Ia., papers please copy.

KJELLEN—Sanford A. Kjellen, Aug. 14, 1916, beloved son of Mr. and Mrs. August Kjellen and brother of Della, Gladys, Edith, and Dorothy. Funeral Thursday at 1:30 p. m. from his late residence, 700 N. Lockwood-av., Austin, to Redeemer Lutheran church, Lockwood and Chicago-avs., where services will be held at 2 p. m. Interment at Oak Ridge, by autos.

DEATH NOTICES.

KELLY—Ellen Kelly [nee Kennedy], beloved wife of the late Michael Kelly, fond mother of Nora, John, and Anna, native of Ardagh, County Limerick, Ireland. Funeral Thursday 9 a. m., from late residence, 5407 Aberdeen-st., to Visitation church, where solemn requiem high mass will be celebrated, automobiles to Mount Olivet. Member of Marie hive No. 142, R. O. T. M. Friends wishing seats call Yards 662.

LUDWIGS—William A. Ludwigs, Aug. 14, age 56 years, beloved husband of Anna G., nee Crede, father of Arthur and Elmer. Funeral Thursday, Aug. 17, 2 p. m., from late residence, 1850 Millard-av., by auto to Forest Home. Member Garden City lodge No. 141, Wiley M. Egan chapter, Tyrian council, St. Bernard commandery No. 35, K. T.; Oriental Consistory, and Medinah Temple, A. O. N. S.

M'AVOY—Michael McAvoy, beloved husband of Cathern, nee Riordan; father of Mary, Cathern, James, and Edward, stepfather of Margaret and Jeannette McDonald. Funeral Wednesday, Aug. 16, at 9:30 a. m., from late residence, 6332 Emerald-av., to St. Bernard's church, for high mass, by autos to Mount Olivet. Member of St. Bernard's court No. 176, C. O. F.

O'BRIEN—John T. O'Brien, Aug. 14, at 631 W. 43d-pl., beloved son of Thomas and Anne, nee Ryan; brother of Edward and William O'Brien, Mrs. James Carroll, Mrs. Anna Hall. Funeral Thursday at 9 a. m. at St. Gabriel's church, where solemn requiem high mass will be celebrated, thence by autos to Mount Olivet. Those wishing seats or autos call Yards 617.

STOCKS—William Henry Stocks, aged 58 years, Aug. 15. Funeral services at late residence, 5850 Indiana-av., Friday at 2 p. m. Interment at Oakwoods cemetery. Member of Covenant lodge, A. F. and A. M.; Auburn Park chapter, R. A. M.; Montjoie commandery, No. 53, K. T., and Medinah Temple. New York and Minneapolis papers please copy. For reservations phone Englewood 327.

WOLFF—Jules Wolff, at Aberdeen, S. D., of 4957 S. Michigan-av., beloved husband of Ida Wolff [nee Hamilton], father of Waldo J. Burial New York City.

WOLLIN—Alice M. Wollin, aged 35 years, beloved wife of Fred W. Wollin, mother of William Webb Wollin, daughter of Mrs. Minnie Webb, sister of John W. Webb, Mrs. A. Arnold, and Mrs. E. Arthur. Funeral services at late home, 645 Buckingham-pl., Thursday, 1:30 p. m. Burial Mount Hope; automobiles.

UNDERTAKERS.

POSTLEWAITE, GOLDEN RULE SERVICE and Golden Rule Prices. 34 years at one location; city and all suburbs. 1367 Ogden-av. Phone West 250.

FLORAL OFFERINGS
Made of fresh cut Orchids, Lilies of the Valley, Easter Lilies, Roses and Sweet Peas in all shades.
A. LANGE, Florist
25 East Madison Street
Telephone Central 3777

MOTION PICTURE DIRECTORY

DOWNTOWN

JONES, LINICK & SCHAEFER'S
LA SALLE
MADISON NEAR CLARK
9 A. M. TO 11 P. M. CONTINUOUS
ALL SEATS 25¢

WHERE ARE MY CHILDREN?
Birth Control Exposed
Ask Your Doctor, Your Preacher or Your Mother—They'll Tell You To GO SEE IT!
(No One Under 21 Admitted)

JONES, LINICK & SCHAEFER'S
Colonial — LAST 4 DAYS
The Chicago Tribune Presents
'The German Side of the War'
(SECOND SERIES)
Six Reels on the Firing Line Taken by EDWIN F. WEIGLE
SEE The Shrapnel Shells Raining into the Trenches—Shelling of an Aeroplane—Mammoth Howitzers in Action.
9 A. M. to 11 P. M. ALL SEATS 25c.

Direction ALFRED HAMBURGER
FINE ARTS
410 S. Michigan Av. Last Show 9:30 P. M.
A REMARKABLE TRIBUTE BY KITTY KELLY—TRIBUNE.
"If there is anything in signs, which most of us secretly and way down deeply believe there is, it is a very good omen to have 'Pillars of Society' introducing Triangle to its new home at the Fine Arts. I hope at the homes will be largely attended this week, for the sake of the program and of the public which will enjoy it."
Henry B. Walthall
IN IBSEN'S MASTERPIECE Pillars of Society

Direction ALFRED HAMBURGER
V.L.S.E. Formerly ZIEGFELD
624 S. Michigan Av. Last Show 9:30 P. M.
BETTY HOWE, JAS. MORRISON — The Alibi
SAT. HENRY B. WALTHALL in "THE STING OF VICTORY."

CASTLE THEATER
STATE AT MADISON
—THIS WEEK—
MARY PICKFORD
in "HULDA FROM HOLLAND"
9:00 A. M. to 12 P. M.

BAND BOX 127 WEST MADISON
9 A. M. to 11 P. M. EDITH STOREY and ANTONIO MORENO in "The Shop Girl." Also Frank Daniels in New Kernel Nutt Com.

DOWNTOWN

Orchestra Hall
Mich. Av., bet. Adams & Jackson
Chicago's Coolest Theatre
Continuous—12 Noon to 11 P. M.
Vivian Martin
in "The Stronger Love"
CINEMA - CONCERT ORCHESTRA
ELSE HARTHAN-ARNDT, Soprano
SPECIAL
"WHEN THE CIRCUS CAME TO TOWN"
Vitagraph's Famous Animal Comedy
Afternoons, 25c Evenings, 25c & 50c

JONES, LINICK & SCHAEFER'S
ORPHEUM STATE, NR. MONROE Opposite Palmer House
TODAY ONLY
Norma Talmadge in "The Devil's Needle"
Thurs.—Lina Cavalieri in "Shadow of Her Past."

WEST SIDE

Crawford
Crawford Ave., Near Madison St.
2:30 to 11:30 P. M.
William Farnum
in
"The End of the Trail"
Admission 10c

HAMLIN
3826-36 W. Madison St.
Tonight—Cont. 7 to 11:30 P. M.
FRANK MILLS in
"The House of Mirrors"
Adults, 10c. Children, 5c.
"In a Class by Itself"

GOLD | 3411 W. 12TH STREET Cont. 1:30 to 11 P. M.
'The Devil At His Elbow'
with Dorothy Green
Also Pathe News and Sidney Drew Comedy.

KEDZIE AVENUE ANNEX
Cor. Kedzie Ave. and Madison St.
'THE CLOWN' A Paramount Feature with VICTOR MOORE
Latest Bray Cartoon and Pathe News.

OAK PARK

OAK PARK FIREPROOF THEATRE
Wisconsin Ave., 1 Block S. "L" Sta.
Matinee 2:30
"How Britain Prepared"
A Wonderful Motion Picture Lesson to Every American

PARK | LAKE STREET and AUSTIN AVENUE
LILLIAN WALKER in "Hesper of the Mountains"
Burton Holmes Travels and Daniels Comedy.

AUSTIN

PLAISANCE | 466 North Parkside Mat. and Eve.
"THE MARRIAGE OF MOLLY-O"

SOUTH SIDE

VISTA
47th & Cottage Grove. Mat. & Eve. Last Eve. Show Starts at 10 P. M.
H. B. WARNER in "SHELL 43"
And Latest Keystone.

SOUTH SHORE
6855 Stony Island Av. Cont. 1:30 to 11 P. M.
KATHLYN WILLIAMS in
"The Valiants of Virginia"
5 Acts. Adults, 10c. Children, 5c.

KENWOOD
47TH and KIMBARK. V. L. S. E. Night.
"THE TARANTULA"
With EDITH STOREY and Antonio Moreno.
Mutt & Jeff Cartoon—Pathe News.

KIMBARK | 6240 KIMBARK AVENUE
BESSIE BARRISCALE in
"THE PAYMENT"
Also "The Surf Girl." 2 Part Keystone.

DREXEL 853 E. 63rd ST.
HAROLD LOCKWOOD And MAE ALLISON
in "THE RIVER OF ROMANCE."
Also FRANCIS X. BUSHMAN.

JEFFERSON
1523 E. 55TH ST.
BESSIE EYTON in "THE PRINCE CHAP"
Latest Hearst News.

VERNON | 61ST STREET AND VERNON AVENUE
FRANK KEENAN and CHARLES RAY in "HONOR THY NAME." Also a Good Keystone Comedy.

LEXINGTON
1162 East Sixty-third Street Evening
LIONEL BARRYMORE in "THE QUITTER." 5 Acts. Also a Keystone.

HARPER | 53RD & HARPER MATS.—SAT. & SUN.
HAZEL DAWN and OWEN MOORE
in "UNDER COVER."

DELUXE 814 East 63rd Street, near Cottage Grove
Continuous—12 M. to 11 P. M.
"THE OLD HOMESTEAD"
and Paramount Pictographs

SHAKESPEARE 43rd and Ellis Ave. Evening
CLEO RIDGELY "THE SELFISH WOMAN"
Five Acts—and Others

HYDE PARK | 5314 LAKE PARK AVE.
WILLARD MACK in "ALOHA OE"
Also Roscoe Arbuckle in a Keystone.

BEACH | HARPER AVENUE AND 51ST
"Little Miss Petticoats" with ALICE BRADY

THE LINDEN SIXTY-THIRD and HALSTED
WARREN KERRIGAN in
"THE BECKONING TRAIL"

NORTH SIDE

LAKE SHORE Broadway & Belmont Matinee & Evening
IRENE FENWICK in
"THE CHILD OF DESTINY." 5 Acts.
Also a Travelogue and a Comedy.

CLARK | CLARK STREET AND WILSON AVENUE
HAROLD LOCKWOOD in "The Comeback" and a Frank Daniels Comedy.

DE LUXE | WILSON and CLIFTON Mat. 3:00 and 4:15 P. M.
HELEN HOLMES in "Judith of the Cumberlands." Five Acts. Also First Run Pathe Weekly News.

WILSON AVE. THEATER
Wilson & Broadway, 12 to 4, 7 to 11.
FRANCES NELSON and ARTHUR ASHLEY
in "WHAT HAPPENED AT 22?"

KENMORE | Wilson and Kenmore Continuous—2 to 11
BILLIE BURKE in "GLORIA'S ROMANCE"
Chapter No. 13. Also Fatty Arbuckle—Others.

SITTNER'S | Sedgwick & Division—"It Happened in Honolulu"

NORTH SIDE

COVENT GARDEN
(The $500,000 Theatre)
2655 NORTH CLARK STREET
3,000 — SEATS — 3,000
Cont.—1:30 to 11 P. M.
— V. L. S. E. Presents —
LILLIAN WALKER
In a Five-part Vitagraph Blue Ribbon Feature
"Hesper of the Mountains"
Symphony Orchestra of Fifteen
$75,000 Hope-Jones-Wurlitzer
World's Greatest Organ
ADULTS, 10c CHILDREN, 5c

ROSEWOOD
MONTROSE AVE. & LINCOLN ST.
Matinee Wednesday, Saturday, Sunday
Special Children's Mat. 2 to 5 p. m. Sat.
HOBART BOSWORTH in
"THE WAY OF THE WORLD"
Also 13th Episode of BILLIE BURKE in
"GLORIA'S ROMANCE"
Hear Our Seeburg Pipe Organ De Luxe

BRYN MAWR
BRYN MAWR, nr. BROADWAY
At Bryn Mawr "L" Station
MATINEE 2:30 and 4:00 P. M.
PAULINE FREDERICK
—in—
"The World's Great Snare"

JULIAN | BELMONT, AT CLARK ST.
—Paramount Pictures—
'The Selfish Woman'
Featuring
CLEO RIDGELY and WALLACE REID.

PARKWAY | Clark Street at Diversey Pky
CONTINUOUS 2 TO 11 P. M.
WILLIAM FARNUM in
"The End of The Trail"
Bray Cartoons and Burton Holmes Travels.
Adults, 10c. Children, 5c.

BIOGRAPH
2433-43 LINCOLN AVE.
Near Fullerton. Cont. 2 to 11 P. M.
Dorothy Green and CLIFFORD BRUCE
in "The Devil at His Elbow"
5 Acts. Adults, 10c. Children, 5c.

KNICKERBOCKER
6219-25 Broadway, Near Granville Ave.
Mat. 1:30 P. M. Continuous to 11 P. M.
H. B. WARNER in "SHELL 43"
Also a Keystone.
Adults, 10c. Children, 5c.

BUCKINGHAM
3319 NO. CLARK STREET.
First Run Triangle Feature
"SHELL 43"
with H. B. WARNER
Also a 2 Reel Keystone Comedy.

VITAGRAPH
3133-41 Lincoln Ave., Near Belmont Ave.
CONTINUOUS—1:30 to 11:00 P. M.
Ethel Clayton and Carlyle Blackwell in
"A WOMAN'S WAY"
Adults, 10c. Children, 5c.

KEYSTONE | 3912 SHERIDAN ROAD
ETHEL CLAYTON and CARLYLE BLACKWELL
in "A WOMAN'S WAY"
And Selig Tribune Weekly.

STRAND | 3029 LINCOLN AVENUE
"The Secret of the Swamp"

NORTHWEST

PARAMOUNT
2636-34 Milwaukee Ave., nr. Sawyer
CONTINUOUS—2 to 11 P. M.
PAULINE FREDERICK
"THE WORLD'S GREAT SNARE"
5 Acts. Adults, 10c. Children, 5c.

MAYWOOD

STRAND | LAKE ST. and FIFTH AV.
KATHLYN WILLIAMS
"THE CARPET FROM BAGDAD"

MISCELLANEOUS

ASCHER BROS

Theater	Address	Star
LAKESIDE "The Clown"	4730 SHERIDAN RD. Matinee Daily	VICTOR MOORE
CALO "The Love Girl"	Clark St. and Balmoral Ave. Matinee Daily	ELLA HALL
TERMINAL "Seven Sisters"	Lawrence & Spaulding Aves. Mat. Daily	Marguerite Clark
PRESIDENT "The Man From Bitter Root"	55th St. & Calumet Av. Matinee Daily	William Farnum
COSMOPOLITAN "The Alien"	79th & Halsted Mat. & Eve.	GEORGE BEBAN
FROLIC "The Devil's Needle"	55th ST. and ELLIS AVE. Mat. Daily	Norma Talmadge
COLUMBUS "The Marriage of Molly O"	Ashland Av. & 63d St. Matinee Daily	MAE MARSH
OAKLAND SQUARE "Shell 43"	Drexel and Oakwood	H. B. WARNER

By Arrangement with F. Ziegfeld, Jr.
George Kleine Presents
BILLIE BURKE
IN
GLORIA'S ROMANCE

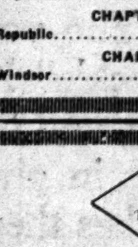

At These Theaters TODAY

CHAPTER FIFTEEN
Studebaker............410 S. Michigan Blvd.
CHAPTER THIRTEEN
Rosewood............1827 Montrose Av.
Kenmore............1039 Wilson Av.
Illinois............La Grange, Ill.
Hoyburn............615 Davis St., Evanston, Ill.
CHAPTER EIGHT
Republic............3918 Lincoln Av.
CHAPTER SIX
Windsor............430 N. Laramie St.

S
THE SELIG-TRIBUNE
The World's Greatest News Film
can be seen TODAY at the following theaters:
Alcazar............99 W. Madison St.
Vitagraph............3135 Lincoln Av.
Bryn Mawr............1125 Bryn Mawr Av.
South Shore............6851 Stony Island Av.
La Salle............152 W. Division St.
Keystone............3912 Sheridan Rd.
President............343 E. 55th St.
South Chicago............9223 Commercial Av.
McVicker's............25 W. Madison St.
Orpheus............1611 W. 12th St.

NEW LID BOARD DUE TO CLOSE TWENTY SALOONS

Commission Named by Mayor Expected to Act on "Flagrant" Cases Today.

Probably the first act of Mayor Thompson's "saloon trial board" will come today in the recommendation for the revocation of the licenses of about twenty saloons that flagrantly violated the closing law last Sunday.

The mayor created the commission yesterday and assigned to it the duty of investigating police reports of the closing law. Its members are the following:

Charles C. Fitzmorris, secretary to the mayor.

Sergt. John Naughton, Chief Healey's office.

James W. Breen, assistant corporation counsel.

Corporation Counsel Ettelson named Mr. Breen as his representative on the board for the time being, but said that some other assistant may be substituted if it develops that the work requires much time. He said Mr. Breen has been handling the legal examination of police reports against saloons, but it is possible that some other lawyer may be named in a short time.

Mayor to Be Firm but Fair.

"I am anxious," said Mayor Thompson, "not only to be firm in the enforcement of the Sunday closing law but also to be fair. I cannot make personal investigations of all the complaints and I shall delegate that work to these three.

"Mr. Fitzmorris, my secretary, has had several years' experience in license matters. There will be a representative of the chief, who can bring in all the police information on the subject, and the third member will be an assistant corporation counsel, who can pass on the legal questions presented by the many forms of complaints and evidence.

"As they reach my office, some of the police reports are meager, so far as details are concerned. There is danger that I may be too severe or too lenient on a limited showing of the facts. The commission, or board, will go into the doubtful cases, so that these two dangers will be avoided.

Call In Saloonkeepers.

"They also will be in a position to call in the saloonkeepers who are charged with technical violations of the law, such as inadequate partitions between restaurants and bars, the serving of soft drinks from bars, or the placing of blinds so that a clear view cannot be had of the barroom, and instruct them how to avoid further violations of that sort."

Exclusive of technical faults, there were sixty-one violations reported to Chief Healey last Sunday. Mayor Thompson said he understood that about one-third of these cases were "serious."

Foot Crushed by Elevator.

Milton Gordon of 119 South Irving avenue, a teamster employed by his father, H. H. Gordon, owner of the H. H. Gordon Teaming company, was caught in an elevator yesterday in the rear of the Ryan Minerl Soap company plant, 900 North La Salle street, and his foot was crushed.

POLICE TO CLOSE 16 MILK SHOPS

Koehler Calls Unlicensed Places, Escaping Inspection, Public Menace.

OTHER PLACES NAMED.

At the request of Acting Health Commissioner Koehler Chief of Police Healey yesterday ordered that sixteen milk stores be closed.

They have been operating without license and, as they thus escaped inspection, were considered a menace to health.

38 Unlicensed Places.

In all there were thirty-eight unlicensed or insanitary places hit by Dr. Koehler. In addition to the milk stores they included eight bakeries, six fruit stands, four restaurants, two carbonated beverage bottling plants, one candy factory, and one ice wagon.

"This action," said the acting commissioner, "is a part of the fight against insanitation that this department has been waging for some time; but this is the longest list issued this year. Some of the places will be given licenses when they apply for them, but there may be some that will find difficulty in conforming to the regulations imposed on licensed places."

Milk Dealers Affected.

The milk dealers hit were the following:

Philip Levin, 833 North Western avenue.

Charles Sarlas & Bros., 24 West Division street.

Rosenheim & Eagle, 3300 Southport avenue.

Isador Saul, 3552 Sixteenth street.

Meyer Chlenick, 3542 Sixteenth street.

Hulda Johnson, 3322 Herndon avenue.

C. F. Wilson, 3225 Armitage avenue.

Mrs. H. J. Armour, 3217 Harrison street.

Polim & Mader, 2959 Lincoln avenue.

Frank Kamin, 1900 Dayton street.

Paul Domke, 1740 Ogden avenue.

Mrs. Mary Hauge, 1701 North Kedzie avenue.

Joseph Hoffman, 1459 South Avers avenue.

Adolph Wisniski, 1320 Wicker Park avenue.

Max Barrish, 1122 South Lincoln street.

Morris Kestin, 835 South Paulina street.

The restaurant of B. Mazzoni, 61 West Monroe street, was the only eating place in the downtown district hit.

RESCUER KNOCKS GIRL OUT TO END HER STRUGGLES.

Three Chicago Girls Narrowly Escape Drowning When Boat Capsizes at White Lake, Mich.

Three Chicago girls were nearly drowned Monday on White lake, Michigan, according to an account brought to Chicago yesterday by Margie A. McLeod, western business representative of Musical America.

The three girls were Kathryn V. Murphy secretary of the Perolin Company of America, who lives at 6857 Normal avenue; Margie A. McLeod, 1169 East Sixty-first street, and Dorothy Croft, who lives at Michigan avenue and Fifty-eighth street. They were rowing at a considerable distance from shore when the boat struck a log and capsized.

Dorothy Croft, 12 years old, was the only one of the three who could swim. Miss Murphy was rescued by Albert B. Willison of 5957 Calumet avenue, Chicago, who had to knock her unconscious before he could swim to shore with her.

Miss McLeod and Dorothy Croft were pulled into a boat by George Whittenburg of Grand Rapids.

Child Smothers to Death.

Four months old Loretta Irene Murray smothered to death yesterday while sleeping on a couch in the dining room of her home, 929 Margate terrace.

MARSHALL FIELD & COMPANY
ANNEX - THE STORE FOR MEN

The August Sale of Shoes
For the Alert Business Man

To be well dressed is an essential requisite for the progressive business man. Good shoes aid greatly in accomplishing this object. In our great Shoe Sections are styles and lasts appropriate for any occasion. Shoes representative of the highest and best in manufacturing at exceptionally low prices. All regular lines are reduced.

Men's Shoes—Second Floor and Basement—Annex—The Store for Men.

Women's and Children's Shoes—Fourth Floor and Basement—Main Store.

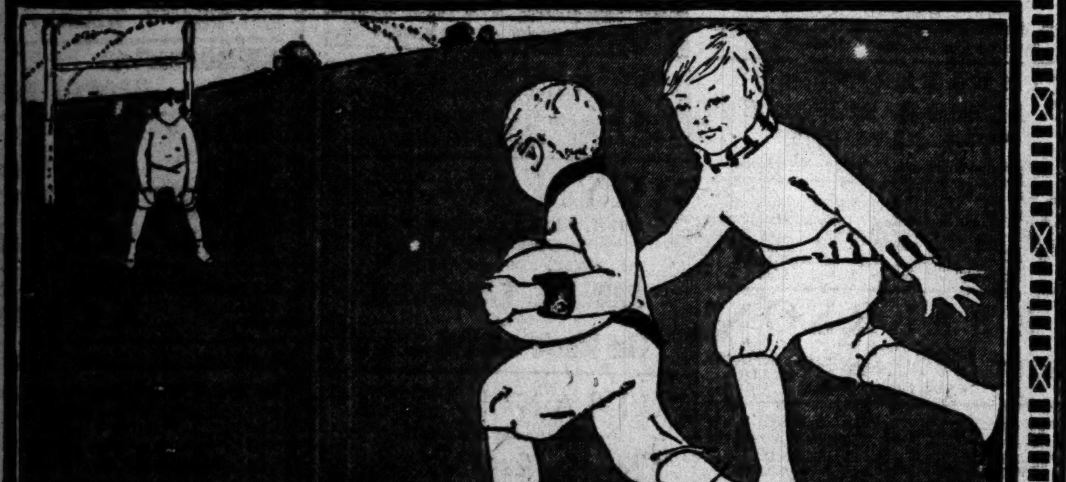

© 1916 K. T. C. F. Co.

FOURTEEN "down" and six spoonfuls of Kellogg's Toasted Corn Flakes still to go.

The youngsters in over a million homes "tackle" Kellogg's for breakfast every morning, and their mothers find pleasure in giving them the delicious flakes they love so well.

Packed Waxtite—Look for this signature.

W. K. Kellogg

Imitations come and go! They change their name, They change their form. Some do both.

Kellogg's—the Original Toasted Corn Flakes remain as original as ever—*light, and dainty, appetizing in flavor with a melting crispness on the tongue.*

Mandel Brothers
Where costuming is held an art

Women's early fall frocks in variety of smart modes

Exceptionally brilliant array of the new autumn dresses that reveal "Mandel modes" in their most distinctive nature; and the values, too, will be difficult to duplicate a month hence.

Autumn street frocks of serge, 16.75

They're in the piquant model pictured in center; developed of black or navy serge and trimmed with large, white charmeuse collar. Metal thread embroidery on bodice and skirt adds greatly to the attractiveness of these frocks. *Fourth floor.*

Charming frocks for afternoon, $25

—of charmeuse in black, navy or brown; or of georgette crepe in black, navy or pink. Two models pictured above, one at left, and the other at right.

Mandel Brothers
Third floor

New georgette crepe blouses, $5

New, smart model, fashioned with pin tucks in front and trimmed at collar and front with fluting of self material; sizes 34 to 46; white or flesh tint; see illustration; at $5. *Third floor*

Mandel Brothers
Third floor

Wool sweater —light-weight, $6

—for beach or outing

Fashioned with large sailor collar, patch pockets and with full belt; see the picture. Choose blazer stripes or all-white, vivid or subdued colorings. $6 a special price. *Third floor*

Mandel Brothers
Lingerie shop—third floor

Filipino handmade night dresses; seven styles: 2.95

These are notable examples of the handiwork of native Filipinos. The night gowns are all handmade

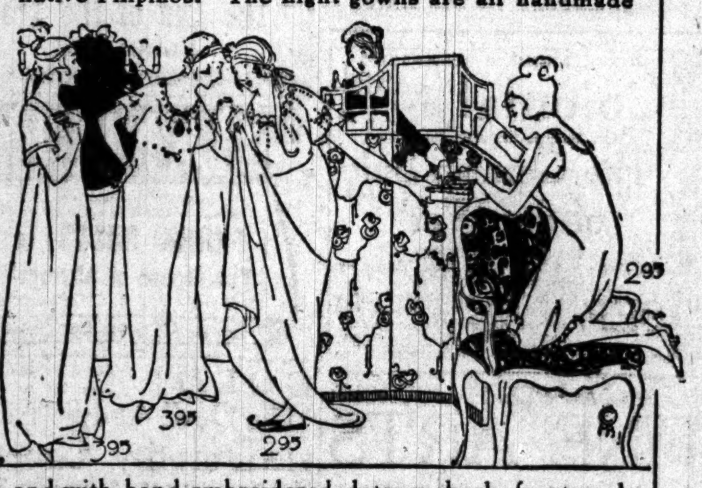

and with hand embroidered dots on back, front and sleeves. See the gown pictured third from left.

Filipino night gowns, empire, 3.95

—all handmade and hand embroidered in the "Calardo" work; see the style pictured. A number of other styles equally attractive; at 3.95.

Crepe de chine nightgowns, 3.95
Tailored model and with square neck; in flesh tint; see cut. *Third floor.*

Crepe de chine envelopes, 2.95
Attractive chemise; embroidered and hemstitched effect; style pictured.

Huck towels much reduced in the August Subway Sale

Economies that are afforded in this event suggest purchases of a season's supply of these towels at

11c

They're hemstitched and of fine weave; choose white or red borders. At 11c these towels are considerably underprice. *Subway Store.*

Mandel Brothers
Men's clothing shop—second floor

Final clearance men's better grade summer suits at notable reductions

Hundreds of niftily tailored suits in the season's most approved styles, and in a selection to meet the requirements of men of every preference; grouped into one big lot and priced for quick clearance

at 16.75

Included are suits of unfinished worsted, cassimere, or tweed in light, medium or dark shades. Many of the suits are one-quarter, one-half or full alpaca lined. There are sizes for men of every chest measure, 35 to 48, as well as for men of long, short or stout proportions. Not all sizes in each pattern, but all sizes in the lot. *Second floor*

Suits appropriate for autumn

Fully three-fourths of the suits included at the 16.75 price are appropriate for early autumn wear. Principal among these are many attractive patterns in blue or brown.

Men's white silk lisle hose, 35c

Full fashioned half hose, of fine quality silk lisle and full elastic; in white only; an exceptional value at 35c. *First floor*

CARSON PIRIE SCOTT & CO.

An Important Offering In Bed Comforters at $2.95

One side is of silk-mixed mull with an 8-inch plain border and the reverse side is of dainty figured silkoline.

They are filled with white, fluffy cotton and size of comforters is 72x78 inches.

The colors include pink, blue, lavender and yellow and these comforters are a prominent August special at $2.95.

Seventh Floor, South Room.

RESORTS AND HOTELS.

YELLOWSTONE PARK.

Select Escorted Tours leave Chicago every Saturday evening, special trains, no change of cars, via Chicago, Union Pacific and North Western Line to the famous Western entrance, making complete tour of Yellowstone, visiting Ogden Canyon, Salt Lake City, and far-famed Colorado resorts enroute returning. All expenses included for whole or part trip. Write for "Summer Vacation Tours" Book.

S. A. Hutchison, Mgr., Dept. of Tours, 148 So. Clark Street, Chicago. Tel. Randolph 7800 713

WISCONSIN.

"THE PINES" KILBOURN, WIS. Wallace Robinson, Prop. The most beautiful place in The Dells, on river's brink, yet deep in the pine-perfumed woods. Modern conveniences. Write for booklet.

HARTWELL RESORT ELLIS JUNCTION Crivitz P. O., Wis. ON BEAUTIFUL LAKE NOQUEBAY. A place for refined people to fish, boat or rest. Excellent table. Good beds. In the pines. Own garden and dairy products.

Hotel Guirnalda DELAVAN LAKE, Wis. Just completed. All modern. Finest location on Delavan Lake. Write for rates. B. F. Hoag, Prop.

AT THE DELLS New Park Hotel, Kilbourn. Under new management. A. D. FINEGAN, Prop.

RIVERDALE FARM in THE DELLS Send for booklet. G. L. TENNEY, Kilbourn, Wis.

IN THE DELLS Kilbourn, Wis. Cold Water Canyon Resort. Mod., centrally located; exc. table. Write for booklet, "Tips on the Dells." Clinton Berry.

The Englewood Inn LAKE GENEVA, WIS. ROUTE 1. George Notter, Prop. Rates, $2 per day, $10 per week. Season rates for families. Best bass fishing in state. 1½ hours from Chicago on C. & N. W.

South Shore Hotel LAKE GENEVA, WIS. R. F. D. No. 1. Chicken dinners for motorists. Fishing, bathing, billiards, bowling and dancing. Excellent meals. Rates $9 and $10 per week. MRS. A. H. PERREN.

CALIFORNIA.

CALIFORNIA THE LAND OF ETERNAL JUNE. Best reached via C. & N. W. Ry. City ticket office, 148 S. Clark St. Phone Randolph 7800.

RESORTS AND HOTELS.

MICHIGAN.

Lake Excursion
St. Joseph—Benton Harbor
$1.25 Round Trip
9:30 A. M. Daily Home 9 P. M.
10 A. M. SUNDAY HOME 10 P. M.
MUSIC AND DANCING FREE
$1 one way; $1.75 unlimited round trip, 9:30 a. m. daily; 2 p. m. Saturday; 11:30 p. m. daily. $1 round trip, 12 noon, Monday, return 9 p. m.
GRAND RAPIDS ($2.75 one way, $5.25 round trip.
HOLLAND SAUGATUCK ($2.00 one way, $3.75 round trip,
9 a. m. daily except Saturday, 1:30 p. m.; Sunday, 9:30 a. m.; 8:30 p. m. daily except Sunday, 10 p. m. Take your auto with you—Michigan roads are all macadamized.
Graham & Morton Line Docks foot Wabash Av. Central 2162

WAUKAZOO INN Surrounded by our 500 acre forest. Elegantly furnished, private baths, hot and cold running water in bed rooms. Eggs, poultry and vegetables from our own farm. Absolutely pure water. Modern dancing, cement tennis courts, golf, bathing beach. Opens July 1st. Address WAUKAZOO INN Holland Mich.

The COLONIAL PAW PAW LAKE. Location central—right on the shore. Screened porches; shady lawn; electric lights; fine bathing; lots of good food. $2 per day; $8 to $12 week. ARTHUR DRIVER, R. F. D. 1, COLOMA, MICH.

GLEN LAKE AMERICA'S SWITZERLAND. 250 miles north of Chicago. The best of fishing. All summer sports. NO HAY FEVER. Write CEDAR SPRINGS LODGE, EMPIRE, MICHIGAN

PINEY RIDGE ON HAMLIN (SABLE) LAKE. Best fishing. Steamers leave Chicago evenings, arrive Ludington next morning. Write for literature. Address LUDINGTON, MICH.

KROLOW'S FRUIT FARM and COTTAGE RESORT. Biggest, best, and nearest to St. Joseph and Benton Harbor, on St. Joe River. Furnished cottages a specialty. Descriptive booklet. C. H. W. KROLOW, Auto Bus, Benton Harbor, Mich.

PAW PAW LAKE, MICH. The most beautiful lake in Michigan. For list of hotels and other information see Sunday editions of this paper.

Ivor Dale Farm Beautifully situated. Bathing, fishing, tennis. Fruits, vegetables, eggs, milk, home cooking; quiet. Ideal for vacation. Rates, $8. D. A. MOORE. : : : South Haven, Mich.

WHITE LAKE THE BEAUTIFUL. Goodrich Boats Direct. For information write C. G. Pitkin, Pres., Booster Club, Whitehall, Mich.

SOUTH HAVEN STEAMERS Leave Clark St. Bridge 9:30 A. M. Daily Except Saturday 2 P. M. Sunday 10 A. M. Franklin 814.

ILLINOIS.

EVANSTON HOTEL 200 ROOMS. JUST COMPLETED AND OPENED. Forest Av. and Main St., Evanston, Ill. Evanston 5000.

CHICAGO'S FAMOUS SOUTH SIDE HOTEL CENTER CHICAGO BEACH HOTEL, HOTEL DEL PRADO, THE WINDEMERE, HYDE PARK HOTEL

ONE DAY VACATIONS Via the Aurora, Elgin & Chicago R. R. Fox River Valley Route. Ph. Wab. 5048 or 429

RESORTS AND HOTELS

ILLINOIS.

New Morrison Hotel Clark and Madison, Chicago, In the Heart of the Loop. Every Room with a Bath. $1.50 to $3 Single, $2.50 to $4 Double.
Home of the **Boston Oyster House**. Famous for its unexcelled service, appetizing dishes and air of gaiety and good cheer.
Dine in the Dutch Grill. The most convenient meeting place in the loop, an artistic room where food and service are superb.
The Hotel of Perfect Service
Personal Management of Harry C. Moir

Briggs House Randolph and 5th Ave., Chicago. 1 BLOCK FROM CITY HALL SQUARE. Location Most Central. 200 Modern Rooms. Rate: Per Day, $1 and $1.50; With Bath, $1.50, $2 and ...

STARVED ROCK STATE PARK Historic scenic resort. First class hotel accommodations. Write CHARLES TOUTON ... for booklet and rates.

NEW JERSEY.

ROYAL PALACE HOTEL COTTAGES AND CASINO. Coolest Location on the Coast. ATLANTIC CITY, N. J. TENNIS-SWIMMING POOL-... BATHING-ORCHESTRA-DANCING. Capacity 600.

ALAMAC HOTEL Ocean Front, in the heart of Atlantic City. Absolutely fireproof. Open always. American and European plans; hot and cold sea water baths; capacity 400; grill, orchestra, dancing; garage attached. MACK LATZ ...

MISCELLANEOUS.

COOL RIVER TRIPS on Streckfus Line. Outings on the Mississippi River that are different. ... prepared by our master chef. ... best. Between St. Louis and St. Paul ... Includes rail and steamer fare, ... and berth. As travel is heavy, ... reservations early. STRECKFUS STEAMBOAT LINE, Earl E. Hubbell, Agent, ... Masonic Temple Bldg., Chicago. Randolph 3905.

LAUDER'S RIVER TRIPS MISSISSIPPI, OHIO and TENNESSEE ... 1700 miles—7 days—$25. Meals and berth included. Chicago to Shiloh Battle Field ... Alabama, and return (rail to St. Louis) ... 11, 18, 25, and Oct. 2 and 9. ... WM. LAUDER, 5703 Maryland Ave. ...

AMBITIOUS CHICAGO WOMEN never let a ... pass without a careful reading of THE TRIBUNE. They know they can't afford to.

SECTION ... GENERAL ... MARKETS, W...

MICHIGAN AV... WIDENING C... BEGIN UNTIL ...

Lawsuits Which Will ... Million Dollars ... Improvement.

FACTS GATHERED BY ...

BY HENRY M. H...

May 1, ... is the earli... day for st... on the nor... boulevard ... do that al... sions mu... able. Ev... a long ... cated pro... be taken promptly. It may ... year later before the first s... a Michigan avenue building.

Everything depends on th... Judge Pond in the pending c... him an army of 200 lawyers ... the project. They claim t... ment is a general public ... should be paid for by a tax ... property owners in the city. ... ents are chiefly downtow... owners who object to payin... sessments. Part of the e... heard last spring. The tria... sumed next month.

Cost Near Recor...

It will be one of the mos... lawsuits on record. In pay... and preparing evidence th... will spend $350,000. It w... cost the property owners on t... much more.

Both parties to the contr... small armies of investigat... perts at work gathering fa... paring evidence. It is the ... prove that the widening of M... enue and of old Pine street f... to Chicago avenue will be o... special benefit to property o... downtown district. At lea... and women, experts in wid... lines, are working eight hour... ting such evidence into gr... It will fill many books. No ... the result of the case, it w... mine of information on th... transportation facilities of ... Chicago.

Check Passing Ve...

The property owners have ... forces at work. Counters a... have been stationed at eve... to the business district to k... rate record of automobile... vehicles entering and leavin... is preparing some startling ... the other.

One of the interesting ques... is whether the automobile is ... pleasure vehicle. There wo... benefit to a business house ... endless stream of idle plea... pouring past its building. ... of the motors were used ... errands the benefit might ... special.

Not one law suit in 10,000 ... with such care and at such ... pense of time and money. ... Judge Pond's final decision ... the total cost to all the par... may aggregate nearly $1,00... is more than one-eighth o... the contemplated improveme...

Appeal Will Fol...

By the first of next year ... may be able to decide whethe... is properly to be paid fo... assessments. An appeal to ... court of the state is certain ... he decides against the city ... tained by the high court, the ... gan avenue improvement w... board—at least in its pres... decision in favor of the city ... possible to take the next ... waiting for the case to be ... the high court. That will ... firmation of damages and sp... ments in favor of and again... sands of property owners. ... ing will take at least six ... may require a year and be... further appeals.

Sits Without Ju...

On the purely legal hea... court Judge Pond sits witho... was brought in from De K... hear the case because of his ... special assessment law.

President Faherty of the ... improvements is determined ... thing possible to get quick ... project. Through his effo... half of the property owners ... persuaded not to present ... objections to the plan. The... themselves to attempting ... the damages allowed them... praisers are not large enou... assessments levied agains... erty are larger than the fac...

If any considerable perce... nearly 8,000 property own... present evidence on the su... ages and assessments it is ... new hearing might easily ... than a year.

Total Cost, $7,20...

Of the total cost of the ... estimated at $7,282,535, abo... to be raised by special ass... remainder, a little less th... will be met out of the proce... issue of $3,800,000, which ... by the voters nearly two y...

The Chicago Daily Tribune.
THE WORLD'S GREATEST NEWSPAPER

WEDNESDAY AUGUST 16, 1916.

CIRCULATION
OVER ~~500,000~~ 600,000 SUNDAY
OVER ~~300,000~~ 350,000 DAILY

SHERMAN WAS WRONG!

The Amazon Army Is Having a Good Time Though There's Only One Mirror in Camp.

MICHIGAN AVENUE WIDENING CAN'T BEGIN UNTIL 1918

Lawsuits Which Will Cost One Million Dollars Block Improvement.

FACTS GATHERED BY EXPERTS

BY HENRY M. HYDE.

WE WILL

May 1, 1918. That is the earliest possible day for starting work on the north and south boulevard link. To do that all court decisions must be favorable. Every step in a long and complicated program must be taken promptly. It may easily be a year later before the first slice is cut off a Michigan avenue building.

Everything depends on the decision by Judge Pond in the pending case. Before him an army of 200 lawyers is attacking the project. They claim the improvement is a general public benefit and should be paid for by a tax levy on all property owners in the city. Their clients are chiefly downtown property owners who object to paying special assessments. Part of the evidence was heard last spring. The trial will be resumed next month.

Cost Near Record.

It will be one of the most expensive lawsuits on record. In paying lawyers and preparing evidence the city alone will spend $350,000. It will probably cost the property owners on the other side much more.

Both parties to the controversy have small armies of investigators and experts at work gathering facts and preparing evidence. It is the city's job to prove that the widening of Michigan avenue and of old Pine street from the river to Chicago avenue will be of direct and special benefit to property owners in the downtown district. At least fifty men and women, experts in widely differing lines, are working eight hours a day putting such evidence into graphic form. It will fill many books. No matter what the result of the case, it will remain a mine of information on the traffic and transportation facilities of downtown Chicago.

Check Passing Vehicles.

The property owners have other large forces at work. Counters and checkers have been stationed at every entrance to the business district to keep an accurate record of automobiles and other vehicles entering and leaving. Each side is preparing some startling surprises for the other.

One of the interesting questions at issue is whether the automobile is primarily a pleasure vehicle. There would be small benefit to a business house in having an endless stream of idle pleasure seekers passing past its building. If a majority of the motors were used on business errands the benefit might be great and special.

Not one law suit in 10,000 is prepared with such care and at such a great expense of time and money. By the time Judge Pond's final decision is announced the total cost to all the parties involved may aggregate nearly $1,000,000—which is more than one-eighth of the cost of the contemplated improvement.

Appeal Will Follow.

By the first of next year Judge Pond may be able to decide whether the project is properly to be paid for by special assessments. An appeal to the Supreme court of the state is certain to follow. If it decides against the city and is sustained by the high court, the whole Michigan avenue improvement will go by the board—at least in its present form. A decision in favor of the city will make it possible to take the next step without waiting for the case to be reviewed by the high court. That will be the condemnation of damages and special assessments in favor of and against some thousands of property owners. Such a hearing will take at least six months. It may require a year and be followed by further appeals.

Sits Without Jury.

On the purely legal hearing now in court Judge Pond sits without a jury. He was brought in from De Kalb county to hear the case because of his experience in special assessment law.

President Faherty of the board of local improvements is determined to do everything possible to get quick action on the case. Through his efforts at least half of the property owners involved were persuaded not to present purely legal objections to the plan. They will confine themselves to attempting to prove that the damages allowed them by the appraisers are not large enough or that the assessments levied against their property are larger than the facts justify.

If any considerable percentage of the nearly 8,000 property owners involved present evidence on the subject of damages and assessments it is plain that the hearing might easily last for more than a year.

Total Cost, $7,262,535.

Of the total cost of the improvement, estimated at $7,262,535, about $4,360,000 is to be raised by special assessment. The remainder, a little less than $3,000,000, is to be met out of the proceeds of a bond issue of $3,800,000, which was approved by the voters nearly two years ago.

WHEAT SURVEYS MADE FOR U. S.

Watchful Waiting Is the Policy of District Attorney's Office.

The government has adopted a waiting and watching policy toward the wheat market, which the government authorities think may have been tampered with by large milling interests. This is the substance of information procured yesterday at the federal building.

Definite action will not come probably until certain predictions now understood to be in the government's hands prove up.

If Prices Climb.

If the prices continue to climb the federal government will be in a position to smash out telling blows from the start as a result of surveys now being made. One department is and has been gathering pertinent information from interests close up to the developments for the last week.

Whatever action is taken by the government will probably not come until September, when a grand jury will be called by the district attorney.

It will not necessarily be called for the particular purpose of pulling the net about the wheat speculators, but its time will be devoted largely to dissecting the mass of information now being gathered and taking action if the price has climbed, as it is confidently predicted it will in the meantime.

Hurley Talks with Clyne.

Edward N. Hurley, chairman of the federal trade commission, went to District Attorney Clyne's office in the afternoon and conferred with him at some length on the wheat situation.

"What the commission wants is simply to get facts," said Mr. Hurley afterward, "and it was facts merely that I talked over with Mr. Clyne. The commission is not interested in any possible grand jury investigation or prosecution and did not discuss that phase of the matter. Nor is the commission interested, directly, in the price of wheat. That is not our concern.

"Our aim is to keep in touch with the industrial situation. This involves the price of flour and such other costs as affect the manufacturers of finished products. We know there is a limit beyond which these men on the board cannot go. We want to be informed as to what that limit is, when it is to be reached and whether or not it is to be observed."

DENY ORDERS TO CLYNE.

Washington, D. C., Aug. 15.—[Special.]—Officials of the department of justice deprecate the publicity given within the last few days to the activities of prosecuting officials in Chicago and elsewhere in connection with the wheat and flour situation. Attorney General Gregory even denied today that he had instructed Mr. Clyne to investigate the wheat situation.

It is known that Mr. Clyne has said he was conducting such an inquiry in conjunction with the price of flour and flour products, and in view of the attorney general's denial the assumption is that Mr. Clyne's office in Chicago has taken up the matter on its own responsibility.

STEFANSSON NOT TO RETURN THIS SEASON, IS BELIEF

Polar Explorer Will Continue Quest North of Prince Patrick Land, Expedition Party Reports.

Nome, Alaska, Aug. 15.—Vilhjalmur Stefansson, the Canadian arctic explorer who went into the polar regions in the summer of 1913, probably will not return to civilization during the present season, but will continue his work of exploring newly discovered land north of Prince Patrick land. This news was brought by members of the Stefansson party who returned here today on the power schooner Alaska.

COMFORT KITS HIT BORDER.

The first consignment of comfort kits, purchased with the nickels and dimes contributed by Chicago in general, have reached the border and been distributed among the Chicago gaurdsmen.

FIND POISON IN FATAL WHISKY

Police Develop Clew in Death of Youth Who Had $1,000 Insurance.

Two men died Saturday after drinking whisky from a bottle that was said to have contained "horse medicine." Analysis disclosed that the whisky in the bottle contained strychnine. Sergt. William Driver of the Irving Park police station believes he is on the trail of an interested third person, who recently purchased 10 cents' worth of strychnine.

The two men who died are Anthony Schrack, 21 years old, of 4158 North Central Park avenue, and Herman Tooleg, an older man, who lived nearby. Young Schrack is the son of the proprietor of a grocery.

Buy Bottle of Whisky.

The two victims of the fatal bottle are said to have bought 15 cents' worth of whisky in Goldberg's saloon in Central Park avenue. They took the bottle to a barn in the rear of the Schrack residence, where they drank it. They died soon after.

The police at first thought the "horse medicine" might have contained poison, but this later was discarded. Fifteen bottles of whisky from the Goldberg saloon were analyzed by Coroner's Chemist W. D. McNally yesterday, with the result that no traces of strychnine were found, although an analysis of the fatal bottle's contents showed there was strychnine in the whisky drunk by Schrack and Tooleg.

On Trail of Poison.

Detectives Wange and Heraty of the Irving Park station asked a man intimate with young Schrack if he had bought strychnine recently. He said he had not. Later the police found that this same person had bought 10 cents' worth of the poison at a nearby drug store.

When this discovery was presented to the person in question he admitted it, but could not explain what had become of the poison.

Young Schrack, who enjoyed a good reputation, was regarded as a thrifty youth. Even though only 21 years old he had saved some money and held a life insurance policy for $1,000.

The detectives who are working on the case as well as representatives of the state's attorney's office are of the opinion that Tooleg's death was an accident, but they are not so sure of Schrack's. The funeral takes place today. Developments may follow quickly thereafter.

JAUNTY STICKUP MEN TAKE MR. FABRIQUE'S JEWELS.

But Wild Chase by Detectives Finally Lands Two Robbers in Cell.

Pedro Fabrique was ambling down North St. Clair street toward his home at 240 East Huron street last night, idly dangling his brilliant gold chain which was attached to a watch of equal attractiveness, when two jaunty holdup men tripped out of the shadows of the street dangling blue steel revolvers and languidly removed his jewelry.

A Yellow Cab lurched into the street with Henry Jacobsen at the helm and started after the two men. Detective Sergeant W. Kelly finally overtook one of the men afoot, but Jacobsen continued and Detective Sergeant W. Buckley leaped on the cab's running board and opened a continuous fire on the one robber who continued his flight.

At the drive the fugitive leaped on a Chicago avenue car, and Jacobsen driving his cab alongside the steps of the moving trolley leaped aboard it and grappled with the robber, who during the chase had thrown away his weapons, and loot.

Prepare, First Day Theme at Woman "Rookies" Camp

BY HETTY CATTELL PARKER.

National Service School Camp of the Women's Division of the Navy League of the United States, Lake Geneva, Wis., Aug. 15.—The imminency of war was the keynote of addresses opening the third training school of the Navy league this afternoon.

That the foreign relations of the United States are now in a precarious condition, overshadowed all other themes. The immediate need of rapid and thorough preparedness occupied the attention of every speaker before the 150 women who gathered on the grassy drill field of the Northwestern Military academy.

Band Gives Program.

The academy band gave a short program. Preceding the addresses flags were strung near the temporary platform arranged for the officerettes and speakers. Automobile loads and yachting parties from the fashionable homes and the hotels of the wooded district about Lake Geneva had traveled to Kayes park for the event.

No prettier opening could have been imagined. Just at the edge of the drill field stretched the haze laden light blue of the lake. Gayly decorated yachts waited, and the tiny pier, the even rows of the brown army tents under the large old oaks flanked each side of the field.

At the south end of the field was arrangd the stage for the opening exercises of the two weeks' encampment. Khaki costumed 4 year old Henrietta Countiss, mascot of the officerettes, perched on the barrel of a cannon with her nurse in attendance and watched proceedings.

The invocation was read by the Rev. L. B. Longacre. Mrs. S. B. Chapin introduced John J. Mitchell, who welcomed the women on behalf of Lake Geneva citizens. Work of the women of Europe should be an inspiration he advised to the representatives of ten states now opening their encampment.

"Look to Ourselves."

"Sparks are flying from the blaze of war in Europe," he said, "and it is most befitting and necessary that we should give our attention to our own helpless and unprepared situation."

The encampment, he declared, ought to refute the statements that the middle west isn't in accord with the spirit of preparedness.

William A. Moffett, commander of the Great Lakes Training station, was more terse in his declarations. He said also that Secretary Daniels has given full sanction and personal interest to the training school.

"While conditions are improving," he observed, "it is certain that the country is pretty fast asleep. So far our preparedness has been only parades and talk. I am convinced, if we do not prepare, this country will not be here for long."

Representing the governor of Wisconsin, M. J. Cleary emphasized the "absolute necessity for the revival of patriotism."

John Temple Graves, director of the Navy league, said that the balances of peace and war for the United States are about even.

Majority Arrive in Camp.

The majority of the 125 members of the camp arrived at noon in O D blouses, khaki skirts, boots, and staggering under blanket rolls and baggage.

The first thing the women learned was "mess call." And they were ready for the menu of a variety that would surprise the border troops. They found it a bit difficult to fall into step, but before "mess hall" was reached they were marching with a regularity induced by something besides an appetite. Before dinner call they were marched up and down the drill field, and they took the bit of training with precision.

The women haven't yet learned the salute to officers. They forget. But every once in a while some one salutes Maj. Gen. Commandant Mrs. Frederick Countiss or Brig. Gen. Commandant Mrs. George McKinlock. Color call was learned. The women are under the instructions of officers of the naval training station.

Tents in Nice Order.

Tents were in feminine niceness of order when inspection was held. The young women brought their own pillows and blankets, and each woman has twice the space allotted to a private in service. Also, the women find it unusual to carry their own chairs about and do bits of men's work.

When tattoo sounded at 9 o'clock a few of the tired ones crawled into their tents. At 9:30 the women were trying to get accustomed to army cots and rustling leaves.

Gen. Countiss went to her Lake Geneva home. Brig. Gen. McKinlock was in charge for the night. This morning the first day of real work begins, with the first reveille some of the women have ever heard called.

ROMANCE BACK IN PERSIA BASIS OF HUSBAND'S SUIT.

Decorator Asks $10,000 of Importer Who Is Alleged to Have Won Oriental Beauty's Love.

A romance which, it is alleged, began in Persia has been the cause of a suit for $10,000, according to Attorney N. A. Pope, who is acting for Edward Glaub, a decorator, who was married two months ago.

Glaub has brought suit against Salim Mattran, a confectioner and importer, 159 West Harrison street. Mrs. Glaub is said to be of Persian birth.

"Glaub was married in Crown Point," said Mr. Pope. "Two weeks after the marriage Mrs. Glaub left him. She is a Persian and very beautiful. Glaub discovered that Mattran knew Mrs. Glaub when she was a girl in Persia, and also in Chicago.

"We have information that Mattran and Mrs. Glaub have visited an attorney with a view of obtaining a divorce for Mrs. Glaub, and we suppose Mattran has persuaded her to this action.

"Mrs. Glaub is believed to be in some summer resort."

Man Overcome by Gas.

Edward Fenton, 48 years old, 6844 South Ashland avenue, was overcome by gas in his home last night.

FORMER EQUESTRIENNE SUES JUDGE AND BANKER.

Nellie La Pearl Wants $20,000 from Judge Gemmill and $40,000 from William B. Austin.

Miss Nellie Carmen, or Miss Nellie La Pearl, as she was known when a bare back rider in the circus, began three suits for $20,000 each in the Circuit court yesterday, one of them against Judge William N. Gemmill of the Municipal court and the other two against William B. Austin, a banker in the Tribune building.

Only the præcipes were filed. The suit against Judge Gemmill is supposed to have grown out of a hearing in the Hyde Park court last Friday, when he held her to the grand jury in bonds of $2,500 on a charge of operating a confidence game.

Those against Austin are based on an incident in his offices a month ago, when, according to the plaintiff, he and the police detained her for several hours in an attempt to make her admit blackmail.

Kandlik Ettelson Aid.

Attorney George Kandlik, 2538 Dickens avenue, was yesterday appointed by Corporation Counsel Samuel A. Ettelson assistant corporation counsel to take the place of John H. Passmore, resigned.

THEY FINALLY WERE MARRIED

This Czar's Child May Not Believe in Romantic Love.

Uncle Sam's protecting arm was thrown about two children of the czar yesterday and now they are as one. The verb "thrown" is used advisedly.

Years ago in Russia—most Grimm stories start that way—in Grodno, to be exact, there lived the sloe eyed Alice and the ardent Vladimir Strisch. One might say she was the fondest thing he was of. Then Vladimir sought America and fortune. He became a compounder of whisky in Chicago and abided at 1300 Union street.

So to Speak.

Alice followed, but there was a rift in the route and she became Mrs. Mansych of Pomona, Cal., leaving Vladimir to compound corn liquor the whiles. In the course of time Vladimir got news of Alice in Pomona and wrote to her. She replied with the disastrous news of her marriage, but she said she would forsake California for Vladimir. Vladimir sent a ticket and Alice came to him.

He bought a marriage license—this was five weeks ago—but he failed to take advantage of it and presently he deserted Alice. Mrs. Mansych had heard of the Mann act. Also of police stations, so she had Vladimir arrested by the secret agents of the little father in the Chicago avenue police station.

He's Ardent Wooer.

When Vladimir learned of the interest Uncle Sam had taken in his case via the Mann act, which prohibits ardent suitors engaging in interstate unconventionalities, he decided he loved Alice all new. Thus Mr. and Mrs. Vladimir Strisch reside at 122 West Ontario street.

AUTOMOBILE KILLS A BOY.

Chauffeur of Machine Arrested—Slain Boy's Chum Seriously Injured.

Eight year old Harold Pawlitzki was knocked down and instantly killed by an automobile last night while he was playing in the street near his home at 3128 Clybourn avenue.

Harry Michelson of 2414 Fletcher street, who drove the machine, was arrested.

Walter Juenter, 9 years old, of 2727 Barry avenue, who was with Harold, was flung to the pavement and badly hurt.

SCHOOLS USE $17,000,000.

Trustees Last Year Appropriated 13,482,485 for Educational Purposes.

The total expenditures of the board of education during the last school year, ending June 30, for educational purposes amounted to $13,482,485.68, Auditor H. H. Brackett reported to the finance committee of the board yesterday. During that period the board spent $1,061,693.73 for sites and $2,726,798.46 for new school buildings.

TRUE BILLS FOR GLOWACKI.

Man Held as Bror Johnson Suspect Indicted Six Times for Highway Robbery.

Six indictments charging John Glowacki, alias "Glomski," with highway robbery were returned by the August grand jury yesterday. Glowacki, who is expected by the state to plead guilty, confessed to twelve holdups at the time he was arrested. He was also believed by the police to have some knowledge of the murder of Traffic Policeman Bror Johnson last winter.

Taste Music? Violin's Claret, Flute Is Sugar

Chicago Professor Says Beethoven Gives Sensation of Juicy Steak.

RAGTIME LIKE SIRUP

A. John Smith in listening to a Beethoven sonata gets a sensation somewhat similar to what he would have in consuming a juicy steak a la minute, according to Robert W. Stevens, director of music at the University of Chicago, who lectured before a group of students yesterday.

"Particular instruments and particular compositions have their distinctive tastes," said Prof. Stevens. "So the music of the oboe is acidy, acrid, like a lemon or persimmon. The flute is crystal sugar, the cello like good coffee; the clarinet reminds me of a well seasoned grapefruit. The piano is staple, a substantial, clear water, while the violin is hectic, feverishly intoxicating like claret. And the saxaphone as usually played is stimulating, as buttermilk is.

Ragtime a Simple Sirup.

"Most popular music and ragtime is a simple sirup, equal parts of water and sugar. The trained musician objects to its overloaded, cloying sweetnesses, while the ordinary musical bystander must train himself to enjoy the olives and oysters of classic music.

"Chopin is like luscious fruit; Gilbert and Sullivan are full of prunes. Victor Herbert is Crackerjack, musically indigestible in large quantities. And, O yes, Irving Berlin is an 'all day sucker,' a penny candy in some of the notion stores that ought to be closed by the health department.

Bach Musical Oatmeal.

"The top notch of good taste is found in Bach, the true musical oatmeal. Some composers wandered often from their menu, as Debussy, when he served pink angel's food cake in his music for children. Puccini is sparkling carbonated water, but often he is flat soda water."

It may be possible then to have dinner without orchestral din, but it is impossible to have an orchestra without a dinner taste.

IF MOTHER GOES TO JAIL WHERE WILL CHILDREN GO?

Judge Goodnow Delays Sentencing Woman Accused of Stealing Gas After Removal of Meter.

Municipal Judge Charles N. Goodnow wants to know what's to be done about the Geib children. There are three of them—the oldest about 6.

Their parents, Mr. and Mrs. A. J. Geib of 2349 West Jackson boulevard, were arraigned in the Desplaines street court yesterday on charges of stealing gas with a hose after their meter had been taken out. Geib, who has only one leg, was discharged. He had been out of work and without money, he said, and wasn't living at home at the time.

Two inspectors and a policeman told of seeing Mrs. Geib's device for getting her gas.

"Well," said Judge Goodnow, turning to Attorney E. H. Fiedler, who represented the gas company, "will the company take care of the babies if I send their mother to the bridewell? This father must work."

"We can't do that," said Fiedler.

"Have you any children?"

"No. I'm not married."

"If you had some kids you'd see this thing differently," concluded Judge Goodnow. "I'll continue this case thirty days. I'm going to figure this out somehow."

SEEKS BLOOD TO SAVE LIFE.

Husband Asks Aid in Finding Youth to Undergo Transfusion to Wife.

A few ounces of blood taken from the veins of a young man in good health may save the life of Mrs. George Kriechbaum of Burlington, Ia.

Mr. Kriechbaum, who brought his wife to the Michael Reese hospital a week ago, was told by the attending physician, Dr. Joseph Friedman, yesterday, that a transfusion operation probably offers the only hope of her recovery. Mr. Kriechbaum prompty asked The Tribune's aid in finding a young man who will provide the necessary blood.

"I will be glad to pay," he said. "Will you please ask any one who will give us this help to call at the hospital office or at room 404, between 8 and 9 o'clock tomorrow (Wednesday) morning, prepared to give a sample of his blood to be tested? It is a matter of life or death."

ONE PIECE BATHER IN A CELL

Miss Mabel Weyl Arrested on a Charge of Stealing Clothes in Loop Store.

Miss Mabel Weyl, a trained nurse, sought by the police since she disappeared a week ago from the home of Miss Anna L. Matthews, 5523 Dorchester avenue, clad only in a one piece bathing suit and a tan raincoat, was found yesterday in the woman's annex of the South Clark street police station.

She had been arrested on a charge of stealing $15 worth of clothes from a downtown department store.

DETECTIVES WOUND SUSPECT

Corner Man Indicted as Auto Thief in Barn at Lytle and Throop Streets.

John Fredericks, indicted as a member of a gang of automobile thieves, was cornered in a barn at Lytle and Throop streets last night by detectives from Deputy Schuettler's office. Fredericks started to run and several shots were fired. He is now in the bridewell hospital, dangerously wounded.

EXCLUDE AUTOS AT CAR STOPS, ENGINEERS URGE

Report Favors Trolley Loading Zones and Semaphores to Lessen Congestion.

MOTORS NOW BAR EXITS.

"Chicago should follow the example of other cities and set aside at all street car loading points a reserved space within which vehicles should not be allowed to park."

This was one of the emphasized recommendations presented by the board of supervising engineers in a report on traffic conditions made public yesterday.

Almost as interesting to the general public was a recommendation for the installation of electric semaphore signals strung from cross wires and operated by policemen on raised stands on the sidewalks. These semaphores, it was suggested, could be equipped with automatic air whistles.

The report gave those who saw it a foretaste of what the big report of the Chicago traction and subway commission will be when it is presented in November. Tables, maps, and diagrams show detailed studies of track capacity, routing, and similar subjects—most of them too technical for the grasp of the layman.

What Report Urges.

But the loading space proposition appealed to those who have had experience in dodging around automobiles and wagons standing at the curb just at the point where the rear platform of the car comes.

This subject was covered in recommendations on traffic regulation which, in part, follow:

"The reservation of a two car loading berth next to each important near side [or special far side] stop in the terminal district within which no motor vehicle shall be parked. Vehicles passing this strip should pass close to the curb and there await the next proceed signal.

"At less important intersections the reserved space can be reduced to one car length, which should be established throughout the city at all car stops.

White Strips on Paving.

"The limits of these reserved loading berths should be indicated at the most important points by white strips painted upon the pavement, together with a painted iron marker resting upon the pavement at the up-stream end.

"Electric semaphore signals should be placed at the heaviest crossings, to be operated by a traffic officer occupying a raised position at the curb. These semaphores should preferably be suspended at the center of the crossings from overhead wires so that they may be seen from long distances without confusion. They can readily be fitted with an automatic air whistle.

"The vehicle parking ordinances should be more rigidly enforced on car line streets to preserve free way for the second line of vehicles moving next to the car.

"Ordinances should be favored limiting the width of vehicles or burden carried through the downtown streets or across bridges. The present ordinances do not adequately cover this point.

"Traffic signal intervals should be as short as possible consistent with the relative demands of traffic; that is, no dead time should be permitted in holding the crossing open for approaching vehicles."

Double Rows of Autos.

In a discussion of vehicle parking in the body of the report these paragraphs were found:

"Not only is curb parking permitted on all streets, but double parking was frequently observed for some minutes during rush hours on car line streets; that is, two rows of standing vehicles are found occasionally at the loading berths for loading or delivery. When this occurred all cars were obliged to stop back of the corner and the front car exit could not be used at all.

"Of special significance is the fact that out of over 1,000 vehicles observed 89 per cent were idle; that is, were not in charge of a chauffeur or driver, or evidently loading or unloading."

The subject of rerouting was discussed at length in the report, but action on this subject is awaiting the report of the traction and subway commission.

BOYS ACCUSED OF MURDER.

Acquaintances Tell of Hearing Them Boasting of Their Feat.

Stanley Novak, 1017 North Marshfield avenue, and Ben Edelstein, 1502 Elk Grove avenue, were arraigned in the Boys' court yesterday on a charge of having killed Joseph Berman, 2156 Potomac avenue. Acquaintances of the accused boys, who are 17 years old, told the police they had boasted of killing and robbing Berman in the outskirts of Toledo, O., while all three were on a tramping trip. This the boys denied, and said that Berman rolled from the top of a train and was killed. The hearing was postponed.

WIFE'S BACK HOME AGAIN.

Mrs. Trier Decides She Likes Fireside Better than Cabarets She Wanted to See.

Mrs. Vera Trier went home yesterday and was forgiven.

Thursday night she left her husband and baby in the Trier home at 2204 Roscoe street, saying she was tired of being the wife of a man who worked nights and couldn't take her to the cabarets.

"But it's all right," said Trier. "She's only a kid—just 19—and didn't realize what her leaving meant. Then she got scared and went to live with a girl friend of hers until she got up courage to come home. Golly, I'm glad she's back."

WHEAT RALLIES AFTER SETBACK; CROP NEWS BAD

Greater Losses Northwest than Indicated Previously, Shown by Thrashing Reports.

Gains of 4⅝c to 5c were scored in the wheat market yesterday after prices had opened 2c or more lower. Cables were 9@10d lower, but the selling of long wheat on the break did not cause much pressure, as the weak cables evidently were the signal for active and heavy accumulation. It appeared as if every big house in the trade had wheat to buy on the break. As a result prices soon recovered the early loss and advanced steadily to the close.

Winnipeg prices were smashed early, but even in that market there was a big rally, final prices being about 9c over the low point of the day. Local traders appeared to be over their scare in regard to a federal investigation, general conditions being so strong in the market.

Crop News Is Sensational.

Crop news was sensational again. Snow was out with a report on northwest conditions showing the general condition of spring wheat was much worse than shown by the August report. Canadian reports confirmed serious losses to the crop in Manitoba and the greater part of the Saskatchewan wheat sections. Some estimates from Winnipeg place the Canadian crop at not over 150,000,000 bu. With the bad reports in regard to the Canadian crop the weakness at Winnipeg was short lived.

Exporters were buying here and at Winnipeg and there was general reinstatement of long wheat by commission houses. Local longs were the chief sellers early. The lower cables constituted about all the real bearish news, and the trade generally were disposed to ignore the bearish advices from abroad.

Russian Estimates Corrected.

The big surplus of Russian wheat accumulated in three years, reported at the previous showing nearly 600,000,000 bu, yesterday was corrected to about half that much. Foreign import needs are heavy. Argentine offerings have increased, but the demand is good and the offers from other countries are easily absorbed.

Local sales were 305,000 bu, including 250,000 bu to exporters. Omaha sold 150,000 bu for export at 8½c over Chicago September, and other cash markets reported a good demand, while offerings from the country are extremely light. Receipts were 227 cars, with primary receipts 1,971,000 bu, against 1,698,000 bu a year ago. Northwest receipts were 347 cars, against 153 cars a year ago. Winnipeg had 518 cars, against 96 cars a year ago. Clearances were moderate at 311,000 bu. Minneapolis wheat stocks decreased 230,000 bu for three days.

Corn Makes Fair Gains.

Corn prices were weak early, but rallied and closed strong with gains of ⅝c to ⅞@1c for the day. The firmness in wheat with a brisk export inquiry were the bull factors. Weather conditions were more favorable except in the southwest. Country sales to arrive, however, were light as a rule. Cables were firm, with prices up 2½d on Plate corn and unchanged for American. Receipts were 86 cars and western points had 409,000 bu, compared to 538,000 bu a year ago. Clearances were 134,000 bu.

Shipping sales for the day were 140,000 bu, including 50,000 bu for export. The seaboard advices were to the effect that sales were limited only by the amount of ocean tonnage available. Peoria advices said the local demand was taking the corn, although export bids were on a working basis. Southwest reports continue bullish.

Oats Buying of Good Class.

Oats rallied with other grains. Hedging sales were not heavy and buying by commission houses absorbed the early offerings. Prices at the finish were ⅝c higher. The strength in wheat checked the selling. Receipts continue heavy, 589 cars here and 2,292,000 bu in the west, against 1,743,000 bu a year ago. The sale of 200,000 bu to go to store was reported. Cash sales for shipment were 185,000 bu, including 30,000 bu for export. Export clearances were 686,000 bu.

Provisions were higher at the close throughout the list. There was no special pressure at any time, while commission houses were fair buyers. Hog prices were 5@10c higher at the yards, with receipts a little less than expected, at 13,500. The estimate for today was 27,000. Western receipts were 82,400, compared to 60,200 a year ago. Liverpool prices were unchanged for meats and 6d lower for cash lard. Receipts of products here were 21 cars and shipments were 94 cars.

Rye Steady; Barley Firm.

Rye was steady with sales of No. 2 at $1.15 and No. 4 at $1.10. Receipts were 6 cars.

Barley ruled firm, with top grades about 2c higher. Malting was quoted 80c@$1.00 and sold over the same range; feed was quotable 70@75c and sold at 72c; screenings were quoted 50@64c, with sales at 50@55c. Receipts, 40 cars.

Timothyseed was steady. March sold at $5.75 and October $5.25, and September closed $6.00 asked. Cash lots were quoted $4.00@5.50. Cloverseed was quiet, with cash lots $8.00@16.00.

Duluth flax closed 3½@4¼c higher. Cash on track and September, $2.19; November, $2.20¾; and December, $2.18½. Receipts, 5 cars. Minneapolis was 4c higher, with cash on track, $2.17¼@2.21½. Receipts were 5 cars. Winnipeg closed 1¼@2¾c higher. October, 1.99¾ and December $1.98. Receipts, 25 cars.

OILS.

CHICAGO, Aug. 15.—OILS—Wholesale prices on carbon and other oils: Standard white, 10½c; perfection, 10⅝c; headlight, 175, 13¼c; elaine, 20½c; V. M. P. naphtha, 18c; Red Crown gasoline, 18½c; gas machine gasoline, 29c; raw linseed oil, 77c; boiled, 78c; turpentine, 51c; summer black oil, 9c; winter black oil, 9½c. These quotations apply to barrel lots f. o. b. Chicago.

NEW YORK, Aug. 15.—Short covering, as well as some fresh buying by cotton houses on the strength in associated markets, served to put cottonseed oil higher, final prices being 5 to 10 points above the previous night. August tenders, $7.00 brl. Total sales, 17,900 brls. Prime crude, new, $7.65, nominal; prime summer yellow, spot, $9.38; August, $9.30; September, $9.40; October, $9.02; November, $8.80; December, $8.61; January, $8.62; February, $8.66; March, $8.78; prime winter yellow and summer white, $9.50.

OIL CITY, Pa., Aug. 15.—Credit balances, $2.60. Runs, 125,953; average, 92,906. Shipments, 111,413; average, 49,839.

BOARD OF TRADE TRANSACTIONS

RANGE OF ACTIVE FUTURES.

WHEAT.

	Open.	High.	Low.	Closing Aug. 15.	Closing Aug. 14.
Sept	1.36	1.42¾	1.35	1.42	1.37⅝
Dec.	1.39½	1.46⅞	1.38	1.46	1.41¼
May	1.44	1.50¾	1.43	1.50	1.45⅝

CORN.

	Open.	High.	Low.	Closing Aug. 15.	Closing Aug. 14.
Sept	83	83⅞	82¾	83½	83⅛
Dec	70⅝	71¾	70	71¼	70½
May	73⅝	74⅞	73⅛	74⅝	73⅝

OATS.

	Open.	High.	Low.	Closing Aug. 15.	Closing Aug. 14.
Sept	42⅝	43⅞	42½	43⅝	43
Dec	45⅝	46¾	45½	46½	45⅞
May	48¾	49¾	48½	49⅝	49⅛

PORK.

	Open.	High.	Low.	Closing Aug. 15.	Closing Aug. 14.
Sept	26.35	26.65	26.25	26.62½	26.45
Oct	25.50	25.75	25.45	25.75	25.45

LARD.

	Open.	High.	Low.	Closing Aug. 15.	Closing Aug. 14.
Sept	13.37½	13.47½	13.37½	13.45	13.35
Oct	13.35	13.50	13.35	13.50	13.37½

SHORT RIBS.

	Open.	High.	Low.	Closing Aug. 15.	Closing Aug. 14.
Sept	14.20	14.22½	14.20	14.20	14.15
Oct	13.85	13.90	13.85	13.85	13.80

PRICES AT OUTSIDE MARKETS.

ST. LOUIS.

	Open.	High.	Low.	Close.	Prev. close.
Sept. wheat	1.35	1.41¾	1.35	1.41½	1.37
Dec. wheat	1.38-⅛	1.45½	1.38	1.45	1.40½
May wheat	1.45	1.49½	1.45	1.49⅛	1.44⅞
Sept. corn	..	..	..	83½	83½
Dec. corn	70-69⅞	71½	69⅞	71⅜	70½

KANSAS CITY.

	Open.	High.	Low.	Close.	Prev. close.
Sept. wh't	1.29-30	1.37⅝	1.29	1.37⅝	1.33
Dec. wh't	1.32-30	1.40	1.30	1.39½	1.35⅝
May wh't	1.35-¼	1.44¼	1.35	1.43⅞	1.40

NEWS AND GOSSIP OF BOARD OF TRADE

One answer to the question as to why wheat prices are so high was shown in the offerings from the southwest yesterday. Monday night one of the leading cash houses operating through the southwest covered its territory with bids. With cables yesterday 9@10d lower it was expected there would be a flood of acceptances. On the contrary, the firm bought just 8,000 bu. This demonstrates the bullish attitude of farmers and explains why cash wheat is at a premium in every cash market in the country. Exporters raised their bids at Omaha yesterday and 150,000 bu was sold for export on the basis of 8½c over Chicago September. To have such premiums at a time when the winter wheat movement should be at its height shows the tight situation that exists, and also shows that prices are based on actual supply and demand conditions, and not on speculative manipulation of the markets. The speculative markets have been lagging behind the spot markets since the turn of the new crop year. Millers have paid big premiums for two months or more, and have absorbed the bulk of the new wheat offerings. Exporters are finding offerings decidedly limited, and are now beginning to realize the difficulty they will have in buying. For some time it has been understood buyers for the allied nations have been under the impression that reports in regard to crop damage have been exaggerated, but it is now said they are anxious to contract wheat, but find little offered.

With the exception of southern Alberta and western Saskatchewan Canadian crop conditions are said to be poor, and there is less tendency to deny their existence. The Manitoba minister of agriculture was quoted yesterday as saying conditions were the worst in years, with the yield below the most bullish estimates early in the season. He said many fields would be burned, as the grain was not worth cutting. The action of the Winnipeg market showed that the early decline there was due to speculative conditions more than to any improvement in the crop outlook, as the market closed over 3c higher after being 6c lower at one time. Several messages from there reported heavy buying of futures credited to export interests.

The following table exhibits the stock of the following articles of hog products at Chicago on the dates named:

	Aug. 15, 1916.	Aug. 1, 1916.	Aug. 15, 1915.
M. p., new, b.	6,437	8,828	61,102
M. p., old, b.	1,250	1,507	3,365
Ld., con, lbs.	59,590,308	64,071,390	96,440,100
S. r. sd., lbs.	13,200,909	14,561,132	41,794,695
Ex.s.c. sd, lb	1,205,752	1,096,700	4,705,512

A new high price was established for board of trade memberships yesterday, one selling at $4,500 net to the buyer. Only a few memberships are on the market and there continues to be a good demand for them. The price has doubled in the last year or two.

Cash wheat sales here, including 250,000 bu for export, were 305,000 bu. Prices were firm relatively and there was little pressure to sell. Minneapolis is receiving a large percentage of winter wheat. St. Louis reported active buying both for export and milling account, and Kansas City and Omaha also sent messages saying there was a good export demand. Seaboard advices were to the effect there was considerable buying of futures by foreigners both at Chicago and Winnipeg. Cash corn and oats were firm, with sales of 140,000 bu corn and 185,000 bu oats. Country sales of coarse grains were not especially heavy.

The directors of the board of trade yesterday suspended John B. Turner of the firm of Turner & Turner, Memphis, Tenn., for failure to produce the books of the firm. The suspension will be in effect until the books are produced as requested. It is understood the affairs of the firm are under investigation by the board of trade.

Receipts inspected yesterday: Wheat, 227 cars; corn, 86 cars; oats, 589 cars; rye, 6 cars, and barley, 40 cars. Hogs estimated for today, 27,000 head.

French reports confirm reports of decidedly poor yields of wheat. The quality is also said to be inferior.

A Baltimore message said the Baltimore and Ohio had declared an embargo on all export grain, effective last night.

Albion Paris Holbrook Jr. has made application for membership on the board of trade.

HAY.

HAY—Firm. Receipts, 318 tons; shipments, 22 tons; timothy, old, $13.00@18.00; new, $12.00@17.00.

STRAW—Rye, $8.00@9.00; oat, $7.00@7.50; wheat, $6.50@7.00.

COFFEE AND SUGAR.

NEW YORK, Aug. 15.—Reports that Brazilian shippers were offering coffee more freely at the higher prices were considered partly responsible for the more reactionary tendency of the market for coffee futures here today. Selling was not active or aggressive, but there was some scattered realizing following recent advances, and after opening net unchanged to 1 point lower prices closed at a net loss of 5 to 7 points. September contracts sold at 8.70c early, but eased off to 8.65c, while March declined from 8.95c to 8.90c and last prices were at the lowest point of the day. Sales, including exchanges of September for May at 34 points, amounted to 32,500. August, 8.60c; September, 8.65c; October, 8.67c; November, 8.70c; December, 8.74c; January, 8.79c; February, 8.84c; March, 8.89c; April, 8.94c; May, 8.99c; June, 9.04c; July, 9.09c. Spot quiet and unchanged. Rio 7s, 9⅝c; Santos 4s, 10⅝c. Cost and freight offers were about unchanged ranging from 10.70c to 11.00c for Santos 4s. The official cables reported advances of 75 to 100 reis in the Brazilian spot markets, while Santos futures were 25 reis lower to 25 reis higher. Brazilian port receipts, 78,000; Jundiahy, 41,000. Fine weather was reported in Sao Paulo, with temperatures ranging from 42 to 83 degrees. SUGAR—Raw: Closing prices were 4⅞c for Cubas, cost and freight, equal to 5.75c for centrifugal and 4.98c for molasses; refined unchanged on the basis of 7c to 7½c for fine. Futures: September, 4.75@4.68c, closing 4.72c; October, 4.60@4.65c, closing 4.65c; December, 4.47@4.42c, closing 4.42c; March, 4.04@4.05c, closing 4.00c; May closed at 4.06c.

CHICAGO, Aug. 15. — SUGAR — Following prices were quoted by wholesale dealers per 100 lbs: Cut loaf, H. & E., $8.90; powdered, standard, $7.81; standard cane, granulated, $7.58; best granulated, $7.38; extra C, $7.13; canary, $6.93.

HOGS IRREGULAR; AVERAGE HIGHER

Prices Steady to 10 Cents Up; Cattle Are Variable; Muttons Advance.

LIVE STOCK QUOTATIONS.

HOGS.

Bulk of sales	$ 9.90@10.50
Common to good mixed	9.65@ 9.95
Fair to choice med. weights	10.00@10.35
Fair to fancy select butchers	10.40@10.60
Fair to fancy heavyweights	10.00@10.50
Select 260@300 lb packing	10.00@10.15
Common to choice lightwts.	10.00@10.62½
Boars, according to weight	3.00@ 5.50
Pigs	8.50@ 9.75
Stags	9.40@10.00

CATTLE.

Beef steers, choice to prime	$10.00@10.90
Beef steers, fair to good	9.90@10.00
Beef steers, plain to fair	6.90@ 7.90
Beef cows	5.40@ 8.25
Heifers, fair to selected	6.00@ 9.50
Canners and cutters	3.50@ 5.35
Good to prime vealers	11.25@12.50
Bulls	6.75@ 8.10
Stockers and feeders	5.50@ 8.00

SHEEP.

Native wethers	$ 7.15@ 7.75
Range wethers	6.75@ 7.75
Yearlings	6.75@ 8.75
Range ewes	6.00@ 7.60
Native ewes	5.75@ 7.50
Breeding ewes	7.00@ 9.25
Bucks	4.50@ 5.50
Native lambs	9.30@10.85
Range lambs	10.25@11.15
Range feeding lambs	9.10@10.00
Cull lambs	8.00@ 9.25

The market for hogs at Chicago yesterday was uneven, with most sales showing 5@10c advance. Good hogs were in active call and displayed the most strength, with top price $10.62½. The quality of offerings was poorer and few sales up to $10.60 were made. Common packing grades were just steady. The bulk of sales was at $9.90@10.50. Shipping orders were light and packers wanted quality. Pigs were steady to a shade higher. Receipts were 13,000 head.

Fat steer cattle were scarce and sold firm, while prices for other kinds were about steady. Best sales were at $10.65 for distillery cattle. Cows and heifers were uneven, with better quality stock selling briskly at Monday's full advance. Canner and cutter cattle and bulls were unchanged. Calves ruled 25c higher. Receipts were 5,000 head.

Sheep and lambs were generally 10@15c higher. Best native lambs sold at $10.85, while range lambs topped at $11.15. The former found the best demand, western offerings being larger. Native ewes sold mainly at $7.00@7.25. Receipts were 14,000 head.

Hog purchases for the day: Armour & Co., 1,000; Swift & Co., 2,600; Wilson & Co., 1,000; Anglo-American, 600; Morris & Co., 600; Hammond company, 1,500; Boyd, Lunham & Co., 800; Roberts & Oake, 400; Western Packing company, 2,300; Miller & Hart, 100; Independent Packing company, 500; Brennan Packing company, 1,000; butchers, 1,500; shippers, 1,000; total, 14,900; left over, 5,000.

Live Stock Movement in Chicago.

	Cattle.	Calves.	Hogs.	Sheep.
Receipts—				
Monday, Aug. 14	18,731	2,040	47,807	29,968
Tuesday, Aug. 8	6,740	2,497	11,573	13,673
Tuesday, Aug. 15	5,000	2,000	13,000	14,000
Shipments—				
Monday, Aug. 14	4,184	13	4,319	8,848
Tuesday, Aug. 8	1,411	....	1,280	1,211
Tuesday, Aug. 15	2,000	10	1,500	2,000

Receipts for Aug. 16 were estimated at ...

NEW YORK BOND TRANSACTIONS

The Tribune Investors' Guide

Answers to inquiries are based upon information which THE TRIBUNE believes reliable, fair, and unprejudiced, but beyond the exercise of care in securing such information THE TRIBUNE assumes no responsibility.

Inquiries must bear the signature and address of writer in order to receive attention. Answers thought to be of public interest will be published. If an answer is not of general interest it will be mailed provided stamp is inclosed. Address letters to Investors' Guide.

Southern Railway.

T. L. A.—The Southern railway development 4s, outstanding to the amount of $93,912,000, are secured by general mortgage subject to $135,313,200 of prior liens. In the year ended June 30 last the fixed charges were earned about one and two-thirds times, leaving a surplus equal to 15.6 per cent on the preferred stock. In the preceding year the margin of safety was narrow, only about $1,600,000 surplus being left applicable to dividends. In view of the fact that net earnings in the 1914-'15 year, the smallest for almost a decade, were sufficient, the junior bonds seem to be well secured. In the last decade the average surplus has equaled 7⅛ per cent on the $60,000,000 of preferred stock. The Rock Island bonds have just been reviewed.

Brief Answers.

B.—Sinclair Oil and Refining paid its first quarterly dividend a few days ago. The amount was $1.25 a share. A statement was issued showing earnings of $3.14 a share during May and June, at the rate of nearly $19 a share a year. These figures make no depreciation allowance.

W. L. B.—The stock of a new industrial corporation that is as yet operating only in a small way must be highly speculative. The concern you ask about has reputable backing. It has been reviewed heretofore.

S. O.—The first mortgage bonds of Sulzberger & Sons company are an attractive investment. They have been reviewed heretofore.

R. A. J., Madison, Wis.—The ... Lake company has paid 5 per cent quarterly without interruption for four and a half years.

J. E. L.—The Colorado Yule Marble company was put in the hands of receivers last month.

CLOSING BID and ASKED PRICES

[Stocks not traded in yesterday.]

	Bid.	Asked.
Adams Ex.	133½	139
Alaska Juneau	7⅞	8
Am. Ag. C.	74¼	74¾
Do pfd.	100½	100⅞
Sugar pfd.	100	110
D., L. & W.	229	240
Det. Edison	137	138½
Det. United	118	120
Dome Mng.	25⅞	26¼
Power pf.	112¾	....
Nash. & Ch.	130	140
Nat. Bisc.	119	120
Do pfd.	124	127

Chicago Title and Trust Company

For seventy years the title service of Chicago has been efficiently performed by this Company and its predecessors.

In early days the highest type of abstracts of title was instituted in this city and title service was placed upon a sound basis.

The increasing development of the city induced the company to introduce the title insurance plan, which has been developed into an unequaled system for safely, sanely and speedily transacting all title business.

A trust department and an escrow and settlement department fill appropriate places.

The company does not compete with its clients, pays strict attention to its own business and so does that business well.

Assets Exceed $10,000,000.00
No Demand Liabilities

Chicago Title and Trust Company
69 W. Washington Street

To Sublet
Coolest Office Space in Chicago
Michigan Avenue
2,000 to 4,000 square feet
Office Space

POST OFFICE DEPARTMENT, Washington, Aug. 4, 1916. Sealed proposals will be received at the office of the Purchasing Agent, this Department, until ... p. m., August 30, 1916, for furnishing ... style ornamental street letter boxes ... they may be ordered for the use of the Postal Service from time to time during the period ending April 30, 1917. ... proposals, with specifications, ... instructions to bidders, will be furnished upon application to the Purchasing Agent. A. S. BURLESON, Postmaster General.

SEE RAIL ISSUES UP IF TROUBLES ARE IRONED OUT

Bankers Hope for Concessions to Men and Freight Rate Advance for Roads.

Investment bankers believe that if the railroad wage question is adjusted without a strike and if the railroads are permitted to reimburse themselves for any big concession to brotherhood members in the freight service by a corresponding advance in freight rates, railroad securities will have a substantial advance unless other conditions depress the entire list, and in that event that the rail department will give a relatively good account of itself.

That applies particularly to the so-called standard issues, the stocks and bonds of seasoned properties, having behind them a long period of good performance and abundant margin back of the dividends. The western group of railway securities is the most popular with investors because it has the largest prospect for expansion and diversification. Furthermore, western carriers are "closer to the soil" and less directly concerned in war goods.

The particular reason why investment sentiment regards the railroad issues more favorably than for years is that legislative attitude is more considerate, or at least less critical.

Needs of Railroads Realized.

Railroad managers have worked hard to bring about this change. In spite of many handicaps their operating results have been highly creditable, and as a rule they have sought to establish proper relations with the public.

Then the trials and tribulations of the carriers have in a sense redounded to their ultimate benefit by impressing on shippers the interdependence of transportation and all branches of industry and commerce and the neglected maintenance, to say nothing of new extensions and other facilities in the last few years—ever since the late James J. Hill declared that $1,000,000,000 a year should be spent by them.

They need now fully $5,000,000,000 for enlarged terminals and so on to provide adequately against traffic congestion such as was experienced recently at the seaboard and now threatens to embarrass the movement of new crops from the western farms to primary centers. No amount of equipment, however well well handled, is sufficient if the terminals are clogged.

Electric Reorganization.

After eight years of litigation, reorganization of the financial affairs of the Chicago and Milwaukee electric railroad has been completed, and extensive improvements, including direct entrance to the heart of Chicago, are contemplated by the new management. The reorganized road will be known hereafter as the Chicago, North Shore and Milwaukee railroad. Samuel Insull will be directing chief of the new interurban and Britton I. Budd will assume the presidency and have charge of operation. Three voting trustees as chosen are George M. Reynolds, president of the Continental and Commercial National bank; Samuel Insull, and R. Floyd Clinch. The officers and directors will be Samuel Insull, chairman of the board; Britton I. Budd, president; R. Floyd Clinch, vice president. Board of directors: Samuel Insull, R. Floyd Clinch, Britton I. Budd, H. L. Stuart, John R. Thompson, H. S. Osler, and E. A. Shedd.

New capital to the extent of $3,620,000 in bonds and $400,000 in one, two, and three year notes will be issued immediately. While the interurban line has run direct into Milwaukee for a number of years, its southern terminus has been in Evanston. Negotiations are now under way to bring the cars down to the heart of Chicago.

Plans for Refinancing.

The plan of reorganization contemplates the issuance of the following securities:

An authorized issue of $10,000,000 first mortgage twenty year 5 per cent bonds, which will be a first lien on the entire property, but no bonds can be issued in excess of $5,000,000, except for additional property acquired by the new company, at not more than 85 per cent of the cost or fair value thereof. Of the first $5,000,000 bonds $3,620,000 will be issued immediately and, in addition, $400,000 one, two, and three year notes, callable at par on any interest date and to provide for the retirement of which $440,000 first mortgage bonds are reserved, making the present issue $4,060,000 and the remaining $940,000 will be issued for improvements and betterments as needed from time to time.

Trustees to Hold Stock.

The capital stock will be $100,000, which will be held by trustees and against which participation certificates, without par value, will be issued. These certificates will be issued in three classes: The first, designated Illinois participation certificates of which there will be an authorized issue of 50,000, bearing interest at the rate of $5 a year, cumulative if earned after Jan. 1, 1918, the dividend on these certificates having priority over the other participation certificates. The second, designated Wisconsin participation certificates, of which there will be an authorized issue of 58,000, bearing interest at the rate of $5, cumulative if earned after Jan. 1, 1918. The third, designated common participation certificates, of which there will be an authorized issue of 62,000.

The present Illinois bondholders will receive ten Illinois participation certificates for the par value of each old Illinois bond. The present Wisconsin bondholders will receive five Wisconsin participation certificates and in addition thereto five common participation certificates for the par value of each old Wisconsin bond. It is expected distribution of the new securities will be made in about sixty days.

Maxwell to 10 Per Cent.

Maxwell Motors was placed on the 10 per cent dividend list yesterday when the directors indorsed the recommendation of the executive committee as made on Aug. 1. The initial dividend of 2½ per cent quarterly on the common was declared, payable Oct. 20 to stock of record Sept. 11.

Other recommendations by the committee were also officially announced. The 6 per cent dividend on the second preferred was declared payable in quarterly installments of 1½ per cent as follows: Oct. 2 to stock of Sept. 11; Jan. 2, 1917, to stock of Dec. 11; April 2 to stock of March 10, and July 2 to stock of June 11. The 7 per cent dividend for the coming year was declared, payable on the first preferred in 1¾ per cent installments as follows: Oct. 2 to stock of Sept. 11; Jan. 2 to stock of Dec. 11; April 2 to stock of March 10, and July 2 to stock of June 11.

NEWS OF THE FINANCIAL WORLD

Money for the movement of grain is in moderate demand here at the moment and most of it has come from the southwest and west, principally the former. Little is doing in the way of handling export grain this month, but more is expected late in September, when the grain bought for September delivery by exporters and foreigners will be shipped out.

Further oil reductions yesterday were 5 cents to 95 cents barrel by Mid-Continent, all grades of eastern crude, except Ragland, 5 cents to $2.30 a barrel for Pennsylvania; $1.82 for Cabel, $1.80 for Corning, Mercer black, and Newcastle; and $1.65 for Somerset. This is the fourth cut in oils this month.

More than 84 per cent of the preferred and over 77 per cent of the common stock of the Minneapolis and St. Louis Railroad company has been deposited under the readjustment plan of Jan. 31, according to the announcement of the committee, of which Charles H. Sabin is chairman.

Admission to list of the Missouri Pacific railroad's new securities when issued, and the International Mercantile Marine company's new first mortgage collateral sinking fund 6 per cent bonds when issued has been granted by the New York stock exchange.

J. P. Morgan & Co. yesterday received $6,000,000 gold from London on the steamer Celtic.

The Wabash-Pittsburgh Terminal railroad was sold yesterday at Pittsburgh to Lester Sullivan and Russell Thomes of New York, representing the reorganization committee, for $3,000,000. There were no other bidders.

Checks for profits in the French underwriting have been sent out by bankers. Gross profits were 2 per cent, the price being 96 and the offering price 98. The underwriting was handled as a syndicate operation.

United States Steel common sold yesterday at 89½, which was a new high for this year and as high as it sold last year, is within 5 points of the high point in the history of the company.

The Chalmers Motor company's balance sheet as of June 30 shows assets of $13,051,539, as against $8,194,164 a year ago. Surplus was $2,066,674, as against $1,010,422 a year ago.

The leading American pump manufacturing concern has doubled its foundry pig iron inquiries for delivery in 1917 to 35,000 tons of all grades.

New York Air Brake shares were strong in yesterday's market on the report that the dividend today would be increased to 10 per cent.

Charles S. Petersen and Forest Pratt have been elected to the directory of the Edgewater State bank.

U. S. TREASURY STATEMENT.

Washington, D. C., Aug. 15.—The following is a statement of the United States treasury on Aug. 14:

Income to date this year	$ 90,860,631
Income to date last year	82,871,519
Increase	$ 7,989,112
Outgo over income this year	26,385,380
Outgo over income last year	19,917,535
Increase	$ 6,467,845
Balance general fund	214,018,234
Balance previous day $	217,109,849
Decrease	$ 3,091,615

American Railway Earnings.

According to the Financial Chronicle, the steam railroads of the United States earned $1,705,541,432 gross in the first six months of 1916, against only $1,381,322,003 in the first half of 1915, an actual increase of $324,219,430, or 23.48 per cent. In other words, gross earnings for 1916 were considerably more than one-fifth and nearly one-quarter larger than for the first six months of last year. The figures given cover 492 roads operating 249,444 miles of line, all but a trifling percentage of the entire railroad mileage of the country.

Canadian Line Does Well.

Canadian Pacific's annual report shows a tremendous rate of earnings, as compared with that of the preceding year. The total shows a surplus for dividends from earnings of railway lines and coastal steamers of $36,871,435, as against $21,508,966 the preceding year.

These figures, which are for the year ended June 30, do not include land sales. Gross earnings amounted to $129,481,885, against $98,865,210 the preceding twelve months, and net earnings were $49,225,920, compared with $33,574,628. The usual contribution of $125,000 was made to the pension fund.

Chicago Stock Exchange.

Activity on the Chicago stock exchange was centered in the Swift and Stewart-Warner shares. The latter led with nearly 2,000 shares and were again higher. Sales at the start were at 104, and the market advanced to 105 and rested at the close at 104⅝. Swift & Co. started at 141, which was low, and finished at 143¾, which was high for the day.

In both stocks there was more talk of large rate of earnings. It is expected that for the fiscal year ending next month Swift & Co. will show earnings at the rate of 20 per cent. The current advance is due to the picking up of various sized lots by present owners who desire to increase their holdings. Offerings are so light that the market advances easily. Yesterday's high was a record for the company for the year. National Carbon advanced five points to 180. Lindsay Light sold off a fraction to 23¼.

Money and Exchange.

Money rates in Chicago steady at 4 per cent on collateral, 4@4½ per cent on commercial paper, and 4½@5 per cent over the counter. New York exchange sold at 5c discount. Chicago bank clearings were $66,169,161.

Dividends Declared.

Extra dividends were declared on Deere & Co. preferred, 1¾ per cent; National Biscuit preferred, 1¾ per cent.

Pittsburgh Brewing, 1¾ per cent quarterly on preferred and one-quarter of 1 per cent extra on account of accumulated dividends, the same as declared three months ago, leaving 5½ per cent to be paid on back dividends.

The Pabst Brewing, 1¾ per cent quarterly on preferred, payable Sept. 15.

S. H. Kress & Co., 1¾ per cent quarterly on preferred, payable Oct. 1 to holders of record Sept. 20.

Standard Oil Company of New Jersey, $5 a share quarterly, payable Sept. 15 to stock of record Aug. 18.

Canadian Pacific railway, 2½ per cent for quarter ended June 30 on common and 2 per cent semi-annual on preferred, both payable Oct. 1.

Railroad Earnings.

Northern Pacific—First week August, gross increased $127,000; July 1-Aug. 7, gross increased $396,000.

Pere Marquette—First week August, gross increased $30,627; July 1-Aug. 7, gross increased $267,318.

Chicago, St. Paul, Minneapolis and Omaha—June gross increased $200,086; net increased $105,096; surplus increased $94,665; twelve months' gross increased $1,681,215; net increased $822,952; surplus increased $783,942.

Louisville and Nashville—Gross the first week of August increased $187,625; from July 1 gross increased $825,237.

CHICAGO STOCK EXCHANGE.

YESTERDAY'S SALES AND RANGE OF PRICES.

	Sales.	High.	Low.	Close.	Net chg.
Am. Shipbldg.	30	48½	48½	48½	— ½
Booth Fish.	5	39¼	39¼	39¼	+ ½
C., C. & C. Rys.	75	2½	2½	2½	....
Do pfd	500	15⅛	15	15	— 2
C. Pneu. Tool.	20	67⅞	67⅞	67⅞	+ ⅛
Chi. Rys. ser. 2	165	15	15	15	— 1
Dia. Match	27	114	114	114	— 1
Lindsay Light	615	23½	23¼	23¼	+ ¼
M. Ward pfd.	6	115½	115½	115½	+ ½
Nat. Carbon	40	180	180	180	+ 5
Pub. Service	30	102	102	102	....
Do pfd	64	102	102	102	....
Sears-Roeb.	278	201	200	200	+ 1
Stew.-Warner	1,948	105	104½	104⅝	+ ⅝
Swift & Co.	765	143¾	141	143¾	+ 3¼
Un. Carbide	8	192½	192½	192½	— 2½
U. Pap. Bd.	20	18½	18½	18½	....
Do pfd	10	68½	68½	68½	....

BONDS.

	High.	Low.	Close.	Prev. close.
$ 2,000 C. C. Ry. 1st 5s	98⅝	98⅝	98⅝	99
18,000 C. G. Rys. Co. A 5s	67	67	67	67
4,000 Chi. Tel. Co. 5s	102	102	102	101⅞
500 C. P. Co. 1st 5s	101⅝	101⅝	101⅝	101½
2,000 Og. G. Co. 5s.	96	96	96	96
2,000 P. S. N. Ill. 5s.	95⅝	95⅝	95⅝	95⅝

CLOSING BID AND ASKED PRICES.

	Bid.	Asked.		Bid.	Asked.
U. Papbd.	18	19	K. C. Ry. & L.	....	30
Do pfd.	68½	70	Do pfd	63	....
Booth F.	39	39½	M. Wd. pf.	115½	116⅝
Do pfd	80	81	Pn. Tool	67½	68
L. Light	23¼	23½	Peo. Gas.	102	102½
Do pfd	10¼	10⅝	Pac. Gas.	58	60
Brick	82½	83½	Pub. Svc.	111	114
Carbon	178	180	Do pfd	101½	102
Do pfd	121¾	122	Q. Oats	340	345
C. El. Ry.	7	....	Do pfd	109	111
C. L. Ry. pfd	....	30	Shipbldg.	48⅝	49
Chi. Rys. 1	....	75	Do pfd	90⅝	....
Do 2	15	16	Sears-R.	200	201
Do 3	2¼	2⅝	Do pfd	125	127
Do 4	1⅛	1½	Swift	143¼	143¾
D. Match	114	115	Title & T.	240	243
Edison	142	142½	Un. Carb.	192	194
Hart-S. pfd	116½	118	Stew.-W.	104½	104⅝

BOSTON STOCK QUOTATIONS.

BOSTON, Mass., Aug. 15.—Firmness characterized opening of the stock market and the first hour was not especially brisk. Copper stocks were strong features and displayed considerable activity. Stocks which had advanced sharply during the last few days showed profit taking and new issues were bid up. The lower priced coppers were most prominent. Steel stocks were weak and traders thought distressed holders were still selling. The afternoon market was strong with less active trading.

	Sales.	Open.	High.	Low.	Close.
Ahmeek	[illegible]	[illegible]	[illegible]	[illegible]	[illegible]
Alaska	[illegible]	[illegible]	[illegible]	[illegible]	[illegible]
Algomah	[illegible]	[illegible]	[illegible]	[illegible]	[illegible]
Allouez	[illegible]	[illegible]	[illegible]	[illegible]	[illegible]
Am. Zinc	[illegible]	[illegible]	[illegible]	[illegible]	[illegible]
Do pfd	[illegible]	[illegible]	[illegible]	[illegible]	[illegible]
Anaconda	[illegible]	[illegible]	[illegible]	[illegible]	[illegible]
Ariz. Com.	[illegible]	[illegible]	[illegible]	[illegible]	[illegible]
Butte & B.	[illegible]	[illegible]	[illegible]	[illegible]	[illegible]
Butte & S.	[illegible]	[illegible]	[illegible]	[illegible]	[illegible]
Cal. & Ariz.	[illegible]	[illegible]	[illegible]	[illegible]	[illegible]
Cal. & Hecla	[illegible]	[illegible]	[illegible]	[illegible]	[illegible]
Centennial	[illegible]	[illegible]	[illegible]	[illegible]	[illegible]
Cop. Range	[illegible]	[illegible]	[illegible]	[illegible]	[illegible]
Daly-West	[illegible]	[illegible]	[illegible]	[illegible]	[illegible]
East Butte	[illegible]	[illegible]	[illegible]	[illegible]	[illegible]
Franklin	[illegible]	[illegible]	[illegible]	[illegible]	[illegible]
Granby	[illegible]	[illegible]	[illegible]	[illegible]	[illegible]
Greene Can.	[illegible]	[illegible]	[illegible]	[illegible]	[illegible]
Hancock	[illegible]	[illegible]	[illegible]	[illegible]	[illegible]
Indiana	[illegible]	[illegible]	[illegible]	[illegible]	[illegible]
Inspiration	[illegible]	[illegible]	[illegible]	[illegible]	[illegible]
Island Creek	[illegible]	[illegible]	[illegible]	[illegible]	[illegible]
Isle Royale	[illegible]	[illegible]	[illegible]	[illegible]	[illegible]
Kerr Lake	[illegible]	[illegible]	[illegible]	[illegible]	[illegible]
Keweenaw	[illegible]	[illegible]	[illegible]	[illegible]	[illegible]
Lake	[illegible]	[illegible]	[illegible]	[illegible]	[illegible]
La Salle	[illegible]	[illegible]	[illegible]	[illegible]	[illegible]
Mason Valley	[illegible]	[illegible]	[illegible]	[illegible]	[illegible]
Mass. Con.	[illegible]	[illegible]	[illegible]	[illegible]	[illegible]
Michigan	[illegible]	[illegible]	[illegible]	[illegible]	[illegible]
Mohawk	[illegible]	[illegible]	[illegible]	[illegible]	[illegible]
Nev. Con.	[illegible]	[illegible]	[illegible]	[illegible]	[illegible]
New Arcadian	[illegible]	[illegible]	[illegible]	[illegible]	[illegible]
New Idria	[illegible]	[illegible]	[illegible]	[illegible]	[illegible]
Nipissing	[illegible]	[illegible]	[illegible]	[illegible]	[illegible]
North Butte	[illegible]	[illegible]	[illegible]	[illegible]	[illegible]
Old Dom'n	[illegible]	[illegible]	[illegible]	[illegible]	[illegible]
Osceola	[illegible]	[illegible]	[illegible]	[illegible]	[illegible]
Pond Creek	[illegible]	[illegible]	[illegible]	[illegible]	[illegible]
Quincy	[illegible]	[illegible]	[illegible]	[illegible]	[illegible]
Ray Con.	[illegible]	[illegible]	[illegible]	[illegible]	[illegible]
Shannon	[illegible]	[illegible]	[illegible]	[illegible]	[illegible]
South Lake	[illegible]	[illegible]	[illegible]	[illegible]	[illegible]
St. Marys L.	[illegible]	[illegible]	[illegible]	[illegible]	[illegible]
Sup. and Bos.	[illegible]	[illegible]	[illegible]	[illegible]	[illegible]
Superior	[illegible]	[illegible]	[illegible]	[illegible]	[illegible]
Tamarack	[illegible]	[illegible]	[illegible]	[illegible]	[illegible]
Trinity	[illegible]	[illegible]	[illegible]	[illegible]	[illegible]
Tuolumne	[illegible]	[illegible]	[illegible]	[illegible]	[illegible]
U. S. Smelt.	[illegible]	[illegible]	[illegible]	[illegible]	[illegible]
Do pfd	[illegible]	[illegible]	[illegible]	[illegible]	[illegible]
Utah Apex	[illegible]	[illegible]	[illegible]	[illegible]	[illegible]
Utah Con.	[illegible]	[illegible]	[illegible]	[illegible]	[illegible]
Utah Copper	[illegible]	[illegible]	[illegible]	[illegible]	[illegible]
Utah Metal	[illegible]	[illegible]	[illegible]	[illegible]	[illegible]
Victoria	[illegible]	[illegible]	[illegible]	[illegible]	[illegible]
Winona	[illegible]	[illegible]	[illegible]	[illegible]	[illegible]
Wolverine	[illegible]	[illegible]	[illegible]	[illegible]	[illegible]
Wyandot	[illegible]	[illegible]	[illegible]	[illegible]	[illegible]

RAILROADS.

	Sales.	Open.	High.	Low.	Close.
Bost. & Alb.	[illegible]	[illegible]	[illegible]	[illegible]	[illegible]
Bost. & Me.	[illegible]	[illegible]	[illegible]	[illegible]	[illegible]
Fitch. pfd	[illegible]	[illegible]	[illegible]	[illegible]	[illegible]
Mass. Elec.	[illegible]	[illegible]	[illegible]	[illegible]	[illegible]
Do pfd	[illegible]	[illegible]	[illegible]	[illegible]	[illegible]
N. Y., N. H. & H.	[illegible]	[illegible]	[illegible]	[illegible]	[illegible]
W. E. St. R.	[illegible]	[illegible]	[illegible]	[illegible]	[illegible]

MISCELLANEOUS.

	Sales.	Open.	High.	Low.	Close.
Am. Ag. Ch.	[illegible]	[illegible]	[illegible]	[illegible]	[illegible]
Do pfd	[illegible]	[illegible]	[illegible]	[illegible]	[illegible]
Am. Sugar	[illegible]	[illegible]	[illegible]	[illegible]	[illegible]
Do pfd	[illegible]	[illegible]	[illegible]	[illegible]	[illegible]
Am. T. & Tel.	[illegible]	[illegible]	[illegible]	[illegible]	[illegible]
Am. Wool	[illegible]	[illegible]	[illegible]	[illegible]	[illegible]
Do pfd	[illegible]	[illegible]	[illegible]	[illegible]	[illegible]
A. G. W. I.	[illegible]	[illegible]	[illegible]	[illegible]	[illegible]
Do pfd	[illegible]	[illegible]	[illegible]	[illegible]	[illegible]
Cuban Cement	[illegible]	[illegible]	[illegible]	[illegible]	[illegible]
Edison Elec.	[illegible]	[illegible]	[illegible]	[illegible]	[illegible]
McElwain pfd	[illegible]	[illegible]	[illegible]	[illegible]	[illegible]
Mass. Gas	[illegible]	[illegible]	[illegible]	[illegible]	[illegible]
Mex. T. & T.	[illegible]	[illegible]	[illegible]	[illegible]	[illegible]
*N. E. Tel.	[illegible]	[illegible]	[illegible]	[illegible]	[illegible]
Do rts.	[illegible]	[illegible]	[illegible]	[illegible]	[illegible]

BONDS. [illegible]

BOSTON CURB QUOTATIONS.

	Bid.	Asked.		Bid.	Asked.
Alvarado	50c	1	La Rose	50c	65c
Am. Oil	20c	21c	Homa	75c	85c
B. S. Gas	12c	14c	Houghton	1⅝	1⅞
Begole	75c	90c	Humboldt	1c	2c
Bingham	10	10½	Iron Cop.	3⅞	4
Bohemia	1½	1⅝	Do pfd	6	6½
Bos. Ariz.	2⅛	2¼	Iron Blos.	1⅛	1⅜
Bos. Corb.	70c	[illegible]	Majestic	60c	65c
Bos. Ely	[illegible]	[illegible]	[illegible]	[illegible]	[illegible]
Bos. & Mont.	[illegible]	[illegible]	[illegible]	[illegible]	[illegible]
Butte & L.	[illegible]	[illegible]	[illegible]	[illegible]	[illegible]
Calavaras	[illegible]	[illegible]	[illegible]	[illegible]	[illegible]
Cham. Cop.	[illegible]	[illegible]	[illegible]	[illegible]	[illegible]
Chief Cons.	[illegible]	[illegible]	[illegible]	[illegible]	[illegible]
Con. Ariz.	[illegible]	[illegible]	[illegible]	[illegible]	[illegible]
Con. Cop.	[illegible]	[illegible]	[illegible]	[illegible]	[illegible]
Crown Res.	[illegible]	[illegible]	[illegible]	[illegible]	[illegible]
Davis Daly	[illegible]	[illegible]	[illegible]	[illegible]	[illegible]
Eagle B. B.	[illegible]	[illegible]	[illegible]	[illegible]	[illegible]
Fortuna	[illegible]	[illegible]	[illegible]	[illegible]	[illegible]
Gold Lake	[illegible]	[illegible]	[illegible]	[illegible]	[illegible]
Jer. Verde	[illegible]	[illegible]	[illegible]	[illegible]	[illegible]
Cal. & Corb.	[illegible]	[illegible]	[illegible]	[illegible]	[illegible]

NEW YORK STOCK TRANSACTIONS

	Sales.	High.	Low.	Close.	Net chge.
Ajax Rubber	100	65	65	65	....
Alaska Gold	[illegible]	[illegible]	[illegible]	[illegible]	[illegible]
Allis-C. Mfg.	[illegible]	[illegible]	[illegible]	[illegible]	[illegible]
[illegible]	[illegible]	[illegible]	[illegible]	[illegible]	[illegible]

*Ex. dividend.

GOVERNMENT BONDS. [illegible]

NEW YORK CURB TRANSACTIONS

[illegible]

IN FOREIGN STOCK MARKETS.

[illegible]

PHILADELPHIA STOCKS

[illegible]

RESIN AND TURPENTINE. [illegible]

DRY GOODS.

NEW YORK, Aug. 15.—Trading in cotton goods [illegible]

OPTIMISM AIDS DAY OF TRADING IN N. Y. MARKET

Rails and Investment Issues Respond Freely to a Wide Demand.

BAROMETER OF THE MARKET

Average of Closing Prices of Twenty Leading New York Stocks

Tuesday, Aug. 15	90.07
Monday, Aug. 14	89.59
Net gain for the day	**.48**
Year ago, day of week	82.26

The twenty stocks are: Anaconda Copper, American Car and Foundry, American Smelting, American Telephone, Atchison, Baltimore and Ohio, Brooklyn Rapid Transit, Chesapeake and Ohio, Erie, Great Northern preferred, New York Central, Northern Pacific, Pennsylvania, Reading, Southern Pacific, Southern Railway, St. Paul, American Sugar, Union Pacific, and United States Steel.

Total sales of stocks, 570,000 shares.

Total sales of bonds (par value), $5,335,000.

OPTIMISM AIDS MARKET.

New York, Aug. 15.—Several important factors contributed appreciably to the scope and strength of today's session. Chief among these were the increasing optimism shown in high quarters regarding the railway labor negotiations and the imminence of the new British loan, which is expected to relieve the local market of recurrent fears of foreign liquidation.

Rails and investment issues generally responded freely to a wide demand, and specialties of virtually all descriptions scored substantial gains, under the lead of the automobile shares, which made immediate response to the declaration of initial dividends on Maxwell common and second preferred.

Another factor of sentimental value was United States Steel, which rose 1⅛ points, to 89½, its highest quotation since last year, and within striking distance of its best price since 1910. Steel and Reading overshadowed all other stocks in point of activity, buying of the latter being again of an impressive character at an extreme gain of 2⅛ points, which was partly shaded in the profit taking movement of the final hour.

Pacifics Show Gain.

Canadian Pacific and Union Pacific registered marked gains, the latter, incidentally, issuing its preliminary statement for the fiscal year, which showed a net increase of almost $16,000,000. Norfolk and Western, New Haven, and Nickel Plate featured the other rails.

Munitions derived much of their strength from Bethlehem Steel, which increased its recent gain by 10 points, with 5 points for the preferred. Gulf States Steel common and second preferred registered average gains of 4 points, Crucible and Lackawanna advanced 1@2 points, and equipments, with few exceptions, made similar improvement. The shipping group was consistently strong, with new high records for Atlantic, Gulf and West Indies at 68 and Mercantile Marine common at 29¾.

Exchange on London was dull, with another large import of gold from that center. Remittances to Berlin and Vienna were firm.

Bonds were steady, with a very large proportion of the dealings limited to Anglo-French 5s and the new French notes at unchanged quotations. United States bonds were unchanged on call, but the coupon 4s lost five-eighths of 1 per cent on a single sale.

Mercantile paper, 3¾. Sterling, 60 day bills, 471½; demand, 475¾; cables, 476 7-16. Francs, demand, 592; cables, 591¼; marks, demand, 72⅝; cables, 72½; kronen, demand, 13½; cables, 13 9-16; guilders, demand, 41¼; cables, 41⅜; lires, demand, 648; cables 647; rubles, demand, 30½; cables, 30 9-16. Bar silver, 66⅝. Mexican dollars, 51¼. Government bonds steady. Railroad bonds steady. Time loans steady; 60 days, 2¾@3; 90 days, 3@3¼; 6 months, 3½@3¾. Call money steady; high, 2½; low, 2¼; ruling rate, 2½; last loan, 2½; closing bid, 2¼; offered at 2½.

PITTSBURGH STOCKS.

	Sales.	Open.	High.	Low.	Close.
A. Win. Gl. Mchy.	130	60½	60½	60½	60½
Do pfd	50	123¼	123¼	123¼	123¼
Con. Ice	10	8½	8½	8½	8½
Columbia Gas	410	21½	21⅝	21½	21⅝
Harbison-Walker	170	100¾	101	100¾	101
Ind. Brew. Co.	90	4	4	4	4
Fireproofing pfd.	25	16⅝	16⅝	16⅝	16⅝
Ohio Fuel Oil	100	44½	44½	44½	44½
Pitts. Brew. pfd.	10	24¾	24¾	24¾	24¾
Pure Oil	260	18½	18½	18½	18½
Pr. Steel Car	20	52⅝	52⅝	52⅝	52⅝
Riverside W. pfd	50	16½	16½	16½	16½
Santoy	100	16c	16c	16c	16c
U. S. Glass	245	34	34¼	34	34
Union Nat. Gas	12	155	155	155	155
U. S. Steel	10	88⅞	88⅞	88⅞	88⅞
Westingh. A. B.	100	143¼	143¾	143½	143¾
Westinghouse El.	125	59⅝	59⅝	59	59⅝

A STRAIGHTFORWARD STATEMENT OF FACTS

Which will appeal to business men who have surplus capital to invest.

We are a sound established lumber company. Our product is principally **White Pine.** Our normal capacity is 40,000 feet per day. Our output IS SOLD FOR MONTHS in advance. Our business is so prosperous and profitable that we are operating our plant day and night with an average output of 80,000 feet daily. Our present operating capital is insufficient to enable us to take advantage of the present unparalleled conditions. We can use $50,000 additional capital to good advantage.

To secure this amount we offer **in amounts of $500 and upwards,** secured by net assets of over $150,000, of which $100,000 are liquid,

$50,000

Six per cent (6%) Gold Notes

Dated August 15th, 1916 Due August 15th, 1917

Carrying a bonus of $150.00 of full paid and non-assessable common stock with each $500 note purchased.

Interest will be paid in advance, and the principal registered by a large Chicago Trust Company.

The present earning capacity of the common (bonus) stock is in excess of 25% per annum.

Reservations may be made by wire at our expense. For particulars address

Oliver H. Hill, Secretary
1001 McCormick Bldg.
Chicago.

Chicago 6% Investment

First Mortgage Bonds secured by land and apartment building on

SHERIDAN ROAD

at a most desirable point near the lake, with excellent transportation facilities.

Ask for Circular No. 939-B.

Peabody, Houghteling & Co.

Established 1865

10 South La Salle Street

Reorganization of

O'GARA COAL COMPANY

NOTICE IS HEREBY GIVEN that the undersigned Committee now represents in excess of Eighty-eight per cent. (88%) of the outstanding issue of O'Gara Coal Company First Mortgage Five per cent. Sinking Fund Gold Bonds. [illegible]

HENRY L. COHEN, Chairman
HOWARD BAYNE
EDWARD S. JONES
F. M. KIRBY

Bondholders' Protective Committee under Agreement dated September 15th, 1913, for the First Mortgage Bonds of the O'Gara Coal Company.

GRAHAM ADAMS, Secretary, 61 Broadway, New York City.

Reorganization of

O'GARA COAL COMPANY

To the Stockholders of the O'Gara Coal Company: NOTICE IS HEREBY GIVEN that the time within which the Stockholders of the O'Gara Coal Company may [illegible] 26th, 1916.

Copies of the Plan and Agreement of Reorganization above referred to may be obtained from the Secretary of the Committee, the Depositary, Columbia Trust Company, No. 60 Broadway, New York City, or from the Sub-Depositaries, Scranton Trust Company, Scranton, Pa., and Miners' Bank of Wilkes-Barre, Wilkes-Barre, Pa.

Dated August 9th, 1916.

HENRY L. COHEN, Chairman
HOWARD BAYNE
EDWARD S. JONES
F. M. KIRBY

Bondholders' Protective Committee under Agreement dated September 15th, 1913, for the First Mortgage Bonds of the O'Gara Coal Company.

GRAHAM ADAMS, Secretary, 61 Broadway, New York City.

The London City and Midland Bank Limited

HEAD OFFICE: 5, Threadneedle Street, London, E. C.

30th June, 1916

Deposits - - - $787,896,280

Cash Reserve (24.7%) - 194,440,070

SIR EDWARD H. HOLDEN
Bart., Chairman

STANDARD TRUST & SAVINGS BANK

Offers Investors

$100.00 $200.00
$300.00 $400.00
$500.00

City of Chicago Special Assessment 5% Bonds

Special Assessments are a tax lien against property benefited, and collected by City of Chicago in same manner as general taxes.

Chicago banks readily accept Special Assessment Bonds as collateral security for loans.

Legal opinion by Messrs. Wood and Oakley.

Free From Federal Income Tax

Price par and interest

Ground Floor **29 So. La Salle** National Life Ins. Bldg.

MEGARGEL & Co.

Members New York Stock Exchange, Boston Stock Exchange, Chicago Stock Exchange

Investment Securities

105 S. La Salle St.,

NEW YORK Chicago BOSTON

OPEN EVENINGS—9 A. M. to 9 P. M.

Graham & Sons Bankers

INTEREST PAID on SAVINGS ACCOUNTS

659-661 WEST MADISON STREET

INVESTMENT BONDS

MUNICIPAL AND CORPORATION

Descriptive circulars on request

E. H. ROLLINS & SONS

Founded 1876

204 S. La Salle St., Chicago. Tel. Wabash [illegible]

It Is the Value of the Bond Itself That Counts! Is It a Good, Conservative First Mortgage?

People of every age and country have been fooled and betrayed by turning their individual opinion, decision or selection over to someone else, putting too much confidence in men rather than in principle.

Bond buyers have been fooled most by buying bonds on some firm's name or reputation alone, rather than on the merit of the bond itself.

We earnestly request our bond buyers to investigate the security behind every bond we issue.

With 6% First Mortgage Chicago Real Estate Serial Bonds this is a simple matter. Inspect the properties, investigate rents, compare values and prove the merit for yourself.

Chicago's enormous growth has given thousands of people an opportunity for safe and sound investment; clean cut, non-troublesome and conservative.

Bonds in $100, $500 and $1,000 denominations.

Every bond a first mortgage on high grade new apartment or business building.

Write for Circular 111.

23 years of conservative business without a loss to an investor.

H. G. HOWARD & CO.

BANKERS

74 W. Washington St., Reaper Block, CHICAGO.

6 phones—Randolph 6910.

Easy to Heat

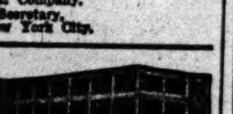

CONCRETE floors and walls are effective non-conductors of heat and cold. Keep interior warm in winter and cool in summer. Effect big saving in fuel.

CONCRETE FOR PERMANENCE

Write for Further Information

PORTLAND CEMENT ASSOCIATION

111 West Washington Street, Chicago

For Sale or Rent

Three story brick factory building, 10,000 feet floor space, suitable for light manufacturing. Owners will help finance a reliable party in manufacturing business of merit. Located in manufacturing zone of Chicago.

ADDRESS D K 34, TRIBUNE

We Offer

Russian Gov. 5½% Bonds

to yield 12% under normal exchange conditions.

A. E. BUTLER & CO.

112-116 S. La Salle St.

40-50% PROFIT

on European Central Powers Government Bonds. Ask for particulars.

L. KAUFMANN & CO., 23 South Fifth Avenue

SUBSCRIBE FOR THE TRIBUNE

PAYS $13,000 ANNUALLY ON LONG TERM LEASE

John Refakes Rents Big Apartment Building for Fifty Years.

A big long term lease of west side property and the announcement of a large purchase by the Ford Motor company on the north side were about the only interesting features in a day of mostly commonplace transactions in the real estate market.

The west side lease covered the property at 714-28 West Van Buren street, between Desplaines and Halsted streets. The ground dimensions of the property are 161x161, extending through to Boston avenue, and it is improved with a four story and basement building containing 124 apartments of five, six, and seven rooms, with seventeen stores on the ground floor. The building is stated to have a gross annual rental of over $24,000.

Leased for Fifty Years.

The property has been leased by Robert L. McElroy of New York City to John Refakes for a term of fifty years at a reported annual rental of $6,000 for the first year, $7,000 for the next four years, $9,000 for the following five years, $13,000 for the succeeding ten years, and $15,000 for the remaining thirty years of the term. Total term rental is stated to be $650,000, which is at the rate of $13,000 a year. It is stated that Mr. Refakes will remodel the building extensively. The lease was negotiated by Stedman & Soelke.

The Chicago Title and Trust company was grantor in the transfer to the Ford Motor company, the property comprising the premises 4317-25 Broadway, being the southeast corner of Fair Oaks street and Broadway. Fair Oaks is a new street, just dedicated, extending from Broadway to Hazel street, and is one block south of Montrose boulevard, at the intersection of Sheridan road and Broadway. Work on the new street has just been started and will be completed in ninety days.

Fronts on Broadway.

The property acquired by the Ford company comprises a frontage of 102 feet on Broadway and a depth of about 300 feet on Fair Oaks street. The consideration is stated to be $60,000. Sprague Moore, who was the broker in the present deal, sold the property in February, 1915, for a reported consideration of $28,000 to a purchaser whose name was withheld, the Chicago Title and Trust company taking title.

It was the original purpose of the Ford company to use the property, together with property acquired on the west side and south side, for the purpose of establishing centers for retailing their cars, but this idea is said to have been abandoned and it is probable the property will be used as service stations for the users of Ford cars.

Buy Apartment Building.

George S. and Edna D. Ballard have purchased from Frank J. Stutesman the high grade six apartment building on Glengyle place, 455 feet east of Sheridan road, lot 60x140 feet, south front, for a reported consideration of $42,500. Bert A. Wilbur of Ballard, Rowe & Whitman was the broker.

In this connection the same broker sold for Florence E. Carlsted to Mr. Stutesman the six apartment building at 707-09 East Fortieth street for an indicated consideration of $16,000, subject to an incumbrance of $11,000.

Marie C. and Edward S. Bloom have sold to Henry M. Bloom and Max Blum the six apartment building at 5118-20 Ingleside avenue for a reported consideration of $32,000, subject to an incumbrance of $20,000. In part payment the purchasers conveyed the property at the northeast corner of North avenue and Francisco street at a reported valuation of $9,000. Sidney Kahnweiler & Co. represented both parties.

Purchases Acre Tract.

Record was made of the purchase by Ward T. Huston, a real estate broker, from the Chicago Title and Trust company and the Southern Street Railway company of a tract of about five acres on the north side of the drainage canal between Hamlin and Central Park avenues and from Thirty-fifth street south to the canal, for an indicated consideration of about $20,000. It is not known for whom the grantee is taking title.

The property in Colorado avenue at the northwest corner of St. Louis avenue, 58 feet, south front to an alley, was conveyed by Mary Vogt to Charles A. Anderson for an indicated consideration of $22,000, subject to $8,000 incumbrance. Anderson subsequently conveyed to Chris J. Frische.

West Side Transfer.

Record has been made of the transfer by Morris Victor to Max Dolinsky et al of the property at 2341 West Adams street, 24x135 feet, north front, with store and flat improvements, for an indicated consideration of $27,500 subject to an incumbrance of $25,000.

The six apartment building on a lot 50x150 feet, west front in Kenmore avenue 150 feet south of Rosemont avenue, has been sold by H. H. Banford to J. Charles Maddison for an indicated consideration of $25,000.

Albert W. Brown has sold to Theodore Lantz and William Lindberg, the builders, the vacant 60x125 feet at 6848-50 East End avenue for a reported consideration of $5,000, the purchasers to improve with a high grade six apartment building to cost about $25,000. H. McLean Purdy of Johnson & Co. was the broker.

Real Estate Transfers.

[illegible]

INDEX TO CLASSIFIED ADVERTISEMENTS.

	Page.	Col.
AUCTION SALES	22	8
AUTO LIVERIES	22	8
AUTOMOBILES	22	4
GASOLINE	22	4
ELECTRIC	22	7
MOTOR TRUCKS	22	7
AUTO SUPPLIES, ACCESSORIES	22	7
AUTOMOBILES WANTED	22	8
BARTER AND EXCHANGE	22	7
BICYCLES AND MOTORCYCLES	22	7
BILLIARDS AND BOWLING	18	6
BOARD AND LODGING	19	1
BOARD WANTED	19	2
BOATS, YACHTS, ETC.	18	5
BOOKS AND MAGAZINES	21	8
BUSINESS CARDS	18	5
BUSINESS CHANCES	22	1
BUSINESS PERSONALS	18	6
CAMERAS, KODAKS, ETC.	20	5
CASTOFF CLOTHING	21	7
CLEANERS AND DYERS	21	7
CLOTHING, FURS, ETC.	21	7
CLUB & ASSN. MEMBERSHIPS	18	6
DANCING SCHOOLS	21	7
DETECTIVE AGENCIES	18	6
DOGS, BIRDS, POULTRY, ETC.	18	6
DRESSMAKING & MILLINERY	18	5
FINANCIAL	20	5
GARAGES	22	8
HELP WANTED—MALE	17	1
HELP WANTED—FEMALE	17	8
" " "	18	1
HORSES AND CARRIAGES	21	7
HOTELS	19	2
HOUSEHOLD GOODS	21	8
HOUSEHOLD GOODS WTD.	21	8
INSTRUCTION	22	8
JEWELRY, WATCHES, ETC.	18	6
LAND INFORMATION	21	4
LAW AND COLLECTION	18	5
LEASEHOLDS	21	8
LEGAL NOTICES	21	6
LIGHT & HEAVY MANUFACT'G.	18	6
LOST AND FOUND	18	6
MACHINERY AND TOOLS	18	6
MORTGAGES	20	5
MOTORCYCLES AND BICYCLES	22	7
MOTOR TRUCKS TO RENT	22	8
MUSICAL AND DRAMATIC	21	8
MUSICAL INSTRUMENTS	22	8
PARTNERS WANTED	22	8
PATENTS, PATENT ATTORNEYS	22	8
PENSIONS	18	6
PERSONAL	18	6
PERSONAL PROPERTY LOANS	20	5
PRINTING, ENGRAV'G, BINDING	21	7
PLUMB'G & LIGHT FIXTURES	18	5
REAL ESTATE—CENTRAL	20	6
APARTMENTS—SOUTH SIDE	20	6
APARTMENTS—NORTH SIDE	20	6
APARTMENTS—NORTHWEST	20	7
APARTMENTS—WEST SIDE	20	7
BUS. PPTY.—SOUTH SIDE	20	7
BUS. PPTY.—NORTH SIDE	20	7
BUS. PPTY.—NORTHWEST	20	7
HOUSES—SOUTH SIDE	20	7
HOUSES—SOUTHWEST	20	8
HOUSES—NORTH SIDE	20	8
HOUSES—NORTHWEST	20	8
HOUSES—WEST SIDE	20	8
VACANT—SOUTH SIDE	20	8
VACANT—SOUTHWEST	20	8
VACANT—NORTH SIDE	21	1
VACANT—NORTHWEST	21	1
MISCELLANEOUS—SOUTH	21	1
MANUFACTURING PPTY	21	1
SUBN.—OAK PARK, AUSTIN	21	1
SUBN.—SOUTH	21	2
SUBN.—SOUTHWEST	21	2
SUBN.—NORTH	21	1
SUBN.—NORTHWEST	21	2
SUBN.—WEST	21	2
ACRE PROPERTY	21	3
OTHER CITIES	21	3
SUMMER RESORTS	21	3
FARM LANDS	21	3
CATTLE RANCHES	21	4
TIMBER, COAL	21	4
MISCELLANEOUS	21	4
REAL ESTATE WANTED	21	5
REAL ESTATE TO EXCHANGE	21	5
REAL ESTATE LOANS	21	6
ROOMMATES	19	2
SAFES	21	7
SITUATIONS WTD—MALE	16	5
SITUATIONS WTD—FEMALE	16	8
SITUATIONS WTD—FEMALE	17	1
STEAMSHIP LINES	22	8
STOCKS AND BONDS	21	6
STORAGE, CARTAGE, FORW'D'G	22	6
STORE AND OFFICE FIXTURES	21	7
TAILORS	22	8
TALKING MACHINES	18	5
TO RENT—ROOMS	18	7
TO RENT—HOUSEK'P'G RMS.	18	7
TO RENT—HOUSEK'P'G RMS.	19	1
TO RENT—HOUSES	19	2
TO RENT—FURNISHED HOUSES	19	3
TO RENT—SUMMER RESORTS	19	3
TO RENT—FLATS	19	3
TO RENT—FLATS	20	1
TO RENT—FURNISHED FLATS	20	3
TO RENT—STORES	20	3
TO RENT—OFFICES, STUDIOS	20	4
TO RENT—FLOORS AND LOFTS	20	5
TO RENT—MFG. PROPERTY	20	5
TO RENT—BUILDINGS	20	5
TO RENT—HOTELS	20	5
TO RENT—HALLS	20	5
TO RENT—BARNS	20	5
TO RENT—MISCELLANEOUS	20	5
TRADE SCHOOLS—MALE	17	8
TRADE SCHOOLS—FEMALE	18	5
TYPEWRITERS AND SUPPLIES	18	5
WANTED—TO RENT—ROOMS	19	1
WANTED—HOUSES	19	3
WANTED—FLATS	20	3
WANTED—STORES AND OFFICES	20	5
WANTED—TO RENT—MFG.	20	5

OFFICIAL WEATHER REPORT.

Place of observation. Aug. 15, 1916. 7:00 p. m., Central time.	Temp., 7 p. m.	Highest today	Lowest last night	State of weather	Direction of wind	Velocity of wind	Precipitation 24 hours
Eastern states—							
Albany	72	82	56	Clear	S.E.	..	...
Atlanta	82	86	70	Clear	S.W.	..	.01
Boston	72	82	60	Clear	S.W.	12	...
Buffalo	74	76	60	Clear	S.W.	..	...
Charleston	82	86	76	Clear	S.	..	.80
New York	74	80	66	Clear	S.W.	22	...
Parkersburg	68	74	60	Cloudy	N.E.	..	...
Philadelphia	74	82	66	Fair	S.E.	..	...
Pittsburgh	74	78	62	Clear	S.W.	12	...
Raleigh	78	82	68	Cloudy	S.	..	.56
Washington	76	82	62	Fair	S.	..	...
Gulf states—							
Abilene	90	94	76	Clear	S.	12	...
Amarillo	86	96	68	Cloudy	S.W.	10	...
El Paso	84	88	70	Fair	W.	14	...
Galveston	84	88	82	Clear	S.	14	...
Jacksonville	78	92	76	Fair	S.E.	..	.10
Miami	82	88	76	Clear	E.	14	...
Mobile	84	92	76	Clear	S.W.	10	...
Montgomery	84	90	74	Clear	S.W.	..	...
New Orleans	84	92	76	Clear	S.W.	..	...
San Antonio	88	94	74	Clear	S.	18	...
Shreveport	88	94	72	Clear	S.	..	...
Tampa	80	90	76	Clear	N.W.	..	...
Vicksburg	84	88	74	Fair	S.	..	...
Brownsville	82	90	..	Fair	S.	18	...
East Central states—							
Alpena	68	74	50	Fair	S.E.	12	...
Cairo	86	88	74	Fair	S.W.	..	.10
Chicago	75	76	68	Clear	W.	..	...
Cincinnati	72	74	62	Cloudy	N.E.	..	.82
Cleveland	72	80	58	Fair	N.E.	..	...
Detroit	76	80	62	Cloudy	S.	10	...
Escanaba	68	74	54	Fair	S.W.	..	...
Evansville	80	82	70	Cloudy	N.E.	..	.06
Fort Wayne	74	78	62	Cloudy	S.W.	..	.02
Grand Haven	72	76	52	Cloudy	E.	..	...
Grand Rapids	74	78	64	Cloudy	N.W.	..	.02
Green Bay	68	72	56	Cloudy	S.W.	..	...
Indianapolis	76	78	64	Cloudy	S.	..	.88
Mackinac Isl.	66	74	60	Clear	S.W.	6	...
Madison	70	74	62	Cloudy	N.W.	..	...
Marquette	70	80	60	Cloudy	N.W.	..	...
Memphis	84	88	74	Clear	S.W.	12	...
Milwaukee	70	72	62	Fair	S.E.	..	...
Nashville	84	88	72	Clear	S.W.	10	...
Peoria	74	76	64	Clear	Calm	..	...
Ste. Marie	68	78	52	Cloudy	S.W.	..	...
Springfield, Ill.	78	80	66	Cloudy	N.W.	..	.48
West Central states—							
Bismarck	90	94	54	Clear	E.	..	...
Charles City	74	80	58	Clear	S.E.	..	...
Concordia	86	88	70	Clear	S.E.	..	...
Davenport	76	80	64	Clear	N.W.	..	.01
Des Moines	80	84	60	Clear	N.W.	..	...
Devils Lake	80	88	58	Clear	S.E.	..	...
Dodge	80	92	68	Cloudy	E.	..	.02
Dubuque	74	78	64	Clear	N.	..	...
Duluth	72	76	60	Clear	S.W.	10	...
Huron	84	88	60	Clear	E.	..	...
Kansas City	80	80	70	Clear	N.	..	.01
Keokuk	76	78	66	Clear	N.W.	..	.28
Little Rock	86	90	72	Clear	S.	12	...
Moorhead	80	90	56	Clear	N.	..	.01
North Platte	86	94	64	Clear	S.E.	..	...
Oklahoma	90	96	74	Clear	S.	12	...
Omaha	82	86	66	Clear	S.	..	...
Rapid City	88	90	62	Clear	S.E.	..	...
Sioux City	82	84	66	Cloudy	S.	..	...
St. Louis	84	84	68	Cloudy	S.W.	..	3.86
St. Paul	80	84	58	Clear	S.W.	..	...
Springfield, Mo.	76	92	74	Cloudy	E.	..	.28
Wichita	88	94	76	Clear	E.	10	...
Williston	86	90	54	Clear	S.	..	...
Mountain states—							
Boise	90	94	64	Clear	N.W.	..	...
Cheyenne	66	80	50	Cloudy	S.E.	12	.64
Denver	74	86	60	Fair	S.E.	12	...
Havre	84	88	54	Clear	S.W.	12	...
Helena	74	84	52	Cloudy	S.W.	12	...
Lander	70	86	54	Fair	N.W.	18	...
Miles City	90	98	56	Fair	S.	..	...
Phoenix	94	96	74	Clear	N.W.	..	.02
Pueblo	74	86	60	Cloudy	N.E.	10	...
Salt Lake	86	86	70	Clear	S.	..	.01
Sheridan	82	92	46	Fair	N.E.	12	...
Yel'stone Pk.	66	72	48	Clear	S.	10	...
Santa Fe	74	78	54	Cloudy	N.	..	.06
Pacific states—							
Fresno	82	84	60	Clear	W.	..	...
Los Angeles	66	70	56	Clear	S.W.	..	...
Portland, Ore.	72	76	56	Cloudy	N.W.	14	...
Sacramento	80	82	58	Clear	S.	..	...
San Francisco	60	66	54	Clear	W.	20	...
San Diego	64	66	60	Clear	W.	..	...
Spokane	80	82	58	Cloudy	W.	..	...
Walla Walla	84	86	68	Cloudy	S.W.	..	...
Canadian—							
Battleford	78	78	54	Fair	S.E.	18	...
Calgary	74	76	48	Fair	W.	..	...
Edmonton	58	64	44	Cloudy	N.E.	..	.02
Medicine Hat	80	86	56	Fair	S.W.	..	...
Minnedosa	80	82	50	Clear	Calm	..	...
Montreal	70	78	58	Clear	W.	18	...
Quebec	68	76	62	Clear	S.W.	14	.01
Qu' Appelle	80	86	48	Fair	S.W.	..	...
Toronto	70	80	54	Clear	S.	12	...
Winnipeg	78	82	54	Clear	Calm	..	...

SITUATIONS WANTED—MALE.

Bookkeepers and Clerks.

SITUATION WTD — BOOKKEEPER, ACcountant; 9 years' varied experience; studied 6 years for C. P. A. examinations; competent take charge any set of books or accounting dept.; high school graduate; age 26; have the ability, originality, and initiative; excellent refs.; at present employed; will consider either position afternoons only or all day work; position firm of accountants desirable. Address B 440, Tribune.

SITUATION WTD — COMPETENT BOOKkeeper, cashier, and correspondent, good accountant; 15 yrs.' exp.; young man with executive ability; desires connection with firm offering field for development; 33 yrs.; reasonable salary. Address C 177, Tribune.

SITUATION WTD — ITALO-AMERICAN bookkeeper and corresponding in Italian and American language for wholesale or retail grocery, commission merchant or any other business; 12 years' experience; age 37. Address L. POCCI, 215 N. Sheldon-st.

SITUATION WTD—YOUNG MAN DESIRES to connect with real estate firm where chance to learn business, to advance, and later get interest offers; references. Address N D 11, Tribune.

Cashier and General Bkkpr.

Age 33; 12 years' experience; good accountant, executive record; A1 ref.; bond. Address C 283, Tribune.

SITUATION WTD — RAILROAD CLERK, 33 years of age, 14 yrs.' exp. in accounting dept.; good correspondent, familiar with classifications and rates; with traffic dept. of some commercial concern or R.R. Address C 92, Tribune.

SITUATION WTD—YOUNG MAN, 25 YEARS, single, college education, desires position, 3 or 4 hours evenings; capable of doing stenography, bookkeeping, and general clerical work. Address C 243, Tribune.

SITUATION WTD—SALESMAN—FURNISHings and hat, with 10 years' exper., permanent position; capable of managing store or department; can furnish the best of references. Address C 390, Tribune.

SITUATION WTD—YOUNG MAN 24 YRS., now employed; desires connection with a reliable firm; 6 yrs.' gen. office exp.; good penman; knowledge of bkkpg.; A1 refs.; salary $75. Address Y 851, Tribune.

SITUATION WTD—A1 BOOKKEEPER, HUStler, with steno., corresp., genl. office exper.; energy and initiative; age 28; take charge. Address X 512, Tribune.

SITUATION WTD — CLERICAL; AGE 26 yrs.; H. S. edu.; 3 yrs.' exp. clerk mfg.; ambitious, steady; opportunity, not salary, object; refs. Address B 860, Tribune.

SITUATION WTD—CAN DO ANYTHING IN general office work, including bookkeeping; 8 years' experience. What have you? Address K M 480, Tribune.

[illegible]

SITUATIONS WANTED—MALE.

Executives and Managers.

SITUATION WTD—EXECUTIVE IN OFFICE OR FACTORY WORK; CAPABLE OF TAKING CHARGE OF BOTH; 13 YEARS' BUSINESS EXPERIENCE, 8 IN SALES AND SALES CORRESPONDENCE, 3 IN CREDITS AND COLLECTIONS. FOR THE LAST 7 YEARS I HAVE ACTED AS MANAGER FOR A CONCERN DOING ABOUT A MILLION A YEAR, HAVING CHARGE OF FACTORY AND OFFICE, WITH SPECIAL ATTENTION TO COSTS AND EFFICIENCY. KEEN ANALYTICAL MIND, CAPABLE OF ANTICIPATING THE NEEDS OF YOUR BUSINESS AND PUTTING THEM INTO OPERATION; AGE 37; GOOD HEALTH AND HABITS. ADDRESS C 446, TRIBUNE.

SITUATION WTD—SHOP SUPERINTENDent or master mechanic, by a railroad master mechanic of twenty years' experience in locomotive and car operation, repair and construction, in all departments. Leaving present position for local reasons fully explainable, with highest recommendations. Wishes position giving complete charge of large factory or shop. Can handle large body of employes successfully and secure efficient service. Position must offer good prospects. Location anywhere. Address C 422, Tribune.

I DESIRE CONNECTION CHICAGO BUSINESS.

Good Salesman and Executive and Sound Business Sense. I am aggressive, have clean character, initiative, perseverance, and good personality.

Familiar with hardware lines and promotion work, or will learn other lines. Accustomed to responsibility and meeting big men; aged 38; married. Busy now, but want larger field; best references. Address M F 885, Tribune.

SITUATION WTD—AS OFFICE MANAGER, auditor, or a similar position of trust, by a middle aged married man with several years' experience in a public accountant's office and later as auditor, accountant, secretary, controller, and treasurer of a large Chicago corporation; in good health, sober and reliable. Can give best of local references. At present employed, but desire to make a change; satisfactory reason can be given for this; would consider out of town position. Address C 124, Tribune.

SPANISH SALES EXPERT

Would like to connect with manufacturer wishing to establish relations or increase his present business with SOUTH AMERICA; 10 years of successful selling experience and traveling throughout Central and South America, West Indies, and Mexico puts me in position to get quick results. Let us talk it over. Address Y 185, Tribune.

[illegible]

WANTED—MALE HELP.
Stores and Offices.

MAN—YOUNG, MARRIED, WITH EXECUTIVE ability, to take complete charge of card files and index department of 50 clerks; must have had successful experience in like capacity with local mail order house. See MR. DIXON PHILIPSBORN, 900 W. Van Buren.

MAN—YOUNG, BRIGHT, 18 TO 21 YEARS OF AGE, FOR OFFICE POSITION IN WHOLESALE CLOTHING HOUSE; SALARY $10 PER WEEK TO START; GOOD OPPORTUNITY FOR ADVANCEMENT. ADDRESS N Y 505, TRIBUNE.

MAN—YOUNG, 20 YRS. OF AGE; COMBINATION bookkeeper and stenographer; business college graduate preferred; excellent chance for advancement; refs. required. 1926 S. Wabash-av. H.-R. Mfg. Co.

MEN—THE RAPID EXPANSION OF OUR business makes it necessary to develop several more clean cut young men who have ability and are willing to learn a good, substantial business that offers excellent advancement; permanent connection. Apply Promotion Dept., 1327 Washington-blvd.

MEN—2, YOUNG, ABOUT 20 YEARS, FOR clerical work, who can operate typewriter preferred. Apply at once. MR. McKINLEY, Sherwin-Williams Co., 115th-st. and Stephenson-av.

MEN—3 YOUNG, OF 25, FOR COST AND payroll work. AMERICAN CAN CO., 1834 Clybourn-av.

ORDER FILLERS—GROCERY, TO WORK on Saturday of each week; good opportunity for college student to learn good business. Apply to MR. SCHEELE, The Tebbetts & Garland Store, 16-18 N. Michigan-av.

ORDER PICKER—PAPER; EXPERIENCED. BERMINGHAM & SEAMAN CO., 411 W. Ontario-st.

PACKERS.

Bright, active boys and young men, 18 to 21 years of age, for packing and preparing general merchandise for shipment by mail.

APPLY AT ONCE.
MONTGOMERY WARD & CO.
Chicago-av. and Larrabee-st.

PRIVATE SECRETARY—TO PRESIDENT of large financial corporation. Good business man with knowledge of correspondence; one who can work on own initiative as well as take dictation. Give references and full details regarding experience. Address N O 116, Tribune.

REGISTERED ASSISTANT DRUGGIST—Lithuanian preferred. 2028 S. Halsted-st.

SALESMAN — EXPERIENCED RETAIL furnishing goods. Personal following essential. Only high grade men need apply. State-st. store. Address L N 205, Tribune.

SEARS, ROEBUCK & CO.
Want
Young Men,
20 to 26 years of age,
For
Shipping Department.
Liberal starting salaries and rapid salary advancement. Employment year around.
Whether or not you are now employed, it will doubtless prove to your advantage to call us at once with reference to these positions. No experience necessary. Employment department open all day except Saturday, when we close at noon. Homan and Arthington, or Room 1306 Mallers Bldg., 5 S. Wabash.
SEARS, ROEBUCK & CO.

YOUNG MEN.
MONTGOMERY WARD & CO.
Have a number of excellent openings in their merchandise departments for grammar or high school graduates, 16 to 19 years of age; experience not necessary, as we are willing to train you in the work.
APPLY TODAY.
MONTGOMERY WARD & CO.
Chicago-av. and Larrabee-st.

YOUNG MEN.
BUTLER BROS.,
Randolph Street Bridge.

Boys.

AUTO BOYS,
16 TO 18 YEARS OF AGE; BRING SCHOOL CERTIFICATES. APPLY AT ONCE, SHIPPING CLERK, SUBBASEMENT.
MARSHALL FIELD & CO., RETAIL.

WANTED—MALE HELP.
Boys.

BOYS—16 TO 20 YEARS OLD. Permanent positions in various departments.
Apply 9th Floor, Retail,
CARSON PIRIE SCOTT & CO.

BOYS.

Bright, snappy young fellows, 16 to 18 years of age. We have good openings in our merchandise depts. and offices. Good starting salary and advancement as soon as you make good. Ask for Mr. Millard.
Importers' and Manufacturers' Co.,
107 S. Wabash-av.

WANTED—OFFICE BOYS; CLEAN, bright, with at least grammar school educations; 15 and 16 years old; salary $25 per month to begin. Apply 111 N. Franklin-st., 2d floor.

BOYS—OVER 16, FOR WRAPPING AND labeling catalogues, $7 per wk. The Charles William Stores, Canal and 12th-pl. Continental Warehouse.

BOY—16 TO 18 YEARS OF AGE; CLEAN cut, for mailing desk. This is a fine opening with opportunity for early advancement; no previous experience necessary; only those looking for a permanent position need apply. Address N Y 510, Tribune.

BOY—18 TO 20 YEARS OLD, HIGH SCHOOL graduate, to learn the grocery business; small salary to start; good opportunity to advance; must be clean cut and energetic. Apply to MR. SCHEELE at 4 p. m. The Tibbetts & Garland Store, 16-18 N. Michigan-av.

BOYS OR YOUNG MEN — SEVERAL, bright, for stock work and order filling; those with some high school education preferred; good chance to learn the book and stationery business. A. C. McCLURG & CO., 330 E. Ohio-st.

BOYS—WE HAVE UNUSUAL OPPORTUNITY for two bright boys about 17 to assist in shipping room and operate addressograph machine. Must be strong and willing workers. Good salary to start and regular increases periodically. 1600 Kesner Bldg.

BOY—FOR MANFG. OFFICE; SOME CLERICAL work; must be over 16, high school education; must come well recommended. Apply in person. Krasberg Mfg. Co., 412-420 Orleans-st.

BOYS—BRIGHT, ACTIVE, GRAMMAR school graduates, over 16 years old; excellent opportunities for advancement.
SPRAGUE, WARNER & CO.,
600 W. Erie-st.

BOY—BRIGHT, ENERGETIC, 16 YEARS OR over, of American parents, to work in office of a large dry goods commission house. Apply in own handwriting, giving age and education. Address C 396, Tribune.

BOY—16 TO 18 YRS. OLD; MUST HAVE office experience and grammar school education. Call bet. 12 and 2. 1822 Transportation Building.

BRIGHT BOYS,
16-18 YEARS OF AGE, MUST BE NEAT APPEARING AND HAVE EXCELLENT RECOMMENDATIONS.
D. B. FISK & CO.,
225 NO. WABASH-AV.

BRIGHT BOY—17, AS BEginner in office work, by wholesale grocery house; one with high school training preferred; permanent position; advancement as merited; state age, education, and salary expected. Address N L 385, Tribune.

YOUNG MEN WANTED
To act as ushers; splendid opportunity for advancement. Apply 14th floor.
MANDEL BROTHERS,
1 N. State-st.

WANTED—ONE OF CHICAGO's oldest establishments needs a man thoroughly familiar with the direct by mail advertising business; must be familiar with sources of list information, prices, relative values, costs of printed material, etc., and must have "ideas." The position we have open is for an executive with real brains and initiative. This department is new and only needs the right man to make it very much worth while. In answering state age, education, married or single, and give your business experience in detail. State salary you would expect; all replies confidential. Address N N 469, Tribune.

WANTED—MALE HELP.
Professions and Trades.

BATTERY MAN—EXPERIENCED ON STOrage battery work and lead burning.
Woods Motor Vehicle Co.,
2510 Cottage Grove-av.

BRADLEY UPRIGHT HAMMER HAND—For night work; sober and industrious man can earn good pay on piece work. Apply at once. Mitchell Motors Co., Inc., Employment Dept., Racine, Wis.

BRICK MASONS—FOR OUT of town. Call Stone & Webster Eng. Corp., 919 First Nat'l Bank Bldg. See MR. SOMERS.

BUSHELMEN — MUST BE FIRST CLASS TAILORS.
B. KUPPENHEIMER & CO., 415 S. FRANKLIN.

BUTCHER—EXPERIENCED; MUST HAVE refs.; wages $16 per wk. Apply John R. Thompson Co., 350 No. Clark-st., 5th floor.

CANDYMAKERS—HARD GOODS SPINNERS AND HELPERS. PAUL F. BEICH CO., 126 S. GREEN.

CARD WRITER—EXPERIENCED. TOM PHILLIPS, 5728 S. State-st.

CARRIAGE STRIPER—ON SMALL WORK. Pullman Doll Co., 2418 W. North-av.

CARPENTER—50; MUST BE FIRST CLASS men; open shop. LARSON BROS., Kenosha, Wis.

CARPENTER—FOR JOBBING SHOP; GOOD jobber. Call after 7 evenings. 1308 S. Rockwell.

CHAUFFEUR — WITH THOROUGH knowledge of running and taking care of car; must have A1 refs. Address N L 341, Tribune.

CLOCK REPAIRMAN
Wanted—First class. Apply Supt.'s office, 14th floor.
MANDEL BROTHERS,
1 N. State-st.

COOPER—FOR TIGHT BARRELS; OWN tools. Apply at once 2006 S. Western-av.

CRANE MAN—HENRY PRATT CO., 2222 S. Halsted.

DENTIST—LICENSED OPERATOR. CALL 322 S. State-st., 3d floor.

DIE SINKERS — EXPERIENCED ON blanking and forming dies. Swedish-American Telephone Co., 5235 Ravenswood-av.

DIEMAKERS — HIGH GRADE, 50C PER hour and up. 19th and Western-av.

DIE MAKERS AND DIE SINKERS—STEADY work. 376 W. Monroe-st.

DRAFTSMAN—MECHANICAL; BY A LARGE manufacturing company, designers with experience in the design of electrical apparatus particularly, switchboards, circuit breakers and control apparatus. Address D N 6, Tribune.

DRAFTSMEN.
Experienced on small work and detailing.
WESTERN ELECTRIC CO.,
48th-av. and 24th-st.

LATHE HANDS,

LINEMAN'S HELPER.

PACKERS,
We can use a number of general merchandise and crockery packers; experienced preferred.
BUTLER BROTHERS,
Randolph Street Bridge.

PAPER CUTTER — EXPERIENCED, TO handle newsprint paper; nonunion preferred $18 per week. Address M F 383, Tribune.

PASTRY COOK, $16, 6 DAYS WK.; COOKS, waiters. Harp Agcy., 162 N. Dearborn.

PHARMACIST — REGISTERED. 4601 Broadway, cor. Wilson.

POTTER & JOHNSON OPERATOR.
Must be first class man and able to handle all set ups; state experience in detail and wages expected. Address N Y 507, Tribune.

PRESSMAN—CYLINDER, THOROUGHLY competent and experienced on high grade work; highest wages; nonunion. Apply at once, R. R. DONNELLEY & SONS CO., 731 Plymouth-pl.

PROOFREADER — NONUNION; MUST BE experienced on intricate commercial work; steady position and good salary to competent man. 325 Monadnock Bldg.

REGISTERED PHARMACIST — GERMAN speaking; familiar with kodak line; refs. V. L. GEISPITZ, 1733 N. Halsted-st.

REGISTERED ASSISTANT PHARMACIST. GOEPPNER, 3700 Wallace-st.

REPAIR AND HANDY MEN — FOR OUT OF town; good wages, board, and transportation. Call today. 27 S. Fifth-av., 1st fl.

RIVETMAKER—EXPERIENCED ON ACME machines. Apply Chicago Bridge and Iron Works, 105th and Throop-sts.

TAILORS—
To go to Cleveland; steady work; no strike or trouble; operators, basters, pocket makers; also foreman over pressers and finishers. Call Thursday, 4th floor, 101 S. 5th-av.

TILE LAYERS—MECHANICS, WITH SOME experience setting floor and wall tiling; good wages. Address TILE DEALERS' ASSOCIATION, 609 Ryan Building, ST. PAUL, MINN.

TOOL MAKERS, MACHINISTS, MOLDERS, and automatic screw machine operators; top wages, steady employment; working conditions the very best. For further particulars address National Sewing Machine Co., Belvidere, Ill.

TOOL AND DIE MAKERS—THOSE EXPErienced on all around work preferred; in answering please state past experience. Location, 50 miles from Chicago. Address N L 313, Tribune.

TOOL AND DIE MAKERS—MUST BE A1. H. G. SAAL CO., 4410 Ravenswood-av.

WANTED—2 FIRST CLASS automobile mechanics. Apply 8th floor, superintendent's office, 8:30 to 10 a. m.
THE FAIR.

WANTED — THOROUGHLY experienced drapery sew-shade men.
ALEXANDER H. REVELL & CO.

WANTED—MALE HELP.
Salesmen, Solicitors, Etc.

SALESMEN—HIGH CLASS.
DETROIT, MICH.
is building thousands of houses. Contractors and home builders are buying building lots right and left.
We are handling some of the choicest residence property in Detroit.
If you are a hustler, you can make good money selling our property. We have a very attractive proposition to offer real live salesmen.
Resale Dept.
CLEMONS, KNIGHT, MENARD & PAUL,
725-726-727 Farwell Bldg.
Detroit, Mich.

SALESMEN—SOMETHING NEW BUT STAple as flour. We are paying some of our salesmen over $8,000 a year. We recently hired a man who made $830 [and got it] his first month. Others are making $50 to $400 a week. Business repeats itself. Exclusive territory assigned.
If you are an experienced, traveling, specialty, successful salesman it will pay you to investigate. Not books, real estate, insurance, stocks nor bonds. Particulars given at personal interview only. 1190 Old Colony Bldg.

SALESMEN—10 WELL DRESSED SINGLE men, over 23, to travel central states with manager for old established house; permanent position with advancement; experience unnecessary; leave city immediately; expenses advanced. See MR. TAIT, Suite 7, 1554 Ogden-av., cor. Madison.

SALESMEN—IF YOU WANT SOMETHING really new, the biggest money maker you ever saw, really wonderful seller, gigantic demand, with 100 per cent profit, a regular $100 per week proposition, get details cheerfully from R. 800, Fisher Bldg.

SALESMAN — STRICTLY TEMPERATE well dressed single man, to travel with manager, to call on farmers; experience unnecessary; some schooling in salesmanship; salary and expenses. Apply Sales Manager, 509 S. Wabash-av., 4th floor, south.

SALESMEN—EXPERIENCED, WHO OWN their own car and used to making big money. It will pay you to buy a Ford roadster and take up our proposition. We have no competition; salary and commission. Room 950, 29 S. La Salle-st.

SALESMAN—HAVE PLACE ON "HARVARD Classics" [Dr. Eliot's Five Foot Shelf] for one high class specialty salesman, with book experience preferred. Limited number leads and introductions furnished. Apply after 9 a. m. Mr. Power, Suite 632 Webster Building.

SALESMEN—TWO, TO QUALIFY AS SALES managers. Apply in person at 1640 Otis Bldg., after 9 a. m.

SALESMEN—WE ARE OPENING A BEAUtiful subdivision, located in the heart of the Northwest Side, and can use a few high grade salesmen; experience in real estate not necessary; an opportunity to make real money. Address N O 153, Tribune.

SALESMEN—OLD ESTABLISHED FIRM requires the services of a few clean cut, educated young men, about 25 years old, in their outside sales department; permanent position; $20 weekly to right man. Call 9 and after 2. Room 635 Webster Building.

SALESMEN — TRAVELING, HIGH CLASS, accustomed to earning $5,000 or more; contracting state or county agents. Easy seller; used everywhere; highly indorsed. Big commissions; no advances. Sales Mgr., 744 Webster Bldg.

WANTED—
FIRST CLASS SALESMEN

WE HAVE AN OPENING IN our advertising sales department for a young man between 21 and 25 years of age, who is industriously inclined and who has the ability to apply his intelligence to his work.
Salary and commission average $15 per wk. to start. This is a permanent position, especially adapted to young men of personality and prepossessing appearance; high school or college training essential. If you possess these requisites we can offer you a place with an attractive future attached to it. First class business and character references essential.
Answer in own handwriting, stating age, whether married or single, education, and any other information that might be of value to us. All applications treated confidentially. Address Y 387, Tribune.

WANTED—MALE HELP.
Miscellaneous.

WANTED—ONE OF CHICAGO's oldest establishments needs a man thoroughly familiar with the direct by mail advertising business; must be familiar with sources of list information, prices, relative values, costs of printed material, etc., and must have "ideas." The position we have open is for an executive with real brains and initiative. This department is new and only needs the right man to make it very much worth while. In answering state age, education, married or single, and give your business experience in detail. State salary you would expect; all replies confidential. Address N N 469, Tribune.

FOREMAN—FOR A LARGE STABLE, WIDE awake night horse foreman not afraid of work; steady job at $18 wk. for honest man. Write, giving age, experience, and references. Address N Y 350, Tribune.

HIGH SCHOOL GRADUATE OR COLLEGE man, $60 per month to start; good future. See MR. WESTWOOD, 9 to 11 a. m., R. 300, 333 S. Dearborn.

MEN—IN NEED OF A COUPLE OF NEAT appearing young men, between 18-22 years of age. See MR. KIRKS, 617 Dickey Bldg., 180 N. Dearborn.

MAN AND WIFE—NOT OVER 35 YEARS OF age, for janitor work; rent and light free; state age and salary expected. Address N L 391, Tribune.

MAN—YOUNG, TO LEARN MFG. BUSIness; chance for advancement; permanent position; high school graduate preferred. Address N Y 354, Tribune.

MALE HELP—FOR NIGHT WORK; TO RUN punch presses; good wages and working conditions; experienced hands preferred. Continental Can Co., 22d and Halsted-sts.

MEN—YOUNG, 2, HIGH SCHOOL GRADUates with laboratory experience, for laboratory work; state age, experience and salary expected. Address N Y 376, Tribune.

POT WASHER—EXPERIENCED; GOOD WAGES. APPLY CHILDS', 75 W. MONROE.

WANTED—MALE HELP.
Employment Agencies.

LOOKING FORWARD
SIX MONTHS ON YOUR JOB.
Does it have the proper outlet for expansion that you as a worker for the "other fellow" have a right to expect? If not, why stay around in the boss way. Get lined up right—not a year from now but TODAY. Ours is the service with a "punch" that gets results when given a chance at your experience.
MANAGING EDITOR, $4,200; Temp. Systematizer, $50 a wk.; Asst. Supt., Dept. Store, $40.00; Office Mgr., $40; Chief of order dept., packing house, $35; Mail Order Mgr., Gro., depends; Br. Mgr., auto trucks, depends; credit Mgr., autos, $2,000; Office Mgr., br. house exp., $3,000; 15 SALES MGRS., all different lines, $1,500 to $5,000; 7 ADVERTISING MEN, newspaper, elec., dept. store, ret. hdwe., mail order, $1,200-$8,000; Traveling Auditor, $125, oil; 3 cost accts., auto exp., $125; 6 D. E. Bkkprs., $100, small mfg., auto, bank, packing house, M. O.; 6 Correspondents, $18-$25; Collection Corresp., $75; Gro. Spec. Salesman, depends; 30 other Sales orders, $900 to $3,000 a year. CLERKS, Elliott Fisher Oprs., Ledgermen, Messengers, Billing, hand and machine; timekeepers, shipping and receiving, mail order, general office, freight, and express packers, material clerks, freight rate, stock record, typists, $12 to $20; BOOKKEEPERS AND STENOGRAPHERS, 100 orders, various lines, in and out of town, many good loop jobs, $12 a wk. to $100 a mo.; TECHNICAL MEN, draftsmen, designers, chemists, engineers, mill work estimator, $125; 10 foremen, 8 supts., $900 to $5,000. Need especially auto designers and draftsmen.
A CLIENTELE of 15,000 concerns, 50 employees, 6 big departments, $75,000 spent in advertising. All to give you this service. Don't forget it costs nothing to talk it over. WHAT ARE YOU GOING TO DO?
BUSINESS MEN'S CLEARING HOUSE,
1408 Republic Bldg., State and Adams.

HUNDREDS OF STEADY POSITIONS.
NO WAITING.

Chefs	$18-$20	Engineers	$20-$25
S. O. cooks	$12-$18	Firemen	$18-$21
Fry cooks	$50-$60	Factory eng.	$65, r., b.
Hotel waiters	$40-$50	Fireman, ch. gr.	30c
Counter man	$12-$14	Oilers	$65
Bus boys	$9-$10	Coal psrs., 8 hr.	25c-29c
Storeroom	$40-$50	Lathe, country	$20
Silver men	$35-$40	Steamfitters	$18-$20
Kitchen men	$12-$14	Steamf. hlprs.	25c-30c
Elevator boys	$25-$30	Electricians	35c-40c
Housemen	$40-$50	Elect. hlprs.	$14-$15
Hotel porters	$35-$40	Carpenters	45c-75c
Bell boys	$25-$40	Handy men	$65-$75
Hall boys	$30-$40	Millwrights	35c-40c
Laundry wash.	$75, r., b.	Lathe hands	33c-45c
Auto washers	$15-$22	Lathe, some ex.	25c-31c
Elec. charger	$20	Drill press	25c-30c
Dairymen	$15-$18	Punch press	25c-30c
Farm hands	$40-$45	Bench hands	30c-40c
Teamsters	$15-$18	Assemblers	30c-35c
Saloon porters	$12-$15	Lic. fireman	$20
Lunchmen	$14-$15	Auto repair	$20-$25
Bookkeepers	$15-$18	Pol. and buffer	$20
Asst. bkprs.	$12-$14	Sheet metal	35c-40c
Office clerks	$70-$75	Tinners' hlprs.	25c-30c
Stenographers	$65-$80	Bksmith hlprs.	25c-30c
Ledger clerks	$15-$18	Electric crane	25c-30c
Timekeepers	$60-$70	Screw machine	30c-40c
Junior clerks	$9-$12	Mllg. machine	30c-40c
Office boys	$6-$8	Carp. helpers	$14-$15
Shipping clks.	$15-$18	Learn plumbing	$9
Stock clerks	$14-$16	Mach. helpers	25c-30c
Bldg. janitors	$60-$65	Cabinet makers	$15-$20
Factory jants.	$14-$16	Baggagemen	$60-$65

TRADE SCHOOLS.

WANTED—FEMALE HELP.
Stores and Offices.

CASHIER, INSPECTORS.
YOUNG WOMEN FROM 18 TO 25 YEARS. APPLY SUPERINTENDENTS' OFFICE, 9TH FLOOR.
MARSHALL FIELD & CO., RETAIL.

CLERKS.
OFFICE HELP.
Girls over 16 years of age who are grammar school graduates or have some high school training; experience not necessary, as we expect to train you for positions in our various offices. A visit to our employment office from 8 a. m. to 5 p. m. will be to your interest.
MONTGOMERY WARD & CO.
Chicago-av. and Larrabee-st.

Comptometer Operators,
Apply 9th Floor, Retail.
CARSON PIRIE SCOTT & CO.

WANTED—FEMALE HELP.

Stores and Offices.

COMPTOMETER OPERATOR—Young lady beginner, by wholesale house; permanent position; state age, experience, and salary expected. Address N Y 200, Tribune.

COMPTOMETER OPERATORS.
Young women, experienced in all operations Felt & Tarrant machine; good salaries for good operators.
WESTERN ELECTRIC CO.,
48th-av. and 24th-st.

COMPTOMETER ADDERS ONLY—FOR election day-eve. work; temp.; big pay; tell your friends. Reply now. R. 802, 337 W. Madison, cor. Market. Chicago Calculating Co.

CORRESPONDENT—A1, FIRST CLASS, IN the manufacturing line, sales dept.; state all particulars. Address N L 289, Tribune.

DICTAPHONE OPERATOR—EITHER A BEginner or experienced operator. North Side. Give age, experience, and salary to start. Address N O 207, Tribune.

DAY CASHIER—EXPERIENCED; LUNCH ROOM, 7 A. M.-7 P. M.; $9 WEEKLY. ADDRESS N G 818, TRIBUNE.

EXPERIENCED MILLINERY SALESLADIES.
25 salesladies who can sell millinery can obtain very profitable employment here. All day work, afternoons only. Also extra salesladies for Fridays and Saturdays. Long season. Ask for Mr. Goldberg.
HERZOG-HART CO., WHOLESALE MILLINERS, 107 S. WABASH-AV.

GIRLS WANTED—FOR INserting and rolling catalogues. Apply 4th floor.
JOHN M. SMYTH MDSE. CO.
Corner Washington-blvd. and Union-st.

GIRLS — OVER 16, FOR CATALOGUE wrapping and labeling. Apply The Charles William Stores, Canal and 12th, Continental Warehouse.

GIRLS FOR TIMEKEEPING
office, three, 17 to 20; West Siders preferred; quick at figures, to act as assistant timekeepers in one of our shops.
HART, SCHAFFNER & MARX,
24 S. Franklin-st.

GIRL—18 YRS. OF AGE, FOR ASSISTANT cashier position. Apply between 10 and 12 at CHILDS CO., 55 W. Washington.

GIRLS—EXPERIENCED, FOR CANDY DEpartment. Apply Miss Crane, THE TEBBETTS & GARLAND STORE 16-18 N. Michigan-av.

GIRL—YOUNG, WHO HAS HAD SOME experience on books and detail office work; state age and salary wanted. Address N Y 398, Tribune.

GIRL—TO ASSIST IN GENERAL OFFICE work; salary $6; give age and experience. Address N Y 852, Tribune.

GIRL—TO DO LITTLE TYPEWRITING AND willing to do other office work, etc. FOWLER, 82 W. Washington-st.

GIRL—REFIN., YOUNG, TO WORK IN candy store; one to room and board there. 4627 Armitage. Call after 1.

GIRL—EXP., CANDY AND ICE CREAM shop. Germania Candy Shop, 1544 N. Clark.

GRAPHOPHONE OPERATOR.
Bright, capable young woman, with 2 to 5 years' experience Underwood typewriter.
WESTERN ELECTRIC COMPANY,
48th-av. and 24th-st.

LADY—YOUNG, FOR FILING AND BILLing; must be able to operate typewriter; state age, salary and references; also phone no. Address N O 188, Tribune.

LADY—YOUNG, TO FIGURE PAY ROLL; 300 employes; $12 per week. ROGERS & HALL CO., Polk and La Salle-sts.

MULTIGRAPH OPERATOR—2 YEARS' EXperience with power machines. Apply 9 a. m. MR. EDWARDS, 2550 Michigan-av.

OFFICE CLERKS.
GIRLS OVER 16 YRS. OF AGE.
We offer a splendid opportunity for advancement and a good starting salary to young girls just leaving school who are ambitious and intelligent; employment Dept. open all day except Saturday.
SEARS, ROEBUCK & CO.,
Homan and Arthington, or Room 1306 Mallers Bldg., 5 S. Wabash.

OPERATORS—ON THE MULTIGRAPH. 440 S. Dearborn, Rm. 750. Cleveland Price.

SALESWOMEN.
DRESS GOODS AND SILKS, TOYS AND GROCERIES. APPLY SUPERINTENDENT'S OFFICE
WIEBOLDT'S,
MILWAUKEE-AV. AT PAULINA-ST.

SALESLADIES—EXPERIENCED; REFERences required; good chance for advancement. Call at 33 E. Adams.

SALESLADIES—GERMAN OR SCANDINAvian preferred. Apply Ahlswede's Dept. Store, 2500 North-av.

SALESLADIES — EXPERIENCED, FOR dresses and skirts; good salary. BEZARK, 22 S. State-st.

SALESLADIES — GERMAN OR SCANDInavian preferred. Apply at Alswede's Dept. Store, 2500 North-av.

SALESLADY—EXP. MILLINERY.
1224 Stevens Bldg.

SALESLADIES — EXPERIENCED. APPLY TATAR'S, 1318 E. 63d-st.

STENOGRAPHERS—YOUNG LAdies, thoroughly experienced, high school education, capable of holding responsible positions, with a large corporation; salary $60 and $65 per month to begin. Reply giving age, experience, and other details. Address N G 317, Tribune.

STENOGRAPHERS.
First class stenographers, high school graduates, with at least 5 years' experience Underwood machine.
WESTERN ELECTRIC COMPANY,
48th-av. and 24th-st.

STENOGRAPHER—WHO IS SEEKING A permanent position; prefer young lady who wishes to learn transcribing from Edison dictating machine; pleasant office on So. side, not downtown. If you have had 6 mos. or more experience we can give you a splendid position with steady advancement. Address N L 347, Tribune.

STENOGRAPHER AND OFFICE ASSISTant—Young lady, in wholesale house. Must be experienced and familiar with office work and understand the switchboard. Good references required. Address, stating salary required, age, and experience, N O 140, Tribune.

STENOGRAPHER — YOUNG WOMAN, HIGH school graduate; rapid operator on typewriter, for dictaphone work; dictaphone experience not essential; permanent. Address N O 113, Tribune.

STENOG.—UNDERSTAND LITHUANIAN, willing to learn; good wages to right party. A. M. MATTHEWS, 5 E. 5th-av., Gary, Ind. Ph. 3023.

STENOGRAPHER — NOT LESS THAN 6 months' experience; North Side; large office. Give age, experience, and salary to start. Permanent. Address N O 206, Tribune.

STENOGRAPHER—EXPERIENCED, RAPID, in small loop office; steady position; salary $12; give full particulars, ref., exp., age, phone number. Address N Y 126, Tribune.

STENOGRAPHER — COMPETENT, GOOD appearing; must have knowledge of bookkeeping and general office work; good salary. Call between 10 and 1, 718 Consumers Bldg.

STENOGRAPHER—YOUNG LADY, EXPERIENCED, FOR GENERAL MAIL ORDER CORRESPONDENCE. CHICAGO MAIL ORDER CO., 2611 INDIANA-AV.

STENOGRAPHER—EXPERIENCED, FOR general office work; high school education; state exper., salary wanted, and nationality of parents. Address C 402, Tribune.

STENOGRAPHER — YOUNG LADY, WITH good education and experience; salary $14 per wk. ROGERS & HALL CO., Polk and La Salle-sts.

STENOGRAPHER AND BOOKKEEPER—Prefer one familiar with voucher system; good salary and future. Marsh-Bothe Machinery Co., 975 Old Colony Bldg.

STENOGRAPHER AND TYPEWRITER—Thoroughly experienced female, at once; salary $15. Address N O 208, Tribune.

STENOGRAPHER-SECRETARY—MUST BE well educated. Address, giving experience, salary expected, etc., C 370, Tribune.

STENOG. AND OFFICE ATTENDANT—CAN use bright beginner; give particulars, wages wanted to start. Address C 411, Tribune.

STENOGRAPHER AND TYPIST—AT LEAST 2 years' practical experience. Call at 2645 Diversey-av.

STENOGRAPHER — WITH 1 OR 2 YEARS' dictation experience. $12 wkly. to begin; state full particulars. Address C 448, Tribune.

STENOGRAPHER — YOUNG; MODERATE start; refined, bright, well recommended. Address C 297, Tribune.

STENOGRAPHER OR TYPIST—SMALL OFfice. 220 West Ontario-st. Phone Superior 373.

STENOGRAPHER—WITH AT LEAST ONE year's exp., $10 to $11 a wk. to start; state particulars. Address C 71, Tribune.

STENOGRAPHER — EXPERIENCED, TO work on South Water-st. W. E. NELLIS & CO., 111 W. South Water.

STENOGRAPHER—MUNSON OR PITMAN writer; $8. Phone Edgewater 3554.

WANTED—FEMALE HELP.

Stores and Offices.

SOLICITOR—TELEPHONE, YOUNG LADY, who has had experience selling merchandise over the telephone; must be a bright, energetic person, preferably one who has had grocery experience. Do not apply unless you can show successful record. Apply to MR. SCHEELE, at 9 a. m. or 4 p. m. The Tebbetts & Garland Store, 16-18 N. Michigan-av.

TICKET WRITERS—ALSO EXPERIENCED office girls; permanent positions. Majestic Tailors, 509 S. Franklin-st.

TYPISTS.
We offer good positions to girls and young women who have a knowledge of typewriting, either experienced or inexperienced. Advancement to entry work if qualified. Employment Dept. open all day except Saturday.
SEARS, ROEBUCK & CO.,
Homan and Arthington, or Room 1306 Mallers Bldg., 5 S. Wabash.

TYPISTS.
Young women with experience on Underwood machines.
WESTERN ELECTRIC COMPANY,
48th-av. and 24th-st.

TYPIST AND GENERAL OFFICE GIRL — For temporary position; must be over 16; salary $10. Apply Schulte Optical Co., 108 N. State, between 5 and 6 p. m.

TYPIST—GOOD SPEED COPYING, FILLING in forms, light, airy offices; Saturday afternoon off year around; permanent; $40. MR. LARGE, 712 Masonic Temple.

TYPISTS—EXPER. ONLY, FOR ADDRESSing. All machines. CHRISTY LETTERS, 27 N. Dearborn-st.

TYPIST—$8. L. C. SMITH MACHINE; EXcellent chance for advancement. CHICAGO PORTRAIT CO., 509 S. Wabash-av.

TYPIST AND GENERAL OFFICE WORK—17 to 21 years old; pleasant offices; salary $40 month. Apply 1250 First Nat'l Bank Bldg.

TYPIST—EXPERIENCED, FOR EVENING work. 1074 Rand-McNally Bldg.

WANTED — YOUNG LADY grammar school graduates for general office work in various departments of large mail order house; indexing, filing, addressing, pricing, long hand billing, entry; also correspondents and typists; good, plain writing and the ability to figure well are the requirements for most of these positions, and we can use both experienced and inexperienced help; good starting salaries and rapid advancement for those proving capable.
SPIEGEL-MAY-STERN CO., 1061 W. 35th-st.

WANTED—AT ONCE.
Salesladies for our new, modernly equipped store; most agreeable working conditions in the city. Apply E. MULVIHILL, S. S. KRESGE CO., 10 So. State.

WANTED — EXPERIENCED ELLIOTT-FISHER MACHINE OPERATOR.
Permanent position. W. H. Haun, Chicago Mercantile Co., 159 N. Michigan-av.

WOMAN—MIDDLE AGED, TO WORK IN grocery store. 16 E. 34th-st.

YOUNG WOMEN SEEKING EMPLOYMENT.

TELEPHONE OPERATORS' SALARIES HAVE RECENTLY BEEN MATERIALLY INCREASED, AND, OWING TO AN EXTRAORDINARY GROWTH IN BUSINESS, A LARGE NUMBER OF POSITIONS ARE OPEN AT THIS TIME.

OPERATORS ARE PAID AT THE RATE OF THIRTEEN CENTS [13C] PER HOUR FOR THE FIRST MONTH WHILE LEARNING THE WORK. FOURTEEN CENTS [14C] FOR THE SECOND AND THIRD MONTHS, FIFTEEN CENTS [15C] FOR THE FOURTH, FIFTH, AND SIXTH MONTHS, AND SO ON UP TO AND INCLUDING TWENTY-FOUR CENTS [24C] PER HOUR FOR THOSE WHO REMAIN OPERATORS, BUT EXCEPTIONAL OPPORTUNITIES EXIST FOR THOSE WHO SHOW MARKED ABILITY.

IN ADDITION TO THIS, LUNCHEON IS PROVIDED FREE OF EXPENSE TO STUDENTS AND OPERATORS.

THE PLEASANT SURROUNDINGS, IDEAL WORKING CONDITIONS, ATTRACTIVE LUNCHEON AND REST ROOMS MAKE AN OPERATOR'S POSITION HIGHLY DESIRABLE.

YOUNG LADIES OVER 16 YEARS OF AGE APPLY AT ANY OF OUR OFFICES, OR AT ROOM 1, 111 N. FRANKLIN-ST.

CHICAGO TELEPHONE CO.

YOUNG WOMEN WANTED.
Grammar and high school girls, over 17 years of age, to study saleswork. We give a course of instruction in selesmanship to successful applicants. Salaries paid while learning business. Apply Supt.'s office, 14th floor.
MANDEL BROTHERS, 1 N. State-st.

YOUNG WOMEN
for
BOOKKEEPING,
BILLING,
RECORD WORK.
We offer good salaries and advancement to young women, with or without experience, who write and figure well. Employment Dept. open all day except Saturday.
SEARS, ROEBUCK & CO.,
Homan and Arthington, or Room 1306 Mallers Bldg., 5 S. Wabash.

Executives and Managers.

MANAGER — EXPERIENCED, FOR RESTaurant or tea room; serving table d'hote meal to 800 people daily. Address N Y 392, Tribune.

Household and Domestic.

COOK—AND SECOND MAID, COMPETENT to go to country; private family; refs. 4212 Washington-blvd., 2d apt.

DISHWASHER—IN TEAROOM, 80 E. JACKson-blvd., Room 453.

GIRL—GOOD RELIABLE GERMAN GIRL to take care of yr. old child in suburb; good reference required; answer giving full particulars. Address M F 370, Tribune.

GIRL—EXPERIENCED GENERAL HOUSEwork; good cook; no laundry; best wages; refs. 4910 Vincennes-av., 3d flat. Oakland 4770.

GIRL—VERY CLEAN, GENERAL HOUSEwork; 3 in family, with no washing; plain cook; with best of city references. House, 4747 Woodlawn-av., cor. 48th.

GIRL—YOUNG, WHITE, FOR NURSE FOR 2 children; American, English, or French; good wages; refs. required. Address N Y 394, Tribune.

GIRL — GENERAL HOUSEWORK; GOOD permanent position for right person. 5055 N. Lincoln-st.

GIRL—GENL. HSEWORK; 3 IN FAMILY. 7255 Kenilworth-av., O. P. Ph. Oak Pk. 7444.

GIRL—EXP. GENERAL WORK; WHITE preferred; home nights; no washing; wages $6-$7; refs. 4949 Michigan-av., 1st apt.

GIRL—FOR GENERAL HOUSEWORK; NO washing. 316 Montrose-av., 3d apt. Ph. Edg. 4534.

GIRL—GENERAL HOUSEWORK; AMERIcan; good wages. 4622 Ashland. Drover 9794.

GIRL — COMPETENT, LAUNDRY WORK and dishes; references. Apply 1910 Calumet-av., Monday morning.

GIRL—FOR GENERAL HOUSEWORK IN Winnetka; good place; no laundry. Phone Harrison 8.

GIRL—FOR GENERAL HSWK.; SMALL family; no children. 6713 Newgard-av.

GIRL—GOOD; SMALL FAMILY; NO WASHing; good wages. Phone Rogers Park 1634.

GIRL—FOR HOUSEWORK; PLEASANT home. 440 W. 61st-pl. Went. 3846.

GIRL—COMPETENT, GENL. HOUSEWORK. 6410 Kimbark-av., 2d apt. Hyde Park 2766.

GIRL—FOR GENERAL HOUSEWORK; good wages. 614 E. 51st-st.

GIRL—WHITE—GENERAL HOUSEWORK; no washing; $8. Phone Rogers Pk. 723.

GIRL—FOR HOUSEWORK AND COOKING; family 4. Call 5035 Winthrop-av.

WANTED—FEMALE HELP.

Household and Domestic.

GIRL — YOUNG, ASSIST HOUSEWORK; personal ref. req. Call Rogers Park 3822.

HOUSEKEEPER—WORKING, EXPERIENCED, for priest's home; refs. required. Address N S 302, Tribune.

HOUSEWORK—GIRL, COMPETENT, SWEDish or German, gen. housework, $8; no washing. 5803 Blackstone-av. Tel. Hyde Pk. 9700.

MAID—EXPERIENCED, CAPABLE, REliable, who can furnish good city refs.; 4 in family; small house; good pay; room with bath; no washing, no heavy cleaning. 524 Melrose-st., BOERICKE.

MAID—GENERAL HOUSEWORK, IN NEAR suburb; no laundry; ref. required. E. C. BEACH, 39 S. La Salle-st.

MAID—RELIABLE, EXPERIENCED, FOR general housework; 2 adults; 6 room apt.; N. Side; $7; ref. Address Y 488, Tribune.

MAID—FOR GENERAL HOUSEWK.; SMALL family; no children. Phone Irving 688. 3842 N. Kildare-av.

MAID—GENERAL HOUSEWORK; NO washing. Ph. Ravenswood 1549. 1457 Hood-av.

MAID—GENERAL HOUSEWORK; MUST BE neat, good cook; small family. Sunnyside 2339. 1225 Glenlake-av.

MAID—RELIABLE, COMPETENT, GEN. hswk.; family adults; ref.; go home nights. 5644 Kimbark-av. Blackstone 2177.

MAID—GENERAL HOUSEWORK; BEST OF refs.; 2 in fam. Apply at once. 933 Foster-av. Ravenswood 6035.

MAID—COMPETENT, FOR GEN. HOUSEwork; small family; $6; ref. Sunny. 4969.

NURSE GIRL—OR WOMAN FOR TWO walking children; sal. $5 to $6; perm. 4917 N. Ashland-av., 2d apt. Ph. Ravenswood 6796.

NURSE—CHILD'S; GOOD HOME; HIGH wages. 5523 Everett-av., 2d. Hyde Pk. 1060.

SECOND GIRL—WILLING TO GO TO LAKE Geneva, Wis. Apply Thurs. a. m., bet. 10 and 12, Rm. 801, 179 W. Washington.

SECOND MAID—COMPETENT, FOR HIGHland Park; $8. Address B 590, Tribune.

WOMAN—FOR GENERAL HOUSEWORK; good wages. Phone Beverly 295. 11228 Longwood-dr.

Professions and Trades.

BINDERY GIRLS — 100, EXPERIENCED tippers, inserters, wrappers, mailers, joggers, general work; highest wages with a premium for product. Apply at once. R. R. DONNELLEY & SONS CO., 21st-st. and Calumet-av.

BINDERY GIRLS — EXPERIENCED, IN daylight factory. Apply Regensteiner Colortype Co., 300-320 S. Racine.

COPYISTS, MAKERS, APPRENTICES, On Hy-Class Hats. Come ready for work. HYLAND BROTHERS CO., Randolph and Michigan.

CUTTER AND COPYIST.
Girl who thoroughly understands copying high class gowns; permanent position. MISS SCHETLER, 4th floor, 616 So. Michigan.

DRAPERS
On waists and skirts in high class dressmaking establishment. MISS SCHETLER, 4th floor, 616 So. Michigan.

DESIGNER—OUT OF TOWN MANUFACturer of women's house dresses and aprons wishes designer of ability; excellent opportunity for the right person. Ask for Mrs. Willett. DRY GOODS REPORTER CO., 215 S. Market.

DESIGNERS — A1, FOR CHILDREN'S, misses' dresses, middy blouses, and middy suits. One that can put out snappy styles; good chance for right party. Only experienced apply. Address N Y 503, Tribune.

EDGE BASTER AND POCKET MAKER—Mutual Tailoring Co., 1028 W. Van Buren.

EXPERIENCED SHIRT OPERATOR ON STONE MACHINE.
APPLY 9TH FLOOR, SUPERINTENDENTS' OFFICE.
MARSHALL FIELD & CO., RETAIL.

Experienced Milliners.
MILLINERS,
TRIMMERS,
COPYISTS,
MAKERS,
PREPARERS,
TO WORK ON TAILORED AND PATTERN HATS.
WEEK OR PIECEWORK.
MR. BRYDON,
CHICAGO MERCANTILE CO.,
159 N. MICHIGAN-AV.

EXPERIENCED MANGLE GIRLS. APPLY 9th FLOOR, SUPERINTENDENTS' OFFICE.
MARSHALL FIELD & CO., RETAIL.

FEEDERS — EXPERIENCED CYLINDER girls; steady work. A. R. Barnes & Co., 1104 Wabash-av.

FINISHERS.
Good positions for experienced girls. MISS SCHETLER, 4th floor, 616 S. Michigan.

FITTER — EXPERIENCED, FOR HIGH class specialty shop; must do own alterations. N. S. Address N L 863, Tribune.

FUR FINISHERS—WANTED—
APPLY 14TH FLOOR,
MANDEL BROTHERS,
1 N. STATE-ST.

GIRLS—50, EXPERIENCED, ON SINGER ZIGZAG EMBROIDERY MACHINE; ALSO GIRLS TO LEARN; MUST BE OVER 16 YEARS; STEADY WORK GUARANTEED; GOOD PAY.
CHICAGO EMBROIDERY CO., 1715 OHIO, NEAR METROPOLITAN ELEVAT'D

GIRLS.
for bench and machine work; experience not necessary; working conditions and wages exceptionally good.
WESTERN ELECTRIC CO.,
48TH-AV. AND 24TH-ST.

GIRLS—FOR LIGHT, PLEASANT FACTORY WORK, PACKING EXPERIENCE NOT NECESSARY; MUST BE OVER 16 YEARS OF AGE. APPLY AT FACTORY, 7:45 A. M., READY FOR WORK. PERMANENT WORK. NATIONAL CANDY CO., 311 W. SUPERIOR.

GIRLS—20, BINDERY, EXPERIENCED, TO wrap catalogues; no piecework; good salary, according to ability. Call ready for work. Harris Bros. Co., 35th and Iron-sts.

GIRLS—FOR DAY WORK TO RUN PUNCH presses; experienced hands preferred; good wages and working condition. Continental Can Co., 22d and Halsted-sts.

GIRL—HIGH SCHOOL GRADUATE, TO ASsist compiler of catalogues; some typewriting; $9-$10 to start; chance for advancement. Address N O 141, Tribune.

GIRLS—TO WORK AT WINDING AND braiding machines, over 16 years; experience unnecessary. A. B. FIEDLER & SONS, 1713 Hammond-st.

GIRL—EXPERIENCED, TO FEED RULING machine. American Loose Leaf Co., 121 N. Green-st.

GIRLS—16 YEARS OF AGE, FOR FACtory work; clean, light workroom. DOWST BROS. CO., 120 N. Ann-st.

GIRLS—FOR GENERAL WORK IN FOOD products factory. McNEIL & HIGGINS CO., 223 N. State-st.

GIRLS—FOR FACTORY WORK; GOOD wages and working conditions. Continental Can Co., Inc., 2201 S. Halsted.

GIRLS—EXPERIENCED IN PAPIER MACHE work. Call any time, 2d floor, 2418 W. North-av. Pullman Doll Co.

GIRLS—EXPERIENCED, TO SEW ON LAbels. Alfred Decker & Cohn, 416 S. Franklin-st.

GIRLS—PRESS, DYE HOUSE. ANTON GRAF, 217 W. Division-st.

GIRLS—CHICAGO PAPER TUBE & CAN CO. 123 N. May-st.

WANTED—FEMALE HELP.

Professions and Trades.

GIRLS—ABOUT 16 OR 17 years, for stringing beads; good opportunity to learn dressmaking. MISS SCHETLER, 4th floor, 616 So. Michigan.

HAND SEWERS—EXPERIENCED, ON LAdies' hats. Apply at once. LEPMAN BROS., 411 S. Sangamon-st.

HOTEL HELP
In Western States; respectable young women with or without exp.; fare to destination.
FRED HARVEY,
18th-st. and Wentworth-av.

MAKERS — EXPERIENCED ON HIGH CLASS PATTERN HATS. APPLY MISS SMITH, 159 N. MICHIGAN-AV.
CHICAGO MERCANTILE COMPANY.

MANICURIST — CALL AT ONCE. GORdon's Ladies' Barber Shop, 27 W. Van Buren.

MANICURES, HAIRDRESSERS, FACIAL massage; exp. Maison Rudolph, 36 S. State.

MILLINERY TRIMMERS, DESIGNERS & MANAGERS
For retail positions in city and in large cities near Chicago. We have a number of first class positions for capable people. Call and register name with MR. HAUN, Chicago Mercantile Co., 159 N. Michigan-av.

MILLINERY APPRENTICE — MUST BE good sewer and willing to work. Apply 8 N. Michigan-av.

MILLINERY MAKERS—FIRST CLASS. APply GAGE BROS. & CO., 7th floor, 18 S. Michigan-av.

MILLINERY TRIMMERS—EXPERIENCED; at once; long season. MRS. LIPMAN, 6331 S. Ashland-av.

NURSES—2 YOUNG WOMEN, FOR SANItarium positions. Apply from 9 to 1 o'clock today in person or by letter. Room 1102 Chicago Savings Bank Bldg., S. W. Cor. State and Madison-sts.

OPERATORS.
Capable girls who understand how to properly put a gown together; permanent positions. MISS SCHETLER, 4th floor, 616 So. Michigan.

OPERATORS — ON SKIRTS; experienced; good pay and steady work.
GRABER SKIRT CO., 1711 Ellen-st.

OPERATORS—EXPERIENCED ON DRESSES AND WAISTS; GOOD POSITIONS FOR HIGH CLASS GIRLS; COOL WORKROOMS. HIGHEST PRICES PAID. 5TH FLOOR. A. H. FLANDERS CO., 234 S. MARKET.

OPERATORS—MACHINE, THOSE HAVING experience on surgical and nurses' uniforms preferred. Apply Supt.'s office, 14th floor, Mandel Brothers, 1 N. State-st.

PHARMACIST — REGISTERED; RUN store; $25 to start. Address N L 422, Tribune.

PROOFREADERS—THREE THOROUGHLY exper. on catalogue and book work. Apply at once. W. B. CONKEY CO., Hammond, Ind.

PRESS GIRL—EXP. ENGLEWOOD DYEing and Cleaning Works, 7701 S. Halsted.

SKIRT HANDS—THOROUGHLY EXPERIENCED, TO WORK ON HIGH CLASS MATERIALS; PERMANENT POSITIONS. APPLY AT ONCE, 630 S. MICHIGAN-AV., BLACKSTONE SHOP.

TRIMMERS, COPYISTS, FRAME MAKERS.
D. B. FISK & CO., 225 NORTH WABASH-AV.

WAITRESS — COMPETENT, for steady position; $30, room, and board. EDGEWATER GOLF CLUB, Pratt and Ridge. Phone Rogers Park 400.

WANTED—200 GIRLS, 16 yrs. of age or over, to learn bookbinding; $6 a week to start and an extra premium for product; light, cool workrooms on edge of Lake Michigan; air in workroom washed and cooled; no dangerous machinery. Apply at once, R. R. DONNELLEY & SONS CO., 21st-st. and the lake. Take Indiana-av. or Cottage Grove-av. car to 21st-st. and walk east to the lake.

WANTED — THOROUGHLY experienced drapery servers.
ALEXANDER H. REVELL & CO.

WAITRESS—EXTRA; SHORT HOURS; NO Sun. work. 311 S. Clark-st.

WAITRESSES—YOUNG WOMEN; SOME exp. 7108 Cottage Grove.

Saleswomen, Solicitors, Etc.

SOLICITORS — SPECIAL OPPORTUNITY for capable, active women; immediate cash return and good future; whole or part time. Call 412 Rector Bldg., 79 W. Monroe. Ask for MR. STEIN.

SOLICITORS — CAPABLE, EXPERIENCED ladies, to demonstrate and take orders in city for nationally advertised food product; salary and commission. Address, stating age and experience, N O 175, Tribune.

TRAVELING POSITION OF IMPORTANCE.
open to woman of good appearance, education, and strong personality; calling on selected trade; previous experience unnecessary; thorough and careful training; salary and traveling expenses. See MR. POTTER, 104 S. Michigan-av.

WOMAN—WHO HAS SUCCESSFUL STOCK selling experience; profitable business manufacturing article distributed through vending machines; stock sells for $10 per share; margin of profit over double the investment. Address C 423, Tribune.

Miscellaneous.

COLLEGE STUDENTS, EARN EXTRA MONEY SATURDAYS.
FROM 8 A. M. TO 4:30 P. M.
We need the services on Saturdays of a few dependable young women in our telephone order taking department.
Good, wholesome working environment in a firm of high repute is offered to those who qualify.
Prefer applicants between 21 and 25 years of age. Must be high school graduates, and write a clear hand as well as hear well over the telephone. Answer in own handwriting, giving full particulars, including your phone number and age.
Address B 200, Tribune.

TEACHERS—WANTED—IF YOU ARE A Normal school or college trained woman with personality, force, and optimism, and are "not too proud" to work, we will pay you $1,500 to $2,500 per year, according to your ability, in a high class, traveling position in educational work. Call or write. F. E. REEVE, 104 S. Michigan-av. Rand. 6748.

AT ONCE—TEN LADIES TO TRAVEL, demonstrate, and sell well established line to our dealers; previous experience not necessary; good pay; railroad fare paid. Goodrich Drug Co., Dept. 741, Omaha, Neb.

GIRLS — FOR LIGHT FACTORY WORK. E. W. Bredemeier & Co., 213 N. Morgan-st.

WANTED—GIRLS EXPERIENCED IN CHIna painting. Call at 2d floor, 2418 W. North-av.

GIRL—YOUNG, NEAT APPEARING, TO usher. Apply 1:30. 6223 Broadway.

DEMONSTRATORS — PERFUME; LIVE wires; particulars. Address C 410, Tribune.

WANTED—FEMALE HELP.

Miscellaneous.

PREVIOUS EXPERIENCE NOT ESSENTIAL.
Any young woman between the age of 21 and 25 years, who has had high school or college training and is anxious to secure a permanent position where the best business conditions, environment and surroundings exist will be considered as a desirable applicant by
Addressing C 52, Tribune.
The nature of the work is receiving orders by telephone. Salary averages over $10 per week to beginners. Applicants must be able to receive orders accurately and possess a pleasant disposition.
Best character references required. Answer in own handwriting, giving complete details, age and phone number. All applications confidential.

DESIRABLE TRAVELING POSITION
Guaranteed salary of
$1,200 FIRST YEAR.
Will be vacant September 1st. Acceptable applicant must be 28 to 45 years old, with high school or college education. Unmarried woman or widow without incumbrance preferred. Pleasing personality and adaptability essential. No investment necessary. No experience required. Position permanent, with advancement. Worth $50 a week to the right party. A. J. MAIER, 58 E. Washington-st.

LADIES—INTELLIGENT YOUNG LADIES to take up nursing in an accredited inst.; small salary; expenses while training. Fort Dearborn Hospital.

Employment Agencies.

VISIT THE "A. R. B."
AND REGISTER FREE.
Permanent openings at the American Railway Bureau today for:
Steno. and Dict. Opr., $18; Steno. and Bkkpr., $20; 3 Stenos., $18; 25 Stenos., $15; 12 Stenos., $10-$12; Lady take charge of mailing dept., $15; Steno., R. R., $65-$70; 3 Elliott Fisher Oprs., 3 Compt. Oprs., $10-$12; 12 Typists, $10-$12; 8 Office Clerks, $10-$12.
AMERICAN RAILWAY BUREAU,
[Chicago's Greatest Employment Bureau],
Room 1128 Lumber Exch., 11 S. La Salle.

ARE YOU
Going to let opportunity knock at your door without responding? We have hundreds of openings, the best in the city, waiting for you to call this morning, regardless of the kind of a job you want. We are sure we can take care of you.
What are you going to do?
CRAIG EMPLOYMENT AGENCY,
1324-26 Republic Bldg.

EMPLOYMENT HEADQUARTERS.
NEW JOBS every day in OFFICES; Stenogs., Typists, Bkkprs., Clerks, Cashiers, etc. Typewriter Billers, Compt. Optrs., etc. Women and Girls of ALL kinds for HOTELS, RESTAURANTS, CAFES, Homes, etc.
ADVANCE EMPLOYMENT EXCHANGE,
2d Floor, 179 W. Washington-st.

STENOGRAPHERS, PERMANENT POSItions, $10-$15; Typist, Und., $14; Stenographer and Asst. Bookkeeper, $12; Office and Asst. Bookkeeper, $12; Stenographer and Switchboard Oper., $10; Bright Beginner Stenographers, $8. RAILWAY EXCHANGE STENO. EMP. BUREAU, Suite 451, 80 E. Jackson-blvd.

NO REGISTRATION — STENOGRAPHERS, typists, cashiers, general office, file clerks, bookkeepers, reception girls, matrons, domestics, cooks, waitresses, maids, and hospital and institution help in all lines at good salaries. LA SALLE AGENCY, R. 14, 154 RANDOLPH.

WOMEN AND GIRLS FOR GOOD POSItions in hotels, restaurants, cafes, clubs, hospitals, insts., laundry, factories, and office at good salaries.
WASHINGTON EMPLOYMENT AGENCY,
175 W. WASHINGTON-ST. 175.

8 TYPISTS, $14; COMB. STENO. DICT., $75; 1 Dict. Opr., $75; 2 beginner stenos., Steno. [N. S.], $65; 2 gen. ofc., $8-9.
COMMERCIAL SERVICE BUREAU,
1116, 108 S. La Salle-st.

STENOGRAPHERS, $16-$20; DICTAPHONE Oprs., $15; Timekeeper, $13; Office Clerks, $6-$10; S. B. Opr., $8-$12; Comptometer Opr., $12.
Merchants' Cler. Ex., 912, 133 W. Wash.-st.

STENO., 20, $8 to $15; STENO. AND BK., $20; Asst. Bk., $12; Bk., $15; Typist, $12; S. Bd. and T. W., $9; Typist and Office, $9; Addresser, $8; Office and Stock Girls, $6 to $8. King's Agency, 29 S. La Salle-st.

INEXP. AND EXP. OFFICE GIRLS, TYPists, Stenogs., $6-$12; Steno., $15; Bkpr., $17. Chgo. Clerical Ex., 64 W. Randolph, R. 504.

POSITIONS OPEN IN PRIV. FAM., CLUBS and resorts; also married couples. Nielsen Emp., 4th flr., 143 No. Dearborn.

Free Typewriter Employm't Bureau
25 TYPISTS, LOOP; PERMANENT AND temporary; $7 to $15. Apply at once. Stenographer and dictaphone operators; permanent and temporary; in and out of loop; $12 to $18. 167 N. Dearborn. OLIVER TYPEWRITER CO.

STENOGRAPHERS—25, FOR TEMPORARY positions in and out of loop; $12 to $18. Underwood Typewriter Co.

TRADE SCHOOLS.

YOU CAN EARN $15-$25 WK. BY FALL with our dictaphone-typewriting training. Day or eve. school or typewriter free at home. Position guaranteed. Phone Harr. 3228. Write or call at ARNSAN SCHOOL, 20 E. Jackson.

LADIES—IF YOU HAVE $100 AND DESIRE to learn a vocation that will enable you to start in a profitable, legitimate business, write or call on us. Fowler "Made-to-Measure" Corset Co., 4716 Broadway.

CALCULATOR [COMPTOMETER] SCHOOL —Best; largest; 6 wks. here; day, eve.; ind. instn. 337 W. MADISON. Franklin 273. Free booklet.

COMPTOMETER ADDING MACH. SCHOOL. DAY AND EVENING CLASSES.
E. C. WARNER,
14 E. JACKSON. WABASH 8382.

SECRETARIES—LADY RAPIDLY TRAINed; special rate now; call or write. Natl. Call. Secys., 123 W. Madison-st.

DRESSMAK'G-MILLINERY SCHOOLS.

VALENTINE'S COLLEGES, DRESSMAKing, tailoring, designing, pattern cutting; positions waiting; diplomas universal. Day, eve. Special summer rates. 2836 W. Madison. 1850 Wells. SARAH PATEK, Principal.

DRESSMAKING, CUTTING, DESIGNING taught. Patterns cut. Est. 1876. Catalog free. Call or write. McDowell School, 209 S State-st.

KEISTER'S LADIES' TAILORING COLlege, 40th and Cottage Grove-av. Call or write for terms. MARIE BELLEW, Principal.

MME. HUNT, MILLINERY SCHOOL; DAY, eve. classes. 1201 Masonic Temple. Cen. 5490.

TYPEWRITERS AND SUPPLIES.

REMINGTON, UNDERWOOD, L. C. SMITH, rented 3 mos., $5; Oliver, Smiths, 2 mos., at $4. We can undersell any one on typewriters of any make. Call or write for Circular 40. YOUNG TYPEWRITER CO., 62 W. Madison.

TYPEWRITERS RENTED—
Non-Visibles, 4 mos.............$5
Visibles, 3 mos.................$7
AMERICAN WRITING MACHINE CO., Inc., 329 S. Dearborn-st. Harrison 1360.

A FEW REBUILT CORONAS — THE FAmous folding typewriter, carrying our service guarantee for 1 year.
CORONA TYPEWRITER SALES CO.,
12 S. La Salle-st. Phone Franklin 4992.

SPECIAL SALE OF UNDERWOODS—
TYPEWRITER EMPORIUM,
N. E. Cor. Lake and Dearborn, 2d Floor. Private Exch., Rand. 1648, 1649, 1650, 1651.

CLOSING OUT UNDERWOODS, OLIVERS, Remingtons, $8 to $40; used 3 months. A. M. Mfg. Co., 162 N. Dearborn, R. 210. Cent. 6034.

SACRIFICE THIS WEEK ONLY, $20 REbuilt and slightly used typewriters; $8 up. Beran Typewriter Co., 38 W. Wash. Cen. 6492.

DAVIES TYPEWRITER EXCHANGE, 119 N. Clark-st. Rental lowest rates. All makes for sale. Each machine bargain. Central 2653.

TYPEWRITER HEADQUARTERS, INC. All makes for sale or rent. Lowest prices. 411 S. Dearborn, Old Colony Bldg. Harr. 2341.

SACRIFICE SALE FOR THIS WEEK ONLY on all makes. Central 8748-8749. 3d fl. American Typewriter Ex., 14 N. Dearborn.

UNDERWOOD TYPEWRITERS LIKE NEW, $27.50; other makes, $5 up. Randolph 1749. P. D. COMECYS, 115 S. Dearborn-st., R. 604.

TALKING MACHINES, RECORDS.

WANTED—PHONOGRAPH AND RECords, Victor cabinet, or equally as good. J. FARRELL, 325 W. 69th-st. Ph. Wentworth 90.

$200 MAHY. VICTROLA, $85; 1916 $650 mahy. player piano, $250. E. SIGMAN, 1656 S. Crawford-av.

WILL SELL $100 VICTROLA WITH RECords cheap. RUSSELL, 815 Galt-av.

MAH. $200 VICTOR VICT., BARGAIN FOR cash; no dealer. 1140 Wilson.

WANTED—LARGE MAH. VICTOR VICTROla and records. Address B 91, Tribune.

MAKE YOUR OWN TALKING MACHINE. We have all the parts. Call Canal 2059.

PLUMBING, LIGHT FIXTURES, ETC.

SOLID OAK CLOSET SEATS.......$ 95C UP
Oak or mah. finish closet outfits...... 9.50 up
Hot water or steam heating plants..... 98.50 up
Bath tubs, lavatories, and sinks at low prices. It will pay you to call early.
SHANE & CO.,
2304-2306 Wentworth-av. Drover 409.

ONLY HOUSE SELLING GUARANTEED plumbing, heating sup. direct. Send for catalogue. T. B. Karol, Kedzie, cor. Polk. Ked. 9440.

LAW AND COLLECTIONS.

SEND YOUR COLLECTIONS DIRECT; MISsouri legal business given immediate personal attention; reasonable; references. GEORGE D. MABON, Attorney and Notary, 206 Wainwright Bldg., St. Louis, Mo.

WE COLLECT CLAIMS OF EVERY DEscription; also attend to legal matters.
ADAMS ADJUSTMENT CO.,
139 N. CLARK-ST., ROOM 601.

BUSINESS CARDS.

PAGE WOVEN WIRE FENCE—NOTHING superior to fence a farm, garden, poultry yard, or suburban home; strong and durable. AUSTIN CLEMENT, 205 W. Monroe-st.

WHITEWASHING; WORK GUARANTEED. Address C 289, Tribune.

BOATS, YACHTS, ETC.

33 FT. CABIN CRUISER, FULLY EQUIP.; must leave town; no reas. offer refused. ERICSON, 2039 Fremont-st.

YACHT, 48X12, 18 TON; BEST OFFER TAKES it. Address Y 252, Tribune.

LOST AND FOUND.

BAG—LOST—BLACK TRAVELING, CONtaining wearing apparel, etc., on highway bet. Wauconda, Ill., and Chicago; reward. D. A. Bennett, 1109 W. Randolph. Monroe 6976.

BLACK LEATHER BILL FOLD—LOST—Containing sum of money, railway passes and business cards; reward; no questions. Central 5564.

BRACELET—LOST—[CHILD'S GOLD LINK monogram], Sunday. Reward. Tel. Monroe 4055.

DIAMOND STICKPIN—LOST — PLATINUM mounting. Liberal reward. Goodman's Barber Shop or Harrison 8138.

DIAMOND RING—LOST—IN MARSHALL Field's. Reward. Address C 413, Tribune.

DOG—LOST—SUNDAY MORNING, AUG. 13, Boston Bull, medium size, dark brindle, white breast, white on forehead, ears clipped, answers to "Teddy." Last seen near lake in Rogers Park. License No. 14685 attached to collar. Age 7 years. Suitable reward. Phone Rogers Park 2572 or call at 1125 Lunt-av.

DOG—LOST—BOSTON TERRIER, MALE. Ph. Superior 8829. Reward.

FOB—FOUND—JULY 28, NO. SIDE MONOgram fob. SCHREIER, 5603 Indiana.

GLASSES—LOST—PAIR OF GLASSES IN black case marked "Dr. Coffey, Milwaukee, Wis.," bet. 6 and 7 p. m. Monday in Washington Park. Reward. Drexel 4780.

GOLD WATCH AND CHAIN, SILVER KNIFE —Lost—Reward. Address C 162, Tribune.

PAINTING—LOST—ON 65TH, KENWOOD-av., Tuesday noon. Please return to 6625 Kenwood-av. MRS. COBB.

VANITY CASE—LOST—CONTAINING DIAmond lavalliere; between 75th and Coles and 92d and Huston-av.; liberal reward. Call Blackstone 1239. MR. WINTER.

WATCH — LOST — LADY'S SMALL GOLD Waltham, with monogram "A. J. Y." on outside back case and inscription inside, "Muriel—born Oct. 18, 1901." Finder will be liberally rewarded. E. YOUNG, 614 Woodbine-av., Oak Park.

WATCH—LOST—PLATINUM AND GOLD, Spaulding, Swiss make, Saturday, Aug. 12, between Beverly Country Club and 7327 Princeton-av.; $50 reward. George D. Hopkins. Phone Stewart 68.

WATCH—LOST—LADY'S, GOLD, SUNDAY p. m. southern end Winnemac Park. Owner, Richard Swanson, 2346 Foster-av. A liberal reward.

CLUB AND ASSN. MEMBERSHIP.

FOR SALE—WINDSOR GOLF CLUB AND Beverley memberships. Address N Y 542, Tribune.

PERSONAL.

PERSONAL—PUBLIC NOTICE IS HEREBY given that Irene Algina Jones, convicted of kidnaping at the February term, A. D. 1908, of the Criminal Court of Cook County, and sentenced to the penitentiary at Joliet for the crime of kidnaping, will apply at the September term, 1916, of the State Board of Pardons for a parole of sentence.

PERSONAL—I WILL NOT BE RESPONSIble for any debts contracted by any one else. R. R. MENDELL.

PERSONAL — NOT RESPONSIBLE FOR debts contracted by any one but myself. CHAS. J. SCHMIDT.

WANTED—TO ADOPT BABY BOY—STRONG and healthy. Address J K 580, Tribune.

PERSONAL — T.: I RECEIVED YOUR LETter. Where are you? N. W. G.

PERSONAL—SAM: POSITIVELY EVERYthing arranged end of week.

BUSINESS PERSONALS.

PERSONAL—THIS AD AND 25C GIVES bearer sulphur shampoo; good for gray hair, falling hair and dandruff. MRS. A. D. BAKER, 39 S. State-st.

PERSONAL—HAIR REMOVED BY MULTIple electrolysis; guaranteed permanent. Ella Louise Keller, 36 S. State-st., Room 1200.

PERSONAL — SUPERFLUOUS HAIR PERmanently removed by multiple electrolysis. MME. STIVER, 1009 Marshall Field Annex.

PERSONAL — EXPERT CHIROPODIST. MISS LAWRENCE, SUITE 1207, 27 E. MONROE-ST. HRS. 9 TO 5. PH. CENTRAL 5247.

MACHINERY AND TOOLS.

FOR REAL BARGAINS IN USED WOODworking machinery in good condition note the following:
Fay Horizontal Boring Machine.
Greenlee Self-Feed Rip Saw.
Richardson Rip Saw.
Superior Rip Saw.
Eaton Rip, Trim, and Boring Machine.
Fay Rip, Mitre, and Boring Machine.
Black Bros. Veneer Press.
Clement Double Shaper.
Machinery Exchange Cut Off Saw.
J. A. Fay Cut Off Saw.
Manging Buffing Machine.
J. A. White Cut Off Saw.
Chicago Machinery Self-Feed Rip Saw.
Whitney 36 in. Planer.
Buss Double Shaper.
Berlin 60 in. Sander.
Superior 20 in. Jointer.
Greenlee Self-Feed Rip Saw.
J. A. Fay Single End Tenoner.
Black Bros. Horizontal Mortiser.
CALL 340 W. HURON-ST.

50 H. P., 12 IN. BY 24 IN. HORIZONTAL valve engine, complete, with 9 ft. fly wheel; 48 in. governor wheel, No. 9 Berryman vert. cal feed water heater. Swedish-American Telephone Mfg. Co., 5235 Ravenswood-av.

FOR SALE—1 150 H. P. CORLISS ENGINE, 1 72 in. by 18 ft. h. t. boiler 136 lb. city inspection. A1 condition. Bargain if taken at once. Address M O 485, Tribune.

WANTED—TO BUY FERTILIZER DRYER, stationary steam jacketed horizontal tank with agitator. B. HELLER & CO., 3925 Calumet-av.

3 FT. AMERICAN RADIAL DRILL; OTHER makes also; large stock machine tools. ESSLEY MACHY. CO., 551 Washington-blvd.

ELECTRIC MOTORS—BUY, SELL, EXCH., repair; direct, alternating; all sizes. Harr. 1833. Arthur Wagner Co., 706 S. Dearborn-st.

EXCHANGE—LOT 25X100 FEET, AT CRYStal Lake, near Whitehall, Mich., for 12-14 inch lathes or what? Address C 488, Tribune.

18X6 WARNER-SWASEY SCR. MACH.; 18X8 Branford Eng. Lathe; 11 H. P. Foos Gas Eng.; all 2d hand. WRIGHT, 568 Washington.

10,000 CAP SCREWS, ½X2½ AND 3¼, A. L. A. M.; also ½ and 11-16 nuts. JOHNSON, 4117 N. Kildare-av. Irving 5953.

WANTED—A. C. ELECTRIC MOTORS, 10 to 20 h. p. Chicago Metallic Co., 745 E. 39th.

WANTED—3 TO 5 H. P. D. C. MOTOR. W. E. McCARRON & CO., 601 Milwaukee-av.

LIGHT & HEAVY MANUFACTURING.

MACHINE WORK WANTED—EXPERIMENtal and auto repairs. Five Brothers Machine Co., 1224 E. 46th-st. [rear]. Phone Oakland 5752.

EXPERIMENTAL WORK OF EVERY DEscription; working models, electrical and mechanical devices designed and built by experts. Aetna Apparatus Co., 102 N. Fifth-av.

MACHINE SHOP WORK WANTED—WM. E. Dee Co.'s West Machine Shop, 46th-av. and W. 12th-st. Phone Austin 386.

JEWELRY, WATCHES, ETC.

WANTED — DIAMONDS. I DON'T CARE how SMALL or how LARGE, I will buy an size IMMEDIATELY. Also old gold and platinum; pay you big prices; ALL TRANSACTIONS CONFIDENTIAL. See PAUL, Square Deal Jeweler, 6 E. Randolph-st.

DON'T FORGET ME when you want REAL bargains in diamonds or jewelry. SEE ME That's all. PAUL.

PRIVATE BROKER HAVING SALE FOR diamonds will buy diamonds or pawn tickets any size from $5 to $500; no delay or red tape; cash immediately; generous treatment and transactions private. W. H. KLEIN, Room 910 Hartford Bldg., 8 S. Dearborn-st., cor. Madison-st.

DIAMONDS and Pawn Tickets Wanted. POSITIVELY GUARantee higher prices for diamonds, pearls, jewelry, and pawn tickets than any other dealer. Quick action. JAMES HARRISON, R. 707, 7 W. Madison-st.

OLD GOLD, SILVER, PLATINUM, BROKEN jewelry, gold teeth bought for mfg. purposes. Highest prices for pawn tickets and diamonds. Elgin and Waltham watches, $5 up. Am. Watch Jewel Co., R. 600 N. Amer. Bldg., 36 S. State.

BUSINESS MAN WILL PAY MORE FOR YOUR DIAMONDS and PAWN TICKETS than any JEWELER or BROKER. Private. J. KORSHAK, R. 1316 Masonic Temple Bldg.

DIAMONDS AND WATCHES, 50C WEEK. Look for the key—it's your guaranty. OLSEN & EBANN, 4th Floor, 209 S. State-st.

100 PCT. IN FULL FOR YOUR DIAMONDS and pawn tickets. T. M. ROBINSON, 6th floor, 7 W. Madison-st. Established 1902.

DOGS, BIRDS, POULTRY, ETC.

3 BEAUTIFUL SILVER PERSIAN KITTENS, reas. to good home; best pedigree furn. Mrs. F. W. Church, 4122 Cot. Gr. Oakland 6253.

BOSTON BULL PUPS PED.—BEAUTImarked; male-female, $25. 2232 Addison-st., 2d, rear, cor. Irving-av. L. V. 4334.

COCKER SPANIELS, SPITZES, COLLIES. Boston pups. 1733 Grand-av. Hay. 5394.

FOR SALE—DOUBLE YELLOW HEAD parrot; good talker; reas. Doug. 4381.

FOR SALE—DACHSHUND PUPPIES; ALL imported; best pedigree. 2636 Lincoln-av.

PED. BOSTON AND FRENCH BULLS, ALL ages; bull ter., $5 up. 1823 Wabash. Cal. 1597.

BILLIARDS AND BOWLING.

FOR SALE—BILLIARD TABLES, BRAND new carom and pocket, with complete outfits, $125; second hand tables at reduced prices. Easy payments. We rent tables with privilege of applying rent on purchase. Cigar store fixtures a specialty. THE BRUNSWICK-BALKE-COLLENDER CO., 623-629 S. Wabash-av.

HARRY FINKELSTEIN BUYS, SELLS OR rents 2d hand pool and billiard tables and cigar fixtures. 1719 W. Lake-st. Ph. West 2825.

DETECTIVE AGENCIES.

LYNCH & UETZ DETECTIVE AGENCY—All classes detective work, strictly confidential. Advice and consultation free. DETECTOGRAPH SERVICE. We handle labor troubles. R. 356, 29 S. La Salle-st. Tel. Ran. 750.

BAKER'S INVESTIGATING AGENCY—"Secret Service Specialists."
110 S. Dearborn-st. Phones Randolph 674. Only legitimate detective work solicited. 12 years of success.

DEVEREUX DETECTIVE AGENCY, EMploying ONLY the highest grade of operatives; send for free book; consultation free. 108 N. Dearborn. Phone Central 2129.

PENSIONS.

MILO B. STEVENS & CO., PENSION ATtorneys, 53 W. Jackson-blvd., Chicago.

TO RENT—ROOMS—SOUTH.

BERKELEY-AV., 4346—TO RENT—LIGHT, cool rms., $3 up; I. C., L. Ken. 341. Brown.

BERKELEY-AV., 4462—TO RENT—NICELY furn. back rm., $2; also side rm.; 43d, L.

BLACKSTONE-AV., 5313, 3L — TO RENT—Large cool rm., suit. 1 or 2; newly furn.; mod.; nr. I. C. and beach. Blackstone 4353.

CALUMET-AV., 4746—TO RENT—ATTRACtive frt. and outside rms. with priv. lav.; every conv.; $3 up; L exp. and surf. Oak. 4297.

CALUMET, 5036—TO RENT—ELEG. FURN. rooms or suites; run. water; excel. trans.

CALUMET, 5427—TO RENT—2 CONN. FRT. rms., sing or suite; A1 trans. Drexel 4654.

DANTE-AV., 6468, 1ST—TO RENT—LARGE outside rm.; eleg. fur.; L, I. C., pk. H. P. 741.

DORCHESTER, 6019, 1ST—TO RENT—1 OR more nicely furn. rooms in attr. priv. apt.; mod., lge., light, clean; lge. porch; nr. Jackson Pk. beach, Chicago U., I. C., and L; ideal home; reas. to refined men and women.

DREXEL-BLVD., 4200—TO RENT—COOL frt. rm., adj. bath; break. opt.; Ken. L exp.

DREXEL-BLVD., 4207, 3D—TO RENT—LGE. airy rm., suit. 2; reas.; L, 43d. Oak. 6611.

DREXEL-BLVD., 4121—TO RENT—DESIRable rooms in comfortable home, reasonable.

DREXEL-BLVD., 4137—TO RENT—NICELY furn. outside room; run water; excel. trans.

ELLIS—TO RENT—3 RM. SUITE, 3 OR 4 gentl.; priv. bath, shower; priv. entrance; I. C., Kenwood ex.; nr. pk., lake. Kenw. 3346.

ELLIS, 4165, 2D—TO RENT—LGT., COOL outside room, cor. apt.; L exp., surf., I. C.

ELLIS, 6144, 3D—TO RENT—LGE. WELL furn. outs. rm., adj. bath; bd. opt.; reas.

ELLIS, 6118, 1ST—TO RENT—LGE. LT. NICEly furn. room; gent; $2.50; priv. family.

ELLIS, 6352, 2D—TO RENT—LGE., COOL room, suit. 1 or 2; ex. trans.; priv. fam.

FIFTY-THIRD-ST., E., 1401, MARSHALL—To Rent—Large, airy, pleasant rooms; mod. bldg.; conv. bathing beach; I. C. ex.

FIFTY-THIRD, E., 1407—TO RENT—FRONT rm., new, priv., 1 or 2 gents; 2 blks. J. Park, I. C., beach. H. F. HARRISON, Mid. 6140.

FIFTIETH, E., 209—TO RENT—NICELY fur., st. h., el.; $2-$3; "L."

FORTY-SEVENTH-ST., E., 1128—TO RENT—Cool rooms; run. water; $3 up; I. C., surf.

GRAND-BLVD., 3642 — TO RENT — COOL, clean, airy rooms; modern; reasonable.

GRAND-BLVD., 4220 — TO RENT — HIGH grade dbl. frt. rm.; also sing. Drex. 7312.

GREENWOOD, 6230, 3D—TO RENT—IDEAL rm.; priv. lav.; bus. men; refs. ex.; I. C., L.

GREENWOOD, 6231—TO RENT — LARGE outside rm.; mod.; ex. trans.; gents. Henry.

HARPER, 6234, 2D—TO RENT—COOL OUTside room; reas.; Jack. Pk., I. C., "L." H. P. 9698.

HARPER-AV., 5086—TO RENT—ATTRACT. rm. for gentleman; beach, parks, I. C.

HYDE PARK-BLVD., 1512—TO RENT—NEW, large, outside, beautifully arranged and elegantly furnished rooms, single or en suite, with or without private bath, located in the most exclusive residence portion of Hyde Park, opposite Hyde Park Hotel; ½ block from Chicago Beach Hotel and I. C. transportation; nothing better in the city at any price; you have here hotel arrangement and the same exclusiveness, privacy, and comfort of your own home; price $7.50 per week up.

INDIANA, 4559, 1ST—TO RENT—COR. APT.; attractively furn. rm. for 1 or 2 in mod. apt.; priv. lav.; best trans. Drex. 8558. Scott.

INDIANA, 4922, 2D—TO RENT—CLEAN, cheerful room, reas. Kenwood 5246.

KENWOOD, 6409—TO RENT—WELL FUR. front rm.; near Jack. Pk., I. C. ex., L.

KENWOOD, 6040—TO RENT—LGT. CLEAN, well furn. sgl. rm.; priv. refined home.

LAKE PARK-AV., 4312. TO RENT—Cool, beautiful rooms, $4 to $8; fine baths, run. water; I. C., L ex.
MISS MOSHER'S. "A refined, clean, comfortable place to live."

LAKE PARK, 3872—TO RENT—COOL OUTside rms., adj. bath; reas.; I. C., L, surf.

LAKE PARK, 4621—TO RENT—COOL OUTside rm.; mod. ref.; I. C. and surf.; $2.50 wk.

LAKE PARK, 4814—TO RENT—COOL, FRT. rm., pri. fam.; I. C., 47th-st. Drexel 4221.

LAKE PARK, 4355, 3D—TO RENT—ATTRAC. furn. frt. rm., kitch. priv., A1 trans.

LAKE PARK, 3902—TO RENT — HNSMLY. fur. rm.; homelike; excel. trans.; meals opt.

LANGLEY, 4849, 2D—TO RENT—MOD. FRT. rm., suit. 2; good trans.; reas. Kenw. 916.

MAY-ST., S., 6441—TO RENT—WELL FUR. frt. rm.; priv. every conv.; gentleman only; Engle. exp.; surf.; $2. Engle. 2064.

MICHIGAN-AV., 5440, 1ST—TO RENT—LGE. splendidly furnished outside room, adjoining bath; near park and L; free phone; ref.

MICHIGAN-BLVD., 2922.
TO RENT—
Large room, priv. bath; sing. room; ref.

MICHIGAN, 4402— TO RENT—CHOICE rms., single or en suite; lav.; mod. home; "L" ex.

MICHIGAN-AV., 3620, 3D—TO RENT—NEW fur. rm.; r. w.; pri.; reas.; bath. Doug. 3573.

MICHIGAN-AV., 3340 — TO RENT—MOD., newly dec., single or double room, run. wat.

OAKENWALD, 4528—TO RENT—VERY choice rm.; nice home; all mod.; best trs.; $3.

PRAIRIE, 4751—TO RENT—"THE KIMball"—Select furnished rooms. Oakland 4191.

PRAIRIE, 5859, 2D—TO RENT—NICE LGE. outside airy rm., 2 in fam.; 1 blk. L.

PRAIRIE, 2963—TO RENT—BEAU. FURN. sing. and doub. frt. rms.; lge. clos; r w; $2 $5.

SO. PARK-AV., 5800, 2D—TO RENT—LG. outside rm.; 1 or 2 gentlemen; blk. L.

ST. LAWRENCE-AV., 4723, 1ST—TO RENT—Newly furn. frt. bedroom; 1 or 2 men.

STONY ISL., 6052, 3D—TO RENT—FRT. RM., priv. bath, sleeping porch, new flat; I. C., L; face park.

VINCENNES, 4356, 2D—TO RENT—FRONT rms.; piano; all conv.; elec. Drexel 2892.

VINCENNES-AV., 5008, 2D — TO RENT—Lge. frt. rm., nr. 51st L, surf.; priv. fam.

VINCENNES, 4500, 3D—TO RENT—LGE. FR. rms.; also single rms.; $1.50 up. Ken. 4951.

WOODLAWN, 5482—TO RENT—LGE. COOL room, suitable 1 or 2. Hyde Park 2774.

THE BOULEVARD
N. E. Cor. 42d-st. and Grand-blvd.
New Building, New Furniture.
Combination Living and Sleeping Room.
Private Bath and Dressing Closet.
Disappearing Bed.
A Little home with all Hotel service.
Rates $25.00 a mo. up.
Ready Now.

THE EDGEMERE. "On the Lake Shore," 4727 Lake Park-av. CHOICE COOL RMS., running water; $4 to $7 per wk. Oak. 6345. I. C. and 47th cars.

TO RENT—LGE. LGT. RM.; STM. HT.; 1 blk. "L"; nr. pk.; priv. fam. of 2. Engle. 100.

TO RENT—2 CONNECTING RMS., PRIV. lav. and bath; nr. U. of C. and I. C. exp.; refs.; private home. Midway 5861.

TO RENT—LARGE, LIGHT RM., SUIT. 1, $3; 2, $3.50; stm.; elec.; 47th L exp. and I. C. Doubt. Ken. 6313.

TO RENT—ROOMS—NORTH.

ALTGELD-ST., 1049—TO RENT—RMS. WITH priv. fam.; all conven.; nr. L and surf. Ph. Linc. 6648.

ARDMORE, 1529, 3D—TO RENT—VERY pleas. new lge. rm.; 1 blk. Senn High School; priv. fam.; best trans.; very reas. Sunny. 8617.

ASTOR, 1216, E. OF N. STATE, N. OF Division—To Rent—Rms., $3 up; suite; priv. bath.

BELDEN, 1043, 1ST — TO RENT—WELL furn. parlor and alcove; strictly priv.; mod. apt.; 15 min. loop; reas. Lincoln 8182.

BRADLEY, 811—TO RENT—MOD., LGE. front rm., $2.50; south of Bismarck. Well. 9893. Dudley.

BROADWAY, 4666—TO RENT—NEAR WILson sta., large, cool, airy room; shower B.; single, $3; kit. if desired. Sunny. 5457.

BROADWAY, 4525—TO RENT—BROADWAY Bachelor Apts., real home for men; $3.50 pe week and up; showers; opp. Wilson express.

CHICAGO-AV., E., 100, ST. JAMES APT., 2D—To Rent—Newly furn. [illegible]

CLARK-ST., N., 3158—TO RENT—NEW Lake View bachelor apts.; run. water in every room; shower baths; 1 block L and 3 surface cars. Phone Wellington 969.

CLARK, 2402, APT. F, COR. OF FULLERton-pkwy.—To Rent—Strictly mod. lge. frt. room, 1 or 2, kitchen priv. if desired.

CLARK-ST., 2708—TO RENT—LEON BACHelor Apts.; real home for men; showers; $3.50 week up; near Diversey bathing beach.

CLARK, N., 1646, OVERLOOKING PARK—To Rent—Double room, $4.50; bath; phone.

CLEVELAND-AV., 2349, 2D—TO RENT — Pleasant rm., mod. apt.; nr. park; good trans.; for single or marr. coup.; priv. fam. Lincoln 8872.

CLEVELAND-AV., 2129—TO RENT—LARGE front rm., single rm., elec.; reas. Linc. 3892.

CLIFTON-AV., 4442—TO RENT—EXCEPtionally attractive rooms; everything new. HOMAN. Phone Sunnyside 8609.

CLIFTON, 2102—TO RENT—LARGE COOL frt. rm.; well furnished; 1 or 2; private family; "L" exp., surf. Lincoln 4416.

CLIFTON-AV., 4455—TO RENT—NICE FUR. rooms; run. water; 1 blk. Wil. L and beach.

CRESCENT-PL., 829, 2D—TO RENT—BUS. girl and bro., to emp. lady, desirable rm.; mod. apt.; kitch. priv. opt.; exc. trans.; 1 blk. to priv. bathing beach. Wellington 4594.

DAKIN, 846—TO RENT—LARGE AND SING. front rms., nr. lake. Sher. L. Grace 9155.

DEARBORN, N., 1556—TO RENT—BEAU. fur. large light rm.; fac. Lin. Pk.; most refined dist. in city; more desirable than best hotels.

DEARBORN, N., 1155 — TO RENT—BEAUT. furn. lge. rm. for man, priv. fam.; stm., elec.

DEARBORN, N., 1425—TO RENT—ROOM with run. water, elect.; gentleman. Warren.

DEARBORN, N., 1358—TO RENT—BEAUT. furn. front room, suit. for 2; nr. park.

DELAWARE-PL., W., 5—TO RENT—WELL furn., s. h., airy rms.; hsk. sing. e. Sup. 2428.

DIVERSEY-PKWAY — TO RENT — NEAR beach and park; modern outside room, adjacent bath; ref. Phone Lincoln 4884.

DIVERSEY-PKWY., 500—THE BREWSTER—To Rent—Facing Lincoln Park, golf, tennis, and bathing. Wellington 7135.

EASTWOOD-AV.—TO RENT—COOL FRT. 2 rm. suite for 2 men; Wils L. Edge. 5970.

ERIE-ST., E., 153—TO RENT—DESIRABLE suite of rooms with private bath, modern imp.; high class house; walking distance.

FULLERTON-PKWY., 444, COR. CLARK—To Rent—Front room off hall; running w.; 1 bl. to Lincoln Pk. CUNNING, Lincoln 4716.

FULLERTON-PWY., 716 — TO RENT—Large, light, attractive dble. front rm., large closet, twin beds, conv. to park and "L."

FULLERTON PKWY., 744—TO RENT—Large front room; nr. park; best trans.; reas.; board opt. Diversey 430.

FULLERTON, 540—TO RENT—SINGLE RM., adj. bath, lge. porch, yard. Div. 4565.

FULLERTON-PKWY., 536—TO RENT—1 large front housekeeping room, run. water.

GOETHE-ST., W., 24, NR STATE — TO Rent—Lge. newly furn. frt. rms., elec. l., adj. bath; brkfst.; 2 blks. pk. and lake; gent.

TO RENT—ROOMS—NORTH.

GRACELAND-AV., 746—TO RENT—LARGE front parlor, bedroom, connecting bath; home priv.; gentlemen; Jewish. [illegible]

GRACE-ST., 724, 2D, NR. BROADWAY—TO Rent—Furn. mod. rms. L. V. [illegible]

GRACE-ST., 641, 2D—TO RENT—LGE. [illegible] attractively fur.; ½ blk. beach; [illegible]

HERMITAGE-AV., N., 4009, NR. [illegible] Park-blvd.—To Rent—Furn. rm. [illegible] young married couple; trans. [illegible] lington 3501. Nadler.

HURON, E., 220—TO RENT—LGE. FRT. [illegible] twin beds, r. w., mod., nr. lake.

HURON, E., 59—TO RENT—LARGE [illegible] private family, near lake; walk. distance.

KENMORE-AV., 5667, 2D—TO RENT—[illegible] choice handsomely furnished, large, airy front room, priv. porch; ideal res. location; [illegible] Winona Beach; Argyle express.

KENMORE-AV. — TO RENT—[illegible] rm., refined family, no other roomers; [illegible] Wilson or Argyle exp. Sunnyside [illegible]

KENMORE, 4838, 2D—TO RENT—[illegible] rm., priv., nr. Wil. ex., lake. [illegible]

KENMORE, [illegible] for 1 or 2; hskpg. priv.; $2.50. [illegible]

KENMORE, 4343, 3D—TO RENT—LARGE well furn. front rooms; mod.; priv. [illegible]

KENMORE, 4226—TO RENT—[illegible] fur. outside rms.; nr. Buena [illegible]

KENMORE, 4069—TO RENT—[illegible] rms.; near tile bath; [illegible]

KENMORE, 4627, 3D—TO RENT—ATTRAC. lve lge. rm. or suite. Edge. [illegible]

KENMORE, 4711, 2D—TO RENT—[illegible] airy room; Wilson L, beach.

KENMORE-AV., 4028, 2D APT.—TO RENT—Large sgl. rm.; stm., elec.

KENMORE-AV., 4800, APT. [illegible] Large airy fr. rms., cor., beach, Wil. exp. [illegible]

LA SALLE, N., 879—TO RENT—NICE [illegible] and double rms., walk. dist. [illegible]

LA SALLE, 1544, APT. 3—TO RENT—[illegible] mod. frt. rms.; nr. pk. and lake; [illegible]

LA SALLE, N., 1247—TO RENT—[illegible] ble rms.; kitchen priv.; laundry; porch; [illegible]

LAWRENCE, 1016—TO RENT—[illegible] rms. on No. Side; reas.; near lake.

LELAND, 835, 2D—TO RENT — [illegible] outside; priv. fam. Ph. Sunny. [illegible]

LELAND, 818, 2D—TO RENT—DOUBLE [illegible] to responsible, permanent parties. [illegible]

MONTROSE, 900, 1ST—TO RENT—[illegible] fur. frt. rm.; nr. beach; Wil. ex. Edge. [illegible]

OAK, E., 118—TO RENT — NICELY FURN. front room; ½ block lake.

PINE GROVE-AV., 3629—TO RENT — [illegible] large, well furn. rms.; private fam.; [illegible] lake, Bismarck Gdns.; 3 car lines; [illegible] links. Well. 6237.

RACINE, 4002, 2D—TO RENT—ATTRAC. rms., sing. or en suite.; kitch. priv.; Wil. [illegible]

RACINE-AV., N., 4435-37—TO RENT—[illegible] tractive 3 room suite, private bath; [illegible]

ROKEBY, 3753, 2D, B—TO RENT—DESIRAble room, priv. fam., near lake, N. W. L. [illegible] surface cars; breakfast optional.

ROKEBY-ST., 3722, 3D—TO RENT—[illegible] newly furn. cool front rm.; priv. fam.; Wilson exp. Grace-st. sta. Grace 9762.

RUSH-ST., 715—TO RENT—LARGE [illegible] adj. bath; steam, electric; walk dist.

RUSH-ST., 818, 1ST—TO RENT—LOVELY room for bus. man; also single rooms.

ROSCOE, 509, 2D—TO RENT—LGE. [illegible] twin beds; gent pref.; nr. lake. L. V. [illegible]

SHEFFIELD, 3745, 2D—TO RENT—[illegible] suite of 3 rms., suit. for 2 or 4 gents; [illegible] furn.; light, airy, clean, comfortable; [illegible] ear Sheridan-rd. exp. Grace 4441.

SHERIDAN-RD., 4841, NOW OPEN; [illegible]
at Eastwood-av.
SHER.-LAK.
BACHELOR APTS.
TO RENT.
running water, phone [illegible] room; showers and tub baths; lounging room, billiard and card room. Ph. Sunnyside [illegible]
ALL THE CONVENIENCES OF A CLUB.

SHERIDAN, 4062 — TO RENT — NEWLY decor. and furn. front and side rms.; [illegible] closets, nr. beach. Sher. L. Well. 11[illegible]

SHERIDAN, 4430—TO RENT—HOME [illegible] without the worry; rooms for discriminating peo.; nr. bch.; Wilson ex.; $2.50 up. Edge. [illegible]

SHERIDAN-RD., 4432, 2D—TO RENT—[illegible] light rm., reas.; finest summer location; Wilson sta. 2 blocks. Edgewater 3579.

SHERIDAN-RD., 4745—TO RENT—[illegible] frt. rm.; shower bath; porch. Rav. [illegible]

SHERIDAN, 4161, 2D, COR. BUENA—TO Rent—Frt. rm.; gent.; priv. fam. Grace [illegible]

SHERIDAN, 4650, 1ST—TO RENT—NICELY furn. rm. for 2; Wilson exp. Edge. [illegible]

SHERIDAN, 4446, 1ST — TO RENT—[illegible] airy rm., gentlemen, nr. beach, Wilson [illegible]

SHERIDAN, 4006, 2D—TO RENT—LARGE airy rm., adj. bath; lake, Sher. ex. [illegible]

SHERIDAN-RD., 4420, NR. WILSON—TO Rent—Parlor and bedroom, $5. [illegible]

SHERIDAN, 4014, 1ST—TO RENT—BEAUT. mah. furn. rms., bath adj.; Sher. ex.

SHERIDAN, 4636—TO RENT—COOL, AIRY rms. or suite; porch; nr. lake. Sunny. [illegible]

SHERIDAN, 4009, 3D—TO RENT—LARGE front rms., sing. or en suite; Sher. L [illegible]

SHERIDAN-RD., 4034, 3D—TO RENT—[illegible] light rm.; r. w.; Sheridan exp. Well. [illegible]

ST. JAMES, 422—TO RENT—OUTSIDE RM.; lav.; nr. park and Clark-st. GOLDEN.

WELLINGTON, 707, 2D—TO RENT—FRONT rms., nr. lake; A1 trans. Lake View [illegible]

WELLS-ST., 1609, FLAT H—TO RENT—Mod. front room; blk. park; $2.50; priv.

WILSON, 936, 2D—TO RENT—LARGE AT[illegible] tractive outside rm.; men or employed [illegible]

WILSON, 904, 2D—TO RENT—ATTRACTIVE rms., sing. or en suite; priv. lav.; Wil. [illegible]

WILSON-AV., 918, 2D—TO RENT—COMfortable rooms; priv. lavatory; gentlemen.

WINDSOR-AV., 913, 2D, BET. SHERIDAN-rd. and lake, nr. Wil. ex.—To Rent—Front rm., 1 or 2 gents; priv. Sunny. 3048.

WINDSOR-AV., 933, 2D — TO RENT—LARGE front rm., kit., priv., nr. lake, Wil. [illegible]

WINDSOR, 837, 1ST—TO RENT — LARGE rm., adj. bath; nr. beach, Wilson L.

WINTHROP, 5031—TO RENT—NEW FUR. room, gentl.; $3; phone; ½ blk. from Argyle sta. or Evanston ex.; 1 blk. from Broadway surf. car; nr. lake.

WINTHROP, 4730, 3D—TO RENT—FRT. RM., twin beds; lav.; Wils. L, beach. Edge. [illegible]

WINTHROP, 4871—TO RENT—1, 2, AND 3 rm. suites, with bath; also sleep. rm. [illegible]

WRIGHTWOOD-AV., 532 — TO RENT—LGE. frt. r.; e. l., r. water; men or couple. [illegible]

TO RENT— TO RENT—
SHERIDAN MANOR,
4738 SHERIDAN-RD.
SUNNYSIDE 8408.
Elegantly furnished rooms, single or en suite; private bath, phone; garage; [illegible] Wilson express and lake.

TO RENT—RM. TO BACH.; PRIV. [illegible] blk. lake; Edge. B. Hotel. Edge. [illegible]

TO RENT—ROOMS—NORTHWEST.

AUGUSTA, 2050—TO RENT—LGE. AIRY rm., priv. family; gent. pfd. Armitage [illegible]

HUMBOLDT-BLVD., 1645, 2D—TO RENT—[illegible] parlors for 2 gents or marr. couple; [illegible] bd. opt.; ½ blk. L and North-av.

KEDZIE, N., 4912—TO RENT—[illegible] each; use of mod. apt.; 2 blks. exp. L. [illegible] or eves. HAVILAND.

TO RENT—LGE. OUTSIDE FRT. RM. [illegible] 1 or 2; strictly mod.; ½ blk. to [illegible] and surf.; priv. fam. Gentiles. Albany [illegible]

TO RENT—ROOMS—WEST.

ADAMS-ST., 3446—TO RENT—RM. IN [illegible]ern home, priv. fam., 1 blk. Gar. Pk. [illegible] Van Buren 232.

CENTRAL-AV., N., 713—TO RENT—LARGE airy front room; 4 windows; breakfast [illegible] conv. to Metropolitan L. Austin [illegible]

HAMLIN-AV., S., 318, OPP. GARFIELD PK., 1st Apt.—To Rent—Young lady, nicely furn. room, in mod. apt., private family; [illegible] reasonable. Garfield 6281.

HOMAN-AV., S., 347, 2D—TO RENT—[illegible] airy rm., mod.; priv. fam.; good [illegible]

MONROE, 2257 — TO RENT — NICE [illegible] comf. rms., suit. for lady emp.; 1 blk. [illegible]

MONROE ST., W., 3406—TO RENT—[illegible] light room, 1 or 2; modern; nr. Gar. Park [illegible]

WASHINGTON-BLVD., 4449 — TO RENT — Large light modern room. Ph. Kedzie [illegible]

TO RENT—LARGE LIVING ROOM AND bedroom, or will share furnished flat. Austin 81173.

TO RENT—PLEASANT RM., NR. GARFIELD Pk. golf links; best location. Kedzie [illegible]

TO RENT—HOUSEKEEPING ROOMS.

South Side.

BERKELEY-AV., 4222, 2D — TO RENT—light cozy outside suites, $4 and $4.50.

CALUMET, 4821, 3D—TO RENT—LADY WILL share mod. apt. mar. couple or ladies.

CALUMET, 4749, 1ST—TO RENT—[illegible] front rooms; range, refrig.; L ex.; [illegible]

CALUMET, 5036—TO RENT—SINGLE OR en suite, lovely furn. hskpg. rms. [illegible]

EGGLESTON-AV., 7045—TO RENT—[illegible] rooms for light hskpg. Stewart [illegible]

ELLIS-AV., 6158—TO RENT—FURN. [illegible] beaut. front rooms; elec. bath, kitchen [illegible]

FIFTY-SIXTH-ST., E., 316, 1ST—TO RENT—3 rm. rear, 4 rm. frt. hskpg. suite; [illegible] ly furn.; gas range, stm., porch; [illegible] dren permitted; $7 or monthly rate; [illegible] 55th L. Call before 11 a. m., after [illegible] Ph. Normal 6123.

FORTIETH, E., 411—TO RENT—"[illegible] mere," front 3 rm. apt., comp. [illegible] rm., kitch.; range, icebox; $6 up. [illegible]

GRAND-BLVD., 3800—TO RENT—EX[illegible]CEP. WELL FURN. 3 RM. SUITE; [illegible] BATH; ALSO BEAU. FRONT SING. [illegible]

GRAND, 3750-52—TO RENT—ATTRAC. 3 rm. hskpg. apts.; piano; porch; [illegible]

GREENWOOD, 4404—TO RENT—[illegible] tractive, well furn., 1 to 3 rm. [illegible] pch.; mod. high class bldg.; I. C. [illegible]

LAKE PARK-AV., 4352—TO RENT—[illegible] usually desirable suite, 2 rms. [illegible] porch; lovely yard; I. C., L. exp. [illegible] clean, comfortable place to live. [illegible]

LAKE PARK, 3708, APT. 1—TO RENT—Frt. hskpg. suites, complete; [illegible]

MICHIGAN-AV., 4104—TO RENT—[illegible] building. California apartments; [illegible] tiled shower bath; ready to live; [illegible] bed; exp. service; $11 wk. Kenwood [illegible]

MICHIGAN-AV., 2446—TO RENT—AT[illegible]tive hskpg. suite; 2 rooms and [illegible] pletely furnished; beautiful building; [illegible] $6 to $14 weekly. Phone Cal. [illegible]

MICHIGAN, 4545—TO RENT—[illegible] furn., well vent., 2-3 rm. suites, [illegible] wat.; priv. baths; porches; [illegible]

MICHIGAN, 4349—TO RENT—[illegible] side hsk. suite; living rm., [illegible] bedrm.; kich.; priv. porch. [illegible]

OAKENWALD, 4450—TO RENT—[illegible] hsg. suite; Ken L, I. C., Drexel [illegible]

OAKENWALD, 4808, 2D—TO RENT—[illegible] front cor. suite, fac. lake; [illegible]

PERRY-AV., 6328—TO RENT—[illegible] alcove, sleeping porch, dining [illegible] fully equipt.; refs. Wentworth [illegible]

PRAIRIE-AV., 4307—TO RENT—[illegible] fully equipt. [illegible] ing, $4 to $6. ROBERTS.

TO RENT—HOUSEKEEPING ROOMS.

South Side.

PRAIRIE, 5632, 2D—TO RENT—LGE. OUTside rm. with kit. priv.; nr. pk. and "L."

PRAIRIE, 5252, 3D—TO RENT—LGE., COOL room, private kitchen, $4; nr. L and park.

SIXTY-SECOND-ST., E., 922—TO RENT—Ideal 1, 2, 3 room hskpg. suites; furn.; sinks, laundries; L, surf. Tel. Mid. 2836.

SIXTY-SECOND, E., 1352, NR. KENWOOD—To Rent—Pleas. suite, mod. apt.; adults; I. C., "L."

SIXTY-FIRST, E., 510—TO RENT—1 OR 2 rms. furn. hskpg. suites; nr. L. pk. H. P. 8192.

SOUTH PARK-AV., 3251—TO RENT—COMpletely furnished bedroom and kitchen; comfortable; $4 per week. Ph. Douglas 4995.

THIRTY-FIRST, 551, E., COR. LAKE PK.—To Rent—2 frt. rms.; all conv.; $5; others $2-$4.

THIRTY-FOURTH-PL., E., 531, NR. COTtage Grove—To Rent—2 rm. hskpg. suite; elec.; range; sink; bath; $5.

TWENTY-THIRD, E., 211—TO Rent—Calumet 2525. 10 minutes loop. A SNAP. 3 LGE., COOL, MOD. rooms and kitchenette; complete; all conveniences; also single.

TO RENT—NR. LAKE, BEAUT. FURN. FRT. rm. with con. kitch.; gas range, kitch. cab., etc.; also lge. frt. rm., hskpg., comf., $4; single rm., $2; bath, laundry; walk.; I. C.; summer rates. 521 E. 22d-st.

North Side.

ARLINGTON, 4033—TO RENT—4 LGT. hskpg. rms.; marr. couple. Garfield 6753.

BELDEN, 551—TO RENT—AIRY, NEW, dec. frt. rms.; nr. car, pk., and bch.; $3.50 up.

BROADWAY, 3807—TO RENT—MOD. 2-3 rm. suites; reas.; nr. lake. Bismarck, L ex.

CHICAGO, E., 50, APT. 2—TO RENT—3 MOD. furn. hskpg. rooms.

CLEVELAND-AV., 2120—TO RENT—LARGE front hskpg. suite, English basement.

DEMING-PL., 649—TO RENT—2 CONNECTing light hskpg. rooms; clean, light; steam; not in rooming house district. Lincoln 721.

ERIE, W., 9—TO RENT—NEWLY FURN. 1-2 rm. suite; other rms.; walk. dist.; pri. b.

EUGENIE-ST., 150, 2D FL., JOINS LINCOLN Pk.—To Rent—Bay window, newly decorated, elec., h. w., kitchenette with r. w., $7.50; one for $6.

EUGENIE-ST., 146, COR. LA SALLE, 3D—To Rent—2 rm. front suite; gas, elec., elevator. Linc. 4482.

GRACE-ST., 843, 1ST—TO RENT—OUTside rm.; priv. fam.; blk. L, surf., lake. Well. 2876.

KENMORE, 4122, 2D—TO RENT—BEDRM., dining rm., priv. k'tch.; stm., elec.; ph.; reas.

LA SALLE, 1241—TO RENT—MOD. FRONT hskpg. suite; run. w., gas range, elec. l., refg.

MAGNOLIA-AV., 4652—TO RENT—WELL furn. hskpg. suite, 2 or 3 rooms; priv. family; Wilson exp.; beach. Sunny. 7256.

MAGNOLIA-AV., 4652—TO RENT—WELL furn. hskpg. suite, 2 or 3 rooms; priv. family; Wilson exp.; beach. Sunny. 7256.

MAGNOLIA-AV., 4010—TO RENT—COMPL. ...

HOTELS.

Comfort & Convenience

THE ST. GEORGE ON THE MIDWAY, BLACKSTONE AND E. 60TH-ST.

A REAL HOME WITHIN A HOTEL.

15 MINUTES TO THE BUSINESS CENTER OF CHICAGO, VIA I. C.; STA. 1 BLK.

$25 per week American plan for family of two; $35, family three, including bath, sleeping porches, etc.

$45 to $60 per month, furnished. Including fuel, gas, and electricity.

This most convenient, homelike hostelry, brand new and modern in every detail, offers accommodations before unheard of in luxuries and service.

THREE ROOMS IN ONE. A living room with cabinet wall bed, kitchenette, screened sleeping porch and awning and private bath.

NEW HOTEL MELBOURNE

CHICAGO'S NEWEST AND MOST UP TO DATE HOTEL. ABSOLUTELY FIREPROOF. EVERY ROOM WITH SHERMAN BATH. ON THE BEAUTIFUL NORTH SHORE.

A new and beautiful family hotel on an ideal residential street, offering all conveniences and completeness of the popular downtown hotels, without their extreme prices and without the smoke and noise. Situated on Chicago's famous North Shore, in the heart of the Wilson-av. district, 15 minutes from the loop, one block west of the Wilson-av. L station. 4625 N. RACINE-AV. Phone Sunnyside 5000.

HOTEL HAYES. AND ANNEX. SPRINKLED. WOODLAWN. ONE BLOCK FROM ELEVATED STATION, JACKSON PK. EXPRESS; CONVENIENT TO ILLINOIS CENTRAL. NICELY FURNISHED RMS. WITH OR WITHOUT PRIVATE BATH; RATES $1.50 TO $2.50 PER DAY, $8 TO $13 PER WEEK; DOUBLE, $15 TO $18 PER WEEK. AMERICAN PLAN. PHONE HYDE PARK 4400. 64TH AND UNIVERSITY-AV.

"THE TYSON" 4257-59 GRAND-BLVD.

FURNISHED APARTMENTS. HIGH CLASS, BEAUTIFULLY APPOINTED MODERN BLDG., 1, 2, 3, 4, 5 room suites, COMPLETELY FURNISHED. Each apartment has private bathroom, console, wall bed, gas range, ice box, telephone, elevator, maid service, handsome reception room, spacious porches and grounds; excellent transportation, elevated express and surface car lines. RATES $10 WEEK UP; $40 MONTH UP. Phone Oakland 2604.

HOTEL PLYMOUTH

BROADWAY AND LELAND. One block to Wilson-av. 16 minutes to loop. HALF BLOCK OF COMFORT AND SAFETY. Single rooms and 2-3-4 room Suites with private bath. NEWEST MODERN FIREPROOF HOTEL on NORTH SIDE. Daily, $1 to $4. Special weekly rates. Suites $14 weekly up. Telephone Edgewater 9200.

HOTEL GRASMERE. European. 4621 Sheridan-rd. Ravenswood 3701. MOST EXCLUSIVE hotel on North Shore; just completed; every room with bath; single or en suite, with private porches; large, beautiful sun parlor; Wilson-av. sta. N. W. Elev. 18 min. to loop, two blocks from lake.

EASTWOOD HOTEL AND ANNEX. EUROPEAN. 4644 Sheridan-rd. Edgewater 3197. EVERYTHING NEW and modern: private baths and porches; also fully equipped housekeeping aparts.; popular price cafe; 2 blocks to bathing beaches; elevated exp. to Wilson-av.

NORTH SIDE HOTEL KELLSHORE. 729 IRV'G-PK.-BLVD. CALIFORNIAN APTS. $70 monthly, $20 wkly. See advt. under Furnished apts. North Side. HOUSEK'P'G APTS. Write for booklet.

HOTEL LA STRAIN, 3535 ELLIS-AV. Cozy rooms, all modern appointments, single or en suite; overlooking lake; American plan; single, $8 to $12 per week; double, $14 up. European plan, $1 day and up. [Weekly and monthly rates.] One blk. to I. C. and surf. lines, 10 min. to loop. J. O'DONNELL, Prop. Ph. Douglas 7100.

THE ARCOLA, 3800 LAKE PARK-AV.— ...

TO RENT—HOUSES—SOUTH.

TO RENT— 1904-6 PRAIRIE AVE.

2 HIGH CLASS BROWN STONE RESIDENCES, CONTAINING 23 ROOMS, 7 bathrooms; costly interior finish; hardwood floors; steam heat; large brick garage, 100x30; lot 100x178 to 24 ft. brick paved alley. The houses are in excellent condition; modern plumbing and lighting fixtures; over 20,000 sq. ft. floor space. Excellent location for school, sanitarium, hotel, mail order or publishing house, or any commercial business. Will make a long term lease at an exceedingly moderate rental.

W. K. YOUNG & BRO., BANK FLOOR, Marquette Bldg., Dearborn and Adams.

TO RENT— RENT FREE TO OCTOBER 1ST NEXT. 3924 GRAND-BLVD. STONE FRONT 12 ROOM RESIDENCE. HARDWOOD FLOORS, TWO BATHS. Will lease for FAMILY occupancy only. VERY ATTRACTIVE RENTAL. BENJ. ROSENBERG & CO., Harrison 2809. 178 W. Jackson-blvd.

TO RENT— 2950 Praire-av., 13 rooms; first class condition; new plumbing and new furnace; newly decorated; will make very low rent to desirable tenant. E. ORRIS HART & CO., 30 N. Dearborn-st. Cent. 1486.

TO RENT—439 S. NORMAL-PARKWAY; 10 room steam heated house; ½ block from "L"; near Rock Island; ½ block from Normal school; first class location for rooming house. ROBERT E. BARBEE, 148 W. 69th-st. Tel. Wentworth 637.

TO RENT—8215 DANTE-AV., 6 ROOM MOD. frame bungalow; 40 ft. lot; large rooms; front and rear porches; furn. or unfurnished; $35-$40; also garage; I. C., surf. trans. Owner, Mid. 1987.

TO RENT—5019-25 INDIANA-AV., 8 ROOM stone front houses, $37.50-$40. Immediate possession. JAMES BOLTON & CO., Har. 520. 1229 Peoples Gas Bldg.

TO RENT—3629 VINCENNES-AV., NEAR L and surface lines, light 9 room brick house, newly decorated; reasonable. Cent. 299.

TO RENT—811 E. 41ST-ST., 6 RM. HOUSE, 3 bedrooms, parlor, d., kitchen, ldry., furnace; $25 mo.

TO RENT—HOUSES—NORTH.

TO RENT—8 ROOM MODERN FRAME house in North Edgewater; fine lawn and flowers; bargain at $60, but if taken at once will accept $50. Call 6253 Wayne. Phone Edge. 4537.

TO RENT—HOUSES—WEST.

TO RENT—9 ROOM HOUSE, 140 N. ASHland-av.; steam heat, hot water furnished; opposite Union Park; excellent transportation; reasonable rent. UNIVERSITY OF CHICAGO, Midway 800. 5750 Ellis-av.

TO RENT—HOUSES—SUBURBAN.

TO RENT—SPLENDID 9 R. HOME, H. W. heat, bath, gas, barn; fine location; $35. Also smaller houses. O. J. ROATH, Lombard.

TO RENT—NEW 5 ROOM BUNGALOW, never occupied, just finished; 2 year lease, $35. Call Central 1727.

TO RENT—ALL VACANT; WILMETTE houses, $25, $35, $40, $50, $75, $125 per mo. PAUL SCHROEDER & CO., End Wilmette L.

TO RENT—COME TO BEAUTIFUL RIVER Forest; 2 homes, 7-10 rms., $45-$65; mod. conv.; nr. trans. Ph. River Forest 3189.

TO RENT—IN HIGHLAND PARK, ATTRACtive modern house, $60 per month. 615 E. Lincoln-av., Highland Park, Ill. Sup. 108.

TO RENT—FURNISHED HOUSES.

TO RENT—5 TO 9 MONTHS; FURNISHED suburban residence in beautiful Maywood; every convenience; large living room 30x18, sleeping porch, garage; large grounds; reas. rent. Phone 809 M Maywood or 4158 Central. W. E. YOUNG.

TO RENT—14 RM. HOUSE, BOARDING or fraternity; steam, electric, gas; accommodate 18 men; $125 per mo.; Jackson-blvd. Address N G 214, Tribune.

TO RENT—OUR NEW, COZY HOUSE IN Winnetka, furn., for winter; Eng. cottage style. Address D N 17, Tribune.

TO RENT—DESIRABLE FURNISHED house, in Riverside, for winter; 5 bedrooms, 2 baths. Address N L 368, Tribune.

TO RENT—6430 WOODLAWN-AV., BUNGAlow; comp. furn.; excel. trans.

TO RENT—CHEAP, 7 ROOM FURN HOUSE. 3845 Alta Vista-ter. Sunnyside 1687; L exp.

TO RENT—7 ROOMS; GLENCOE; 4 TO 6 weeks. Address N C 123, Tribune.

TO RENT—SUMMER RESORTS.

TO RENT—BALANCE SEASON, 4 ROOM furn. cotttage, Lake Geneva; use rowboat, elec., inside toilet; $40. Mont. 5512.

TO RENT—COTTAGE, MAGICIAN LAKE, Mich., from Aug. 20. Phone Graceland 3439 evenings. Rates for Sept.

TO RENT—LAKE BEULAH, WIS., 4 R. FUR. cottage, $30 mo. Phone Hyde Park 9844.

TO RENT—LAKEWOOD, MICH.; SCREENED furn. cottage. Address C 129, Tribune.

TO RENT—FLATS—SOUTH.

HYDE PARK

HIGH GRADE APARTMENTS. FURNISHED AND UNFURNISHED. NEAR LAKE, PARKS, AND I. C. EXPRESS.

11 ROOMS.

5345 Hyde Park-blvd., 3d, 3 baths, sun parlor and sleeping porch; boulevard location	$225.00
8 TO 10 ROOMS.	
5312-16 Hyde Park-blvd., 1st and 3d, 9 rooms, 3 baths; living room and dining room in front	140.00
5436 Hyde Park-blvd., 3d, 9 rooms; 5 bedrooms; sun parlor and sleeping porch; dining room and living room in front	150.00
5045 Blackstone, 9 rooms, 2d, 2 baths; Duplex flat	90.00
924 Hyde Park, 8 rooms, 3d, 3 baths; 5 bedrooms	130.00
5001 Dorchester, 8 rooms, 2d, 2 baths; large rooms	90.00
1401 E. 53d-st., 8 rooms, 3d and 4th; large rooms	55.00
7 ROOMS.	
5458-60 Hyde Park-blvd., 2d, 2 baths; sun parlor; private porch	100.00
5435 Hyde Park-blvd., 2d; private porches; newly decorated	80.00
5220 Blackstone, 3d, 2 baths; large rms.	75.00
5427 Hyde Park-blvd., 2d, 2 baths; private porches	80.00
4951 Lake Park-av., 2d; large private porch	65.00
5442 Cornell, 2d; large private porch, front and rear	65.00
5410 Cornell, 2d, 2 baths; large front porch	67.50
5215 Dorchester, 3d, 2 baths; private porches	65.00
5218 Dorchester, 2d; extra lavatory	60.00
5461 Blackstone, 3d; 2 baths; front and rear porches	62.50
1516 E. 54th-st., 2d; all outside light	47.50
5211 Harper-av., 3d; large, light rooms	47.50
5336 Cornell-av., 3d; good location; light rooms	47.50
6 ROOMS.	
5527 Hyde Park-blvd., 2d; sun parlor; 2 baths	90.00
5212 Ingleside-av., 2d; sun parlor; 2 baths; all outside rooms; south exposure	80.00
5200 Dorchester-av., 2d; 2 baths; sun parlors; private rear porches [new]	90.00
5437 Hyde Park-blvd., 1st; large, light rooms; private front and rear porch	75.00
5311 Cornell, 2d and 3d; 2 baths; sun parlor; private dining porch	75.00
1635 E. 53d-st., 1st and 2d; private porches	75.00
5431 Hyde Park-blvd., 1st; 2 baths; front and rear porches	75.00
5429 Hyde Park-blvd., 1st; 2 baths; front and rear porches	75.00
5474 Everett-av., 2d; 2 baths; private porches overlooking lake	70.00
5411 Blackstone, 2d; sun parlor; sleeping porch	70.00
5433 Cornell-av., 3d; 2 baths; large living room; private porches	65.00
5122 University-av., 1st; 2 baths; front and rear porches	65.00
5211 Cornell-av., 3d; 2 baths; front and rear porches	60.00
1655 E. 55th-st., 3d; 2 baths; private porches; near lake and park	60.00
5409 University-av., 2d; priv. porches; corner bldg.	57.50
5400 Woodlawn, 1st; corner flat; private porch	57.50
5411 Woodlawn, 1st, good location, private porches	50.00
5219 Kimbark, 2d, private front porch, large rooms	50.00
5335 Kimbark-av., 2d, private front porch, outside rooms	52.50
5211 Woodlawn, 2d, private front and rear porches	45.00
1515 E. 54th-st., 3d, large rooms, modern flat	40.00
5343 Blakstone-av., 1st, corner building, large rooms	45.00
5 ROOMS.	
5401 Harper-av., 2d; new building; corner apartment; sun parlors; large rooms	65.00
5212 Dorchester, 1st; 2 baths; sun parlors; private porch	65.00
4812 Lake Park, 2d; private porches and sleeping porch; beautiful apartment	60.00
5201 Harper-av., 1st; corner apartment; private porch	55.00
1370 E. 53d-st., 2d; private porches; large rooms	55.00
5046 Blackstone, 2d; corner bldg.; fine location	50.00
5401 University, 1st; corner apartment; private porch	55.00
5241 Drexel-av., 1st; corner apt.; sun parlor; good transportation	52.50
5427 Harper-av., 1st; private porches; good transportation	42.50
5402 Woodlawn, 1st; corner building; large rooms	45.00
5339 Kimbark, 2d, front and rear pchs.	47.50
6101 Drexel, 2d, corner flat; good transportation	42.50
5341 Woodlawn, 1st; large front porches and rear yards	40.00
5205 Woodlawn, 2d; corner building; good location	40.00
1321 E. 54th-st., 1st; modern flat; private porch	35.00
1456 E. 54th-st., 2d; corner building; large rooms	40.00
4 ROOMS.	
5409 Blackstone-av., 1st; sun parlor; large rooms	50.00
1637 E. 53d-st., 2d; sun parlor; corner bldg.; near lake	50.00
1511 E. 54th-st., 1st; sun parlor; corner bldg.; near lake	45.00
5455 Woodlawn-av., 3d; sun parlor; private porch; large rooms	42.50
5245 Kenwood, 2d; private porch; large rooms	[illegible]

NEW APARTMENTS DRAPER & KRAMER

25 N. DEARBORN-ST. LOCAL OFFICES OPEN SUNDAYS. Local Office, 47th-st. and Calumet-av., 67th-st. and Dorchester-av.

S. E. Cor. Dorchester-av. and 67th-pl., new 4 and 5 r. and sun parlors....$40 to $55

6728 East End-av., 6 r., 2 baths and sun parlor....$70.00

1423-5 E. 66th-pl., new 4 r., in-a-dor beds, sun parlors....$42.50 up

4711-29 Vincennes-av., new 3, 4, 5 r. and sun parlors, in-a-dor beds....$32.50 to $55

5611-23 Cottage Grove-av., corner, 4 and 5 r., In-a-Dor beds....$35 to $45

S. E. Cor. 54th and Cottage Grove-av., new 4 and 5 r. and sun parlors, overlooking the park....$40 to $50

S. E. Cor. 68th and East End-av., new 4 and 5 r. and sun parlors....$42.50 to $55

1409-11 E. 67th-pl., new 6 r. and sun parlors....$52.50 to $55

5635 Cottage Grove-av., new 4 and 5 r. and sun parlors....$38 up

1404 E. 68th-st., new 5 r....$45.00

530-34 W. Marquette-blvd., new 4 r., in-a-dor beds....$40 & $42.50

5636-44 Calumet-av., new 5 r. and sun par....$45

FOUR ROOMS.

4612 Lake Park-av., 4 rooms	$37.50
N. E. Cor. 57th and Calumet-av., 4 rms.	20.00
5489 Ingleside-av., 4 rooms	$35 50 up
4949 Michigan-av., 4 rms., basement	15.00
4207 Wabash-av., 4 rooms	29.00
FIVE ROOMS.	
N. E. Cor. Champlain-av. and 51st-st., new, 5 rooms and sun parlors	50.00
105 E. 58th-st., cor. Michigan-av., 4 r.	32.50
6534 Stony Island-av., 5 rooms, new, sun parlors	52.50
1439 E. 67th-pl., 5 rooms	40.00
1422 E. 68th-st., 5 rooms	45.00
4128 Calumet-av., 5 rooms	$30.00-32.50
4540 Calumet-av.	$38.00-40.00
4601 St. Lawrence-av., 5 rooms	40.00
N. E. Cor. Greenwood-av. and 54th-pl., 5 rooms	30 up
N. E. Cor. Champlain-av. and 51st-st., opposite park, 5 rooms	41 up
N. E. Cor. 45th and Vincennes-av., 5 rooms	40 up
117 E. 59th-st., cor. Mich.-av., 5 rooms.	42.50
SIX ROOMS.	
6048 South Park-av., 6 rooms	45.00
4727 Forrestville-av., 6 rooms	50.00
6534 Stony Island-av., new, 6 rooms, 2 baths	65.00
5320 Michigan-blvd., 6 rooms	50 up
5436 Ellis-av., 6 rooms, sun parlor, 2 baths	60.00
1544 E. 66th-pl., 6 rooms	38 up
4826 Michigan-av., 6 rooms, 2 baths	$57.50 up
SEVEN ROOMS.	
N. W. Cor. Michigan-blvd. and 50th-st., 7 rooms, 2 baths	80.00
4117 Michigan-blvd., 7 rooms, 2 baths	70.00
5142 Michigan-blvd., 7 rooms, 2 baths	65.00
4401 Indiana-av., 7 rooms	40 up
3832 Grand-blvd., 7 rooms	65.00
EIGHT AND NINE ROOMS.	
5027 Grand-blvd., 8 rooms	75.00
4439 Michigan-blvd., 9 rooms	65 up
59 E. 42d-st., 8 rooms	45.00
5157 Michigan-blvd., 9 rooms, 2 baths	80 up
4735 Forrestville-av., 8 rooms	65.00
4801 Forrestville-av., 8 and 9 rooms	65.00

TO RENT. 6, 7, 9, and 10 Room APARTMENTS

N. W. CORNER WOODLAWN-AV. AND HYDE PARK-BLVD. IN THE EXCLUSIVE RESIDENCE SECTION OF KENWOOD.

Each apartment has 2 spacious steam heated sun parlors, 2 and 3 marbled bathrooms. Main rooms finished genuine mahogany and other costly woods. Living and dining rooms paneled in mahogany, opening on sun parlors and connecting with French glass doors. Artistic sideboards, mantels and lighting fixtures. Rear sun parlors or sleeping porches overlook the grounds of the finest homes in Kenwood. Most desirably and best appointed apartments in the city. Exceedingly moderate rents ranging in price from $90 to $175 month.

Immediate possession can be had on a number of these apartments.

W. K. YOUNG & BRO., 47TH AND LAKE-AV.

Hyde Park

...

The Allen

Furnished and Unfurnished Small Apartments 764-766 Oakwood Blvd. Delightfully Located. Beautiful Boulevard View. Single Rooms, $12 to $18 Per Month. Suites, $25 to $50 Per Month.

IN THE SAME BUILDING WE HAVE SOME VERY DESIRABLE OFFICES ALSO THESE RANGE IN PRICE FROM $25 TO $75 PER MO.

THE ALLEN IS A CAREFULLY MANAGED BUILDING AND COMES UNDER THE DIRECT SUPERVISION OF OUR MAIN OFFICE. SEE THE MAN AT THE BLDG. AND HE WILL BE GLAD TO SHOW YOU THROUGH. WE ARE CONFIDENT YOU WILL BE PLEASED.

Chandler, Hildreth & Co. 56 W. Washington-st. Central 5131.

DOWN TO BRASS TACKS

$5 REDUCTION

NO CONCESSION

NEW UP-TO-THE-MINUTE APARTMENTS

COMPLETE WITH WALL BEDS, DELIVERY BOXES, PATENT DISH WASHING SINKS, ENAMELED KITCHEN CABINETS, ON THE SHORES OF COOLING LAKE MICHIGAN, ONE BLK. TO I. C. R. R. STATION, BEAUTIFUL COURT OVERLOOKING THE LAKE, $1,000 SPENT ON SHRUBBERY AND FLOWERS.

COME OUT TODAY. MAKE YOUR SELECTION. 3-4-5 ROOMS WITH SUN PARLORS. LOW PRICES.

4631-4641 LAKE PARK-AV. AGENTS ON THE JOB.

Chandler, Hildreth & Co. 56 W. Washington-st. Central 5131.

3 & 4 Rooms

$37.50 TO $42.50.

In new building; every convenience; delightful neighborhood; one block to Kenwood "L" or I. C., twenty minutes to loop; private balconies; sunlight in every room; Murphy In-a-Dor beds; spacious dressing closets; beautifully decorated throughout. These apartments must be seen to be appreciated. Call today or this evening and inspect them. Agent on premises during the day and evening. Immediate possession.

NAVONA & RAMONA APARTMENTS. 3972 Ellis-av. Phone Drexel 2081.

One Room

APARTMENTS. 5493 Cornell-av.

...

NEW HYDE PARK APTS.

1, 2, AND 3 ROOMS. 801-5 DREXEL SQUARE.

Overlooking Washington Park and Drexel Square-blvd. New, modern, fireproof building.

Large, light, airy rooms, equipped with In-a-Dor beds, large dressing closets, kitchenettes, baths, etc. Exceptionally well finished.

1, 2, AND 4 ROOMS. LA SALLE APTS., N. W. COR. 53D AND KENWOOD-AV. New and modern, large light rooms.

ONE ROOM IS EQUIVALENT TO A 4 ROOM APARTMENT.

3 AND 4 ROOMS. SHERMAN APARTMENTS, 5472-78 UNIVERSITY-AV. Spacious sunlight rooms; new and modern in every respect.

Three rooms with two large dressing rooms, equipped with In-a-Dor beds; have all the advantages of five rooms.

AGENT ON ALL PREMISES. M. B. MORAN & CO., 6 N. CLARK-ST. MAIN 1633.

Drexel Boul. Apts.

Dining and Living Rooms. Facing Boulevard

6 Rooms, 2 baths	$ 75
7 Rooms, 3 baths	100
9 Rooms, 3 baths	150
10 Rooms, 3 baths	200
11 Rooms, 3 baths	250

Liberal concessions on any of above apartments. Agent, 4751 Drexel-blvd. Tel. Kenwood 835.

James G. Barsaloux,

1501 E. 63D-ST. Tel. Hyde Park 10.

Modern Apts. for Rent in WOODLAWN and the New South Shore Subd'n. 4, 5, 6, and 7 Rooms. $20.00 to $75.00 Per Month.

Ideal location, convenient to I. C. express service, S. S. "L," and surface lines; also near Jackson Park. SEND FOR COMPLETE LIST

TO RENT— LIBERAL CONCESSIONS.

3752 Ellis-av., 4 r., porches and bed	$37.50
5943 Calumet-av., 4 and 5 r., light, stm. heated flat; L exp.	22.00
6106 Greenwood-av., 3d, free gas	20.00
1465 E. 50th-st., 5 r., light, new; 1 block to I. C. express and beaches	47.50
4808 Calumet-av., 5 r., new, light	40.00
4800 Calumet-av., cor., 2 porches, 6 rms., light and modern, unusual flat	50.00
5212 Prairie-av., 6 r., desirable	40.00
4626 Calumet-av., 6 r., L express	37.50
3934 Indiana-av., 6 rms., bargain	36.00
5414 Cornell-av., 2 baths, porches, 7 rms.	65.00
5648 Calumet-av., 4 r.	30.00
4745 Calumet-av., 7 r.	36.00
4645 Woodlawn-av., 10 rooms, 3 baths; reduced from $130 to	75.00
4015 Lake Park-av., 8 r., large grounds to lake; light; best service	50.00

WM. A. BOND & CO., 25 N. Dearborn-st. Central 4694.

TO RENT—CHOICE 6 AND 7 ROOM APTS., 2d floor, 2 baths, large sun parlor, new bldg.; 4817 to 25 Grand-blvd., $60 to $100 per month. Agent at premises.

Choice 4 room apt., 1st floor, $35; 955 E. 62d-st., near Ingleside-av.

...

C. W. HOFF & CO.

1414 E. 55th-st. Ph. H. P. 3120.

4929 Lake Park-av., 2d, 10 rms., 3 baths, 2 porches	$125.00
4816-28 Dorchester-av., 1st and 3d, 8 rms., 2 baths, extra lav., new sun parlor, vacant	$100 and $110.00
1367 E. 48th-st., 2d, 7 rms., hot water heat, 2 baths, 2 porches, open fireplace	85.00
5546 Blackstone-av., 1st and 3d, 7 rms., 2 baths, sun parlor	$70 and $80.00
5312 Cornell-av., 2d, 7 rms., 2 baths, sun parlor	70.00
5533 Blackstone-av., 1st, 7 rms., 2 baths, extra lav., will decorate to suit	57.50
5602 Dorchester-av., 1st, 7 rms., 2 baths, sun parlor	75.00
4828 Dorchester-av., 3d, 5 rms., 2 baths	55.00
54th and Ingleside-av., new 4 rms., sun parlor	37.50
5439-45 Kimbark-av., 2, 3 and 4 rms. with In-a-Dor beds	$27.50 to $35.00
5521-9 Kimbark-av., 5 rms., inclosed sleeping porches	37.50
437 E. 42d-pl., 2d and 3d, 8 rms., modern, just decorated, hardwood, electricity	$35 and $37.50
1416 E. 55th-st., 1st fl., 8 rms., modern	30.00
718 Oakwood-blvd., 3d flr., 7 rms., mod.	37.50
6326 Jackson Park-av., 2d, 7 rms., mod.	30.00
1367 E. 56th-st., 2d, 4 rms., nothing like this in Hyde Pk	42.50
5532-8 Ingleside-av., 5 rms., large private porch	36.00
5636 Drexel-av., 3d, 5 rms., private porch screened in	45.00
HOUSE.	
5481 Blackstone-av., 9 rms., detached, hardwood, electricity	75.00
1316 E. 52d-st., 9 rms., hardwood, elect., newly decorated	40.00

HOWARD BROS. & CO.

OPEN EVENINGS AND SUNDAYS. 352 E. 47th-st., 1 block east of L sta. 1458 E. 53d-st., N. W. cor. Harper-av. 233 E. 58th-st., 1 block west of L sta. Downtown office, 74 W. Washington-st.

5, 6, AND 7 ROOMS—BRAND NEW. N. W. cor. Greenwood-av. and 52d-st.; two baths, sun parlors, sleeping porches, fireplaces; extremely attractive rents; BEST VALUES in Hyde Park; agent there.

9 rms., 4727 Michigan-av., 3 baths.

7 rooms, 3 baths; 5435-7 Michigan-av.; sun parlors, extra fine; attractive rents.

7 rooms, 5118-20 Greenwood-av., 2 baths.

7 rooms, 4330 Michigan-blvd., 2 baths; $70.

6 and 7 rms., 3522 Grand-blvd., 2 baths; private front porches; $47.50-$55.

7 rooms, 4502 Grand-blvd., 3d apart., beautiful apt.; low rent; 2 baths.

6 rms., 5111 Kimbark-av., 2 baths; $65.

3, 4, 5, and 6 rooms, s. w. Cornell-av and 55th-st, extra choice; $28.50 to $50.

4 and 5 rms., 5300-6 Woodlawn-av.; sun parlors, In-a-Dor beds; fine and CHEAP.

3 and 5 rms., BRAND NEW; Ingleside-av., n. e. cor. 56th-st.; sun porch, disappearing bed; 2 blks. to park and elec. cars; $32.50 up.

4 rooms, 4714-20 Michigan-av.; private frt. porches, steam heat; cheapest on boulevard.

4 rooms, n. w. cor. Calumet and 59th; $28.

4 rms., 4553 Vincennes-av., brand new, sun parlor, "special snap."

4 rooms, 5548 Maryland-av., 1 block to park and electric cars; front porches; $33.50.

GET OUR COMPLETE LIST.

TO RENT—FLATS—NORTH.

NEW APARTMENTS, FARWELL AND LAKE

Beautiful 6 and 7 room apts., 1138-40 and 1146 Farwell-av. Each apt. has SPLENDID VIEW OVER LAKE AND PARK; 3 BLKS. to L sta. All rooms are light and airy, sun parlors and sleeping porches, dining rooms paneled in white artistic lighting fixtures, tiled baths with showers. WILL DECORATE TO SUIT. Heated garages with electric light. AGENT ON PREMISES DAILY OR PHONE ROGERS PARK 697.

TO RENT—4, 5 AND 6 ROOM APTS., JUST completed; brand new bldgs.; n. w., s. w. and s. e. cors., Glenwood and Albion-avs., Rogers Park; large sun parlors; light, airy rms.; everything strictly modern; rents very reasonable; concessions; trans. 28 minutes to loop; 2 blocks from N. W. L, Loyola station; agent on premises. TENNES & TENNES, 6575 Glenwood-av. Tel. R. P. 1243, Main 1858.

TO RENT—ONE MONTH FREE RENT— 4 and 5 room apartments, $15 month. 8 room apartments, $25 month. 4445-4447 E. RAVENSWOOD-AV. Brick building, light, airy, best transportation; A1 condition; decorate to suit tenant only 3 left. Keys second floor. G. H. GOTTSCHALK & CO., Ph. Franklin 2800. 111 W. Washington-st.

TO RENT—1624 CHASE-AV. Ready Sept. 15th, new, beautiful 6 apartment, each 6 rooms, two baths and shower, sun parlor and large private screened sun porches, all modern improvements; rooms all light and airy, clear view from every window; 3 blocks from Birchwood L station; rent $75 to $80. Tel. Edgewater 9504, or on premises Sunday a. m. 9 to 12.

TO RENT— APARTMENTS. TO RENT 2 rooms, $23.50; 3 rooms, $30 up. 4 rooms, $30 up; 5 rooms, $42.50 up. 6 rooms, or larger, $55 and up. BALYEAT & SMITH, ...

TO RENT—FLATS—NORTH.

Becklenberg's All New Apts.

2, 4, and 5 Rooms.

S. W. Cor. Kenmore and Catalpa.

45 BRAND NEW HIGH GRADE APMTS.
2 blocks from Bryn Mawr L station,
1 block from the lake.
2 blocks to Edgewater Beach Hotel.
20 minutes to the heart of the city.

ALSO NEW.

2 and 4 Rooms

Cor. Pine Grove-av. and Gary-pl.

1 block east of Broadway, 5 blocks from Addison L station, 2 blocks from lake; 32 flats of 2 and 4 rooms each; sun parlors; EVERYTHING MODERN in high class apartments; exclusive neighborhood.

NEW

4 and 5 Rooms

INCLOSED SUN PARLORS.
No. West Cor. Ward and Waveland-av.

1 block from Southport-av. surface line, 4 blks. from Southport-av. station of the Ravenswood L; all modern.

NEW

4 and 5 Room Apts.

ON LAKE FRONT,
N. E. Cor. Howard-av. and East Lake-Terrace.

East of Howard-av. L station; all apts. have south exposure with sun parlors and all the latest features; private pier and beach; shower bath and special room for storage of canoes in basement.

ALSO NEW
1248 to 1453 Bryn Mawr-av.
5644 to 5654 Ridge-av.

4 and 5 Rooms Each.

YOUR CHOICE OF 68 APARTMENTS.
These are both high class buildings, situated opposite each other, with all the latest features in new apartments. Located 2 blocks west of Bryn Mawr station on Northwestern L.
4 BLOCKS TO LAKE.

Rents reasonable.

AGENTS ON ALL PREMISES.

FRED BECKLENBERG.
29 S. La Salle-st. Randolph 6171.

TO RENT—GLENLAKE APARTMENTS—New 2-3-4-5 room apts.; exclusive residence district; large sun parlors; beautiful entrance foyer; enamel dining rooms; large recess baths with showers; vacuum cleaners; near lake; east of L; prices $35 up; n. e. cor. Glenlake and Winthrop. Agent on premises. Choose today.

4931-5 Sheridan-road, near lake and L sta.; moden apts.; vacuum cleaners.

5 rooms, sun parlor, 2 baths	$60 up
6 rooms, sun parlor, 2 baths	$70 up
7 rooms, sun parlors, 2 baths	$80 up

4919 Sheridan, 1st, 5 r. and porch	$55.00
4921 Sheridan, 2d, 5 r. and porch	52.50
945 Margate, 3d, 6 r. and porch	60.00
947 Margate, 3d, 6 r. and porch	60.00
4720 Kenmore, 3d, 5 r. and porch	45.00
4900 Magnolia, 3d, 4 r.	32.50
4900 Magnolia, basement, 4 r.	18.00
1466 Argyle, 3d, 3 r. and s. p.	35.00
1470 Argyle, 2d, 3 r. and s. p.	32.50
4853 Winthrop, 1st, 5 r. and porch	40.00
4853 Winthrop, 2d, 6 r. and porch	45.00

W. S. HENNESSEY & CO.,
1115 ARGYLE-ST., AT L STA.
EDGEWATER 1068.

Lincoln Park

"THE PINEHURST,"
BEAUTIFUL
NEW APARTMENT,
N. E. COR.
SURF-ST. AND PINE GROVE-AV.
1 BLOCK LINCOLN PK.
SIX ROOMS, 2 BATHS.
SEVEN ROOMS, 3 BATHS.
AGENT ON PREMISES.
PHONE LINCOLN 44.

1152 Farwell Ave.

NEW RESIDENTIAL 8-ROOM APT.
Beautifully arranged and finished in artistic design, silver plated fixtures; open fireplace; large airy rooms; 3 inclosed porches; 2 open porches. Delightful view over lake and park; 3 baths, showers. Heated garages with driveway; carriage entrance; 3 blks. to "L" sta.
WILL DECORATE TO SUIT.
Price $225 monthly, 3 year lease.
Open for inspection. Phone Rogers Park 697.

TO RENT—61 E. OAK-ST.
Elegant apt., adjoining Lake Shore-drive. Building noted for personnel of tenants. Complete and modern, containing 8 large, light rooms, sun parlors, 3 baths, showers, and needle spray; vacuum cleaner, safe; at a very attractive rental.
114 WALTON-PL.
6 and 7 rm. apts.; 2 baths, showers; large living room; adjoining Drive; cannot be equaled in this locality for same rental.
W. A. BOND & CO., 25 N. Dearborn. Cent. 4694.

NEW BLDG.

936-40 GALT-AV.
High grade apartments, 6 rooms, 2 baths, sun parlor and private rear porches. Ready now for occupancy; 2 blocks from Broadway cars, 2 blocks from Wilson-av. L station. Agent on premises daily and Sunday.
JAMES A. BIDDERMAN,
Franklin 3670 or Sunnyside 6754.

TO RENT—FOREST GLEN APARTMENTS—New 1-2-3-4 and 5 room apts., overlooking lake and park, finest bathing, fishing and boating in Chicago; unique in design; a full line of 6 and 7 room apts., sun parlors and sleeping porches.
J. M. McDONALD & CO.,
6610 Sheridan-rd. Rogers Pk. 736.

TO RENT—RAVENSWOOD GARDENS.
NEW APARTMENTS—MODERN.
SUN PARLORS AND SCREENED PORCHES.
3 to 6 ROOMS ... $27.50-$38.50
STEAM HEAT; NEAR L STATION.
ERIC A. LARSON,
2781 Lawrence-av. Ph. Ravenswood 297.

TO RENT—1, 2, 3, 4, 5, 6, 7, AND 8 ROOM apts. in Rogers Park; priced $25 to $200.
DILLON & CAGNEY, 6601 Sheridan-rd. Rog. Pk. 4601.

TO RENT—ROGERS PARK—5 rooms, private front porch, large living room, 2d flat in 2 flat bldg.; $42.50. 6506 Greenview-av.

TO RENT—4 AND 5 R. COR. FLATS, 912-922 Lakeside-pl., east of Sheridan-rd. [illegible]

TO RENT—FLATS—NORTH.

Ballard, Rowe & Whitman

6 rms., 1½ blks. from Edgewater station or lake; bought home, must sublease for 9 mos. Flat in fine condition; $60, with liberal concession. Keys at office.
5044 Sheridan-rd., 8 rms., 3 baths, $125 apt. for $85; also 4 rms. apt., $45 and $47.50, with concession. New bldg., vacuum service. Come to office or see janitor.

New bldg., very attractive; only 4 left out of 12; bldg. just being completed; also three 5 rm. apts. left.

3—1358 Argyle, 4 rms., sleeping pch. and garage	$35.00
4904-6 Magnolia, 2 and 3 rooms [new bldgs.] ... $30 and	35.00
1 and 3—826 Dempster, Evanston, 4 rs., 2 blocks to L and lake ... $40 and	42.50
1—1247 Judson, Evanston, 4 rms., two blks. to L and lake	45.00
1—5001 Sheridan-rd., 6 rms., s. p.	70.00
1 and 3—3743 Wilton, 6 rms.; will decorate to suit	37.50
3—938 Argyle, 6 rms.	55.00
1—932 Argyle, 6 rms.	52.50
1 and 2—4867-9 Magnolia, priv. pchs.	45.00

Also the following choice stores.

1129 Argyle-st., 15x50 ... $50
Suitable for 5c and 10c store, hardware, or tailoring establishment.
4049 Broadway [same bldg.] ... $85
Where can you get such locations for the money?
Edge. 1317. 5018 Broadway.

Apts. De Luxe BEDFORD MANOR

N. W. Cor. Kenmore and Hollywood-av.
6 and 7 rooms, 2 and 3 baths. Ready for occupancy Sept. 15. Block from Sheridan-rd. and lake, in the most exclusive district of the North Shore. Vapor heating system, giving heat day and night.

Rental $90 to $200
Agent on Premises.
G. H. Gottschalk & Co.
111 W. Washington-st.
Franklin 2801.

TO RENT—
"WAVELAND MANOR" APARTMENTS.
NEW BUILDING.
813 TO 831 WAVELAND-AV.,
BLOCK WEST OF BROADWAY, 3 BLOCKS FROM SHERIDAN-RD. AND THE LAKE. CONVENIENT TO ELEVATED AND SURFACE CARS. In center of fine residence section.
ELEGANT 4 AND 5 ROOM APTS., $35 UP.
Every modern appointment. Decorated throughout and ready for immediate occupancy. OPEN FOR INSPECTION.
W. K. YOUNG & BRO., AGENTS.
North Shore Office, 4001 Sheridan-rd.
Phone Lake View 1106-1107.

Lake Breezes

REYSHORE APARTMENTS.
APARTMENTS OF CHARACTER.
PINE GROVE, ADDISON & BROADWAY.
Convenient to transportation and gardens.
4, 5, 6 rooms, sun parlors, vacuum cleaning, showers and porcelain tubs, flush valves, garages; just completed; rents $50 to $110; ready Sept. 15.
P. F. REYNOLDS, OWNER.
Phone Cent. 4624. 8 S. Dearborn-st.

TO RENT— TO RENT—
BLACKSTONE APARTMENTS.
4615-33 N. ROBEY-ST.
4 AND 5 ROOMS.
Individual front and rear porches. Best value in the city for the money. New and modern.
Evenings by appointment—Ravenswood 4393. Agent on Premises.

TO RENT—4 ROOM APTS. IN NEW BLDG., front and rear porches; every convenience; $32.50; one block to express station of N. W. L. 1051 Dakin-st. Janitor will show.

5 and 6 room apts., 3d fl., choice bldg. and neighborhood; finished in mahogany, tapestry paper, etc.; $42.50 and $50. 435 Wrightwood-av., foot of Pine Grove-av. Janitor will show. WILLIAMS & CO., 826 River-st. Cent. 2100.

TO RENT—NEW BLDGS.—657 BUENA-AV., 2d, nr. lake; 6 r., sun parlor, 2 baths, shower, living rm. 19x26, chamber 14x20, short hall, residence plan; only $80.

4 and 5 r. WELLINGTON and WILTON-av., at Wellington L sta.; sun parlors, Murphy beds; $37-$47. LOW RENTS; concessions.
8 r., 547 Melrose-st.; very reas. at $46.
HARNSTROM, Otis Bldg. Frank. 4198.

FOR RENT—BEAUTIFUL MODERN 5 RM. apartment.
2626 LAKE VIEW-AV., near Wrightwood-av., facing Lincoln Park; 15 minutes to city on all Broadway or Clark-st cars. 1 block from Christian Science church. Large private porch. Rents $52.50. See janitor on premises.

ROGERS PARK, NR. LAKE.

4 rooms and private front porch	$36.00
5 rooms and private front porch	45.00
5 rooms and alcove, priv. porch	52.50
6 rooms and sun parlor, 2 baths	60.00

PUSHEK & CO., 1336 Morse-av.

TO RENT—
4 room apts., 4322 Clarendon-av., ½ blk. s. of Montrose-av.; rent reasonable; both bldgs. finished in white enamel and have California In-a-Dor beds. Owner on premises at both bldgs. or H. EMERMAN, 110 S. Dearborn-st. Randolph 3988 or Graceland 2016.

TO RENT—CONCESSIONS—

1763 Wells-st., 6 r., st., ½ blk. park	$32.50
763 Diversey-blvd., 6 r., light, cheap	29.00
2738 N. Halsted-st., 6 r., steam, light	30.00
4040 Kenmore-av., 6 r., modern	35.00

WM. A. BOND & CO., 25 N. Dearbn. C. 4694.

FOR RENT—5718 KENMORE-AV., NEW 3 apt bldg. Will be completed Sept. 1. 8 spacious rms., 3 baths; 1 blk. from lake, 2 blks. to L station. Most exclusive location on North Shore.
A. E. SWENSON, Owner, 5722 Kenmore-av.

TO RENT — 2737 HAMPDEN-CT., HIGH class new apt.; 1st floor, sun parlor, sleeping porch, and 2 open balconies; tile floors in sleeping porch, sun parlor, and kitchen incinerator; no garbage cans; hot water heat; all large rooms $100 month.

TO RENT—533 ROSCOE-BLVD., NR. SHERI- [illegible]

TO RENT—FLATS—WEST.

New 4 Room Apartments,

3531-46 S. Colorado-av., half block east of Garfield Park, new 4 r. flats with sun parlors, fireplaces, bookcases, buffets, every modern convenience. These flats are built around a large open court, making it a private street, free from noise; best for the money in Chicago. Agent on premises daily and Sunday.
Rent $35 to $37.50.
DRAPER & KRAMER, 25 N. Dearborn-st.

TO RENT—COZY 4 ROOMS, BATH, YARD, carpeted stairs; 1802 Ogden-av.; $16.
Stone front, 5 rooms, bath, porch, yard; 1st floor. 1753 Warren-av.; $21.
Brick, corner, 6 rooms, bath; 144 N. Lincoln-st.; $16.

TO RENT—HOME LOVERS WILL ADMIRE my charming new 5-6 room apartments on Crystal-st. and Leclaire-av. [51st]; $25 to $28 monthly; Division-st. and 48th-av. car lines handy; open evenings. KNUT ETSEL, 5411 Chicago-av. Phone Austin 425.

TO RENT—3 AND 5 ROOM MODERN APTS. Biggest bargain on the West Side. Apply janitor, 1357 W. Harrison-st., or CREMIN & O'CONNOR, 105 N. Clark-st. Randolph 3124.

TO RENT—801-3 N. PINE-AV., AUSTIN, 4 and 5 rms.; sun parlors and porches; strictly modern; possession now; liberal concessions. EUGENE MASSEY, Central 6819.

TO RENT—5 RM. MOD. STEAM HEATED apts., Jackson-blvd., nr. Hoyne-av. L sta.; newly decorated. $30 and $32.50. JOHN E. TITTMAN CO., Ogden and Madison.

TO RENT—MAKE APPLICATION NOW for fall vacancies; eleg. apts. facing park; sun pars., 2 baths. 25 S. Central Pk.-blvd. Kedzie 2306.

TO RENT—S. E. COR. JACKSON-BLVD. and Leavitt-st., mod. 7 rm. apts.; $30 and $35. Central 6634. M. H. SPADES.

TO RENT—AT A BARGAIN, 4 AND 5 RM. mod. steam heated apts., s. w. cor. Franklin-blvd. and St. Louis-av. See janitor.

TO RENT—FLATS—SUBURBAN.

TO RENT—IN OAK PARK, HIGHLY MODern large, new 5 r. steam heated flats with sun porches; $37.50 per month. T. A. HOLM & CO., 809 S. Oak Park-av., Oak Park.

TO RENT—824 BELOIT-AV., FOREST Park; $11 a month; 5 rooms.

TO RENT—FURNISHED FLATS.

South Side.

TO RENT—$50 AND $55.
NEW COX APARTMENTS.
NEWLY AND COMPLETELY FURNISHED.
4714-20 MICHIGAN-AV.
Convenient to L and surface cars.
4 ROOMS, PORCH, TILE BATHS.
See agent or janitor on premises.
PHONE OAKLAND 1418.

TO RENT—
CHEVERNY FURNISHED APARTMENTS. [illegible]

TO RENT—STORES—DOWNTOWN.

TO RENT—EXCELLENT SALESROOMS for piano or other musical instruments. The North American Bldg., at State and Monroe sts., affords exceptional facilities for these lines. Office of building, R. 1402. Rand. 6162.

TO RENT—STORES, 324 FEDERAL-ST., OPposite Monadnock Block. Modern building; long lease; for saloon or other lines.

TO RENT—330 NO. MICHIGAN-AV., 24X [illegible] ft., store, basement, second floor; immediate possession. R. D. HILL & CO. Rand. 2321.

TO RENT—STORE AND BASMT. IN LOOP; good location; very low rent; sacrifice now to May 1st. Address N N 468, Tribune.

TO RENT—STORES—SOUTH.

TO RENT—75TH-ST. AND SOUTH SHORE-av., new, modern, steam heated storerooms; transfer corner; near new municipal bathing beach.
Opportunity no live merchant can afford to overlook.
JOHN A. CARROLL & BRO.,
75th and South Shore-av.
Phone South Chicago 1660.

TO RENT—45 E. 31ST-ST.	$30
47 E. 31st-st.	30
49 E. 31st-st.	30
51 E. 31st-st.	50

Excellent location for light [illegible], bar, or furniture store.
GEORGE H. TAYLOR,
515 Royal Ins. Bldg. Wabash 1246.

TO RENT—S. W. COR. GRAND AND OAKWOOD-BLVDS.—Beautiful store; could be used for drug business. Will make very attractive lease to right tenant. New building, consisting of 105 room hotel and 800 seat theater. Also 2 other stores for delicatessen or any merchandise line. For particulars apply T. A. COLLINS, Chamber of Commerce Bldg.

TO RENT—MOD. STORES, 1340-42 W. 69TH-st., nr. Ada; $15 to $17.50. Keys in drug store, 1334. BYRON M. HOPKINS & SONS, 1402 E. 63d.

TO RENT—1103 W. 63D-ST., $27.50. 6304 S. Aberdeen-st., $17.50; suitable for barber, tailor, bakery, etc., also light mfg. PHILIP C. CATER, 139 N. Clark-st. Central 6846.

TO RENT—652 E. 47TH-ST., UNHEATED	$40
7452 Harvard-av., heated	30
1110 E. 55th-st., heated	35

T. E. WELLS, 160 W. Jackson-blvd. Wab. 3592.

TO RENT—STORE AND BASEMENT, $40, worth $100, 25x40; 546 W. 63d-st., across from C. & E. I. 63d-st. sta.; new mod. front.

TO RENT—$45, STORE, 7822 S. HALSTED, with fixtures for milliner or without. Fine location any business. Investigate.

TO RENT—STORES—NORTH.

TO RENT—N. W. COR. SHERIDAN-ROAD and Leland-av.
Excellent shopping district.
Especially good opening for first class Drug store, confectionery, jeweler, Tailor, millinery, beauty shop. [illegible]

TO RENT—OFFICES AND STUDIOS.

General.

TO RENT—DENTIST OFFICE AND APARTment 30 flat bldg., above drug store and adj. doctor's office. KELLY, CAGNEY & CO., 4600 Lincoln-av. Sunnyside 4902.

WANTED—STORES, OFFICES, LOFTS.

WANTED—TO RENT—FURNISHED OFfice, within loop; musical line; state price. Address C 425, Tribune.

WANTED — TO RENT—UNFURN. OFFICE in suite, $20; Mich.-av., S. La Salle. Address N D 569, Tribune.

TO RENT—FLOORS AND LOFTS.

TO RENT—4 VERY DESIRABLE FLOORS in the building at 124-126 W. Lake-st.; newly remodeled. Possession at once.
WINSTON & COMPANY,
1414 First National Bank Bldg.

TO RENT—CLOSE IN WEST SIDE, THIRD floor, 9,000 sq. ft., daylight 3 sides, 120 ft. north light, sprinkled, mod. bldg.; live stm. and power. Central 2874. 812 1st Nat. Bk. Bdg.

TO RENT — BUILDINGS, FLOOR, AND space, with or without railroad and river facilities, and will build to suit tenant. MADDEN BROS., 140 S. Dearborn-st.

TO RENT—325 RIVER, 3D AND 4TH FLRS., 24x100; wide side alley; elevator. FRANK S. PAGIN & CO., 32 W. Wash. Rand. 729.

TO RENT—SPACE AT 115 W. LAKE-ST., 2D fl., 30x160; suit. for office, storage, or light mfg.; cheap. Burk's Medicine Co., 2d fl.

TO RENT—2D FLOOR, NEW BLDG., 5,000 sq. ft., light, heat, elev. HUMMEL & CO. Ph. West 1424.

TO RENT—3D FLOOR, 137 N. WABASH, 48X162; possession at once. C. V. McERLEAN, 39 S. La Salle-st.

TO RENT—2856 BROADWAY, 100X50 FT., $75. Waller, 953 1st Natl. Cent. 3210.

TO RENT—MFG. PROPERTY.

TO RENT—
FLOORS—BUILDINGS—STORES
in all business districts.
Call or write for our complete list.
PAUL C. LOEBER & CO., 21 N. La Salle-st.

TO RENT—ONE STORY BLDG., 75X118, high ceiling, Green-st., nr. Jackson-blvd.; also 3 story and base. bldg., 308 S. Green; light 3 sides 50x118; ready Aug. 15. WHITE & TABOR, 139 S. 5th-av.

TO RENT—GOETZ BUILDING.
S. W. cor. Orleans and Austin, 6,100 sq. ft. basement space, good light, power if desired. GEO. O. FAIRWEATHER, AGENT, 134 S. La Salle-st. Tel. Franklin 214.

TO RENT—IN BRADLEY BUILDINGS.
FLOORS, with or without power.
STORAGE SPACE.
J. HARLEY BRADLEY,
Phone Monroe 146. 217 N. Desplaines-st.

TO RENT—CLOSE IN WEST SIDE, ONE [illegible]

REAL ESTATE FOR SALE.

CENTRAL.

FOR SALE—80 ACRES ON NORTH-AV. SECtion line corner $2,000 per acre. Might accept $40,000 in other real estate, good apartment or stores. W. A. PRIDMORE, 139 N. Clark-st. Central 1212.

FOR SALE—THE PROPERTY AT 125-127 W. Lake-st. is for sale; title perfect. Communicate with the owner, MR. N. C. FOSTER, Fairchild, Wis.

APARTMENTS—SOUTH SIDE.

Real Bargain

21 APARTMENT BLDG.

THIS BUILDING IS ONLY 2 BLOCKS FROM WASHINGTON PARK AND 1 BLK. FROM "L" STATION. RENTAL $8,600. MORTGAGE $35,000. WILL TAKE SMALL PIECE OF VACANT OR IMPROVED AND CASH FOR EQUITY. QUICK DEAL.

BIXBY & HUGHES,
305 E. 55TH-ST. NORMAL 4010.

FOR SALE—SPECIAL BARGAIN.
NEW HIGH CLASS SIX
APARTMENT BLDG., ON UNIVERSITY-AV.
One of the best residence avenues in Hyde Park. Thoroughly constructed building with large sun parlors; best system of heating and plumbing; every modern appointment.
LEASED FOR $4,230 YR.
PRICE $26,000; $7,000 CASH.
LOAN RUNS 5 YEARS.
W. K. YOUNG & BRO., BANK FLOOR,
Marquette Bldg., Dearborn and Adams.
[Bistor.] Phone 4847 Central.

FOR SALE—OR EXCHANGE—GUARANteed $10,000 net yearly income after paying interest, taxes and all charges. New high grade apartment building, 4 and 6 rooms, with sun parlors; 3 street frontages; near Y. M. C. A. Training College, Washington Park, and Drexel-blvd. Gross rental, $24,000 yearly. Bank first mortgage, $100,000. Submit your vacant, old improved, or choice farm lands either in part or all pay for $80,000 equity.
JOHN A. CARROLL & BRO.,
53d-st. and Lake Park-av. Ph. Hyde Park 440.

FOR SALE—A REAL BARGAIN — HIGH grade three flat building, only 1 block to "L" express, 2 blocks to Washington Park; 7 and 8 rooms; also janitor's flat and garage; high grade decorations and fixtures; lot 35x168; large, sunny rooms; rental $1,992; mortgages $4,500; only $14,000. Ask for A. M. Wheeler, GRAPPERHAUS, RUSSELL & CO., 1346 E. 63d-st. Hyde Park 2976.

FOR SALE—
South Side
Six Apartment.
Two blocks to elevated. [illegible]

REAL ESTATE FOR SALE.

APARTMENTS—NORTH SIDE.

FOR SALE — MOST BEAUTIFUL NEW THREE APT. BUILDING,
Near the "L," the Drive, and the Lake.
BIRCHWOOD, ROGERS PARK.
This is an exceptional offering; exceptional in style, finish, floor arrangement, construction, and price. Seven spacious rooms, besides sun parlors and sleeping porches; four bedrooms, two baths, showers, tiled bathroom floors and walls; high English basement with playroom; designed and constructed by one of Chicago's leading architects. Vacuum vapor heat, the most expensive to install, but the most economical to operate. Three car, hot water heated garage with front driveway; just completed and absolutely free from speculative elements. Apartments well worth $150 each; lot 45x150; conservatively worth $200 per ft. Price, $36,500.
WM. C. HEINEMANN & CO.,
420 Otis Bldg. [illegible] 10 S. La Salle-st.

FOR SALE—916 TOWNSEND-ST., 11 FLATS and one store; brick building in front, with frame building in rear; annual income with all rented about $1,500; stove heat; hardwood floors, gas light; mortgage $5,000. On account of owner leaving state will sacrifice my $5,000 equity for $3,000 cash. This is a REAL bargain. O. G. STILES, 115 S. Dearborn-st., Room 903. Central 5491.

FOR SALE—OR EXCH.—NR. WILSON EX., 1 of the finest up to date 24 apts., all 4 and 5 rms.; lot 150x144; income $13,000 per year; mort. $63,000, due in 6 years at 5½N; will take smaller property and some cash for my equity. Apply from 4 p. m. to 9 p. m. except Sunday. No agents. 4811 Kenmore, 1st.

FOR SALE — MODERN BRICK 2 FLAT building, N. Hermitage-av., 32 by 160 to 20 foot alley; screened porches; 2 furnaces; in choice residence block; near Montrose station on Ravenswood "L." Only $500 down, $60 per month, inc. int.; rented now at $58. R. N. LLOYD, 1758 Sunnyside-av.

FOR SALE—BEST NEW 3 FLAT BARgain in N. Edgewater, 1214 Glenlake-av.; mod. 6 lge. rms.; sun parlors and sleeping porches each; just completed; want cash offer at once. See this bargain today. B. B. CLOVER & BROS., 1136 Granville-av. Ph. Edge. 7066.

FOR SALE—I OWN AND OFFER FOR SALE 3 apt. bldg., 5 rms. and s. p., new bldg., rented to high class tenants, location 2 blks. east of elevated in Birchwood; will trade for clear residence or cash or terms; price $16,000. Owner. Address W D 144, Tribune.

FOR SALE—EDGEWATER, E. OF CLARK, 4 fl. brick, 4 rms.; stove ht.; lot 35x125; only $7,700. Address N Y 306, Tribune.

APARTMENTS—N. W. SIDE.

FOR SALE—WE HAVE STILL 2 OR 3 OF our elegant 2 family residences for sale on small monthly payments; 5-6 lge. airy rms., private sun porches for each flat; 2 furnaces and every modern convenience. Best trans. [illegible]

REAL ESTATE FOR SALE.

HOUSES—SOUTH SIDE.

FOR SALE—
OWN YOUR OWN HOME.
Very small payment required.
$350 cash—1248 E. 46th-st., near [illegible]-av., 3 sty. stone semi-detached, 10 rms. [illegible] floors, elec. light; garage; price [illegible]

$500 cash—431 E. 48th-st., near Grand-[illegible], 3 sty. stone semi-detached, 10 rms. [illegible] floors, elec. light, steam heat; 2 story [illegible] garage; price $6,500.

$500 cash—4535 Ellis-av., 3 sty. [illegible] 10 rms., h. w. floors, elec. light, [illegible] furnace heat; 3 baths; price $7,000.

H. O. STONE & CO., 76 W. Monroe-st.

FOR SALE—
HIGH CLASS MODERN KENWOOD RESIDENCE ON GREENWOOD-AV. SOUTH OF 44TH-ST.
LOT 50X155.
12 rooms, 3 baths. Costly interior finish and decorations. Complete in every modern appointment.
PRICE $14,500; $4,500 cash, bal. [illegible]
Property cost over $25,000.
W. K. YOUNG & BRO., BANK FLOOR,
Marquette Bldg., Dearborn and Adams.

FOR SALE—
$350 WILL BUY
a 7 room detached brick residence on Berkeley-av., near 43d-st.; H. W. floors; furnace heat; cement basement. This is a real bargain.
PRICE $3,150.
H. O. STONE & CO., 76 W. Monroe-st.

FOR SALE—BY OWNER, A BARGAIN [illegible] room stone house; strictly modern; hot water heat; Stewart-av., one block from railroad station, four blocks from "L," one block from street car, and 1¼ blocks from Normal school. Terms to suit. Address Y 127, Tribune.

FOR SALE—TO COLORED PEOPLE—[illegible] tiful residence with 8 rooms, bath and [illegible] furnace heat, EVANS-AV., near 47th-st. [illegible] 30x125; price $4,000.
F. L. LANGRIDGE, 7 W. 47th, s. w. cor. [illegible]

FOR SALE — NONRESIDENT OWNER will sacrifice fine 12 room cor. residence, hot water heat; new elec. fix.; best condition; near 43d-st. L sta.; fine for roomers. MOORE & SCHMIT, 43d and Grand-blvd.

FOR SALE—7704 CHAMPLAIN-AV., [illegible] brick bungalow; h. w. ht.; $3,700.

HOUSES—SOUTHWEST SIDE.

FOR SALE—NEW 5 RM. BRICK COTTAGE at 6539-6541 S. Claremont-av. Open daily.

HOUSES—NORTH SIDE.

FOR SALE—
HANDSOME ROGERS PARK HOME
Near Birchwood "L" [illegible]

REAL ESTATE FOR SALE.

VACANT—NORTH [illegible]

FOR SALE — WANT $75,0[illegible] half interest in one of the cho[illegible] business vacant corners on th[illegible] Can borrow cost of store, off[illegible] building up to Three Hundred Th[illegible] will pay unusually handsome [illegible] investment, and should produce [illegible] 000 to $150,000 should we sell. [illegible] 863, Tribune.

FOR SALE—90 FT. COR. ON [illegible] $140; 100x130 cor., 2 blks. fr[illegible] 130 cor., $65. M. L. MAHI[illegible] Sher.-rd.

FOR SALE—BUILDERS, AT [illegible] Very choice Ravenswood co[illegible] blk. to 2 surface lines, near [illegible] school; $4,000. Phone Rogers [illegible]

FOR SALE—MUST SACRIFICE [illegible] in 2 lots on Cullom-av., west [illegible] will take loss of 20% if sold [illegible] Phone Monticello 4882.

FOR SALE—DESIRABLE CO[illegible] able for apts.; west front; [illegible] nr. Howard; all improvements i[illegible] $30 per ft. Address N O 190, [illegible]

FOR SALE—VACANT PROPE[illegible] east frontage, Frontier-av.; [illegible] ROLLE, 702 Wells-st.

FOR SALE—LOT, 30X125 FT., [illegible] wood, nr. school, on Sawyer-av[illegible] good location. 1045 Barry-av. W[illegible]

FOR SALE—CHOICE 60 FT. [illegible] to lake; price $4,800; ripe for [illegible] Address N L 205, Tribune.

VACANT—NORTHWES[illegible]

FOR SALE—BY OWNER, [illegible] clear, n. w. corner Wrightwo[illegible] dale-avs.; walks, street improv[illegible] terms if desired; no agents; ex[illegible] building. 3581 Fullerton-av. [illegible] mont 4038.

FOR SALE—100 FT. CLEAR [illegible] av.; all imp. in; for high clas[illegible] galows; sell on part 2d mtg. o[illegible] fl. bldg., N. or N. W. Side; [illegible] M F 882, Tribune.

FOR SALE—BY OWNER; LOT [illegible] av., nr. Milwaukee-av. Appl[illegible] mie av.

FOR SALE—25 FT. LOT, CO[illegible] and Noble-av. Terms. B. [illegible] Ellis-av.

FOR SALE—100 FT. ON TH[illegible] Kostner; ripe for improveme[illegible] $2,500. Address N F 360, Trib[illegible]

FOR SALE—BUS. LOT, ROS[illegible] Irving-av.; bargain. Address [illegible]

FOR SALE—LOT, 3945 WE[illegible] cheap. C. J. STAMBAUGH, [illegible]

MISCELLANEOUS—SOU[illegible]

[illegible]

REAL ESTATE—SUB'N—NORTH.

FOR SALE—WILMETTE—WILL SELL YOU what you want where you want. Terms.
8 r., mod., stylish, din. porch, paved..$8,000
5 r., mod., oak fin., built 4 yrs., 75 ft... 4,000
8 r., mod., mahog. fin., 2 blk. e......... 5,400
9 r., mod., A1 con., 2 blk. n. e., garage 6,000
8 r. new stucco, 8 pchs., h. wat., n. e... 7,500
4 classy homes, Lake-av., e. of 10th; ¼ acre lots; cream of our village.
Acre Lots, Rents, Loans, Ins., Advice.
L. P. Sykes, 825 Lake-av. P. M. Ph. 965 R.
WHITESIDE & WENTWORTH, 8 S. Dearbn.

FOR SALE—GLENCOE, EAST OF R. R.—7 room oriental stucco house; living room 24x17½, sun porch, 17x15; massive fireplace; flush doors, oak floors, French windows leading to balconies; finish walnut, mahogany, and white enamel; solid porcelain bathroom, tile walls; hot water heat; excellent location. Terms and price reasonable notwithstanding.
SHERMAN M. BOOTH, owner, 105 S. La Salle-st. Phones Randolph 2933 or Glencoe 214.

FOR SALE—WILMETTE HOMES DESIGNED by Frank Lloyd Wright now under construction, northeast corner Gregory and Dupee, 2 blocks Isabella station Northwestern Elevated.
2 story residence, 6 rooms.
Bungalow 40x40, 5 rooms.
Terms of payment arranged. THOS. E. SULLIVAN & CO., 504 1st Nat'l. Bank Bldg.

FOR SALE—WILMETTE; CHOICE HOMES, all grades and terms; vacant in best parts of village, including lake frontage. Homes built for good parties. Building and other loans. Renting and insurance. 30 years' active experience in the locality.
QUINLAN & TYSON, 1164 Wilmette-av. [except Sundays], home office, 40 N. Dearborn-st.

FOR SALE—HOMES AND VACANT PROPERTY IN ALL NORTH SHORE TOWNS.
7 Branch Offices.
McGUIRE & ORR, 69 W. Washington-st.

FOR SALE—NORTH EVANSTON.
100x180 vacant, wooded..............$1,100
5 room bungalow, h. w. heat........... 5,250
4 room house, steam................... 3,000
8 room house, furnace................. 4,600
HORACE E. BENT, 188 Washington-st., or Central and Broadway, Evanston.

REAL ESTATE—SUB'N—WEST.

FOR SALE—NEW COLONIAL HOME; EXceptionally well built; western suburb; C. & N. W. R. R.; large lot, terraced, cement porches; soft water system; all conveniences. White enamel and mahogany finish; cypress outside; an unusual home; must be sold; only $8,500; owner. Address N O 183, Tribune.

FOR SALE—NEW VERY HIGH GRADE bungalow home, built on honor; steel beams, fine finish, hot water heat, gas, e. l., etc.; sleeping porch; lot 83x221; must be sold to settle business. J. D. VANDERCOOK, owner, Lombard, Ill.

FOR SALE—WILL BUILD NEAT BUNGAlow on beautiful site of 2¼ to 4 acres at Glen Ellyn and sell at $3,500 to $4,500 on very easy terms. Owner. Address L T 438, Tribune.

REAL ESTATE—ACRE PROPERTY.

FOR SALE—20 A. OF TIMBERED LAND IN Shermerville, 4 blocks from depot on Lincoln-av., 2 miles from Glencoe. Bargain. [H]
COCHRAN & McCLUER, 40 N. Dearborn.

REAL ESTATE—OTHER CITIES.

FOR SALE.

BEAUTIFUL HOME

Modern 10 room house and 26 acres land; private water system throughout house and barns; wooded lawn, groves, and orchard. Located one-half mile east of Beloit, Wis., within walking distance of excellent city schools and best equipped college in the west. This is a splendid opportunity for a family with children to educate. The price is $12,000, and must be sold to close an estate. Cash preferably, but will grant terms on a satisfactory payment basis. Inquire W. V. WHITFIELD, Beloit, Wis.

REAL ESTATE—SUMMER RESORTS.

FOR SALE—AT LAKE MINOCQUA, WIS., connecting by canal with Lake Tomahawk. Fine 4 room bungalow, screened porches, barn, well, etc.; 200 ft. lake frontage; best fishing and hunting, with 88 acres land suitable for summer homes, or sell in 5 and 10 acre tracts; land will raise many paying crops. Price $4,500, half cash, balance to suit. Call or write for details to

REAL ESTATE—FARM LANDS.

Michigan.

FOR SALE — CROPS IN THE SWIGART Tract speak for themselves. The short trip of inspection will convince you. Choice lands at $10 to $25 an acre; suitable for general crops, poultry, stock, dairying, fruit. Potatoes are a big money crop. $5 to $50 down, balance small monthly or yearly payments. 10, 20, 40, 80, or 160 acre tracts. Excellent climate and water, good transportation, markets, roads, and schools. Best and largest tract in Michigan. Splendid opportunity for wage earners, renters, and farm hands to get a farm home. Write today for full information free. Owner, GEORGE SWIGART, 1249-50 First National Bank Bldg., Chicago, Ill.

FOR SALE—BECAUSE OF DISAGREEMENT partners will sell at bargain, or exchange, beautiful 100 acre farm near Covert, Mich., 6 miles southeast of So. Haven; 85 acres level black soil, 15 of ridge; good fruit and truck land; large new 8 room house, 2 barns, chicken and hog houses, 2 wells; part time.
GRAY & HEAP, 1735 Lytton Bldg.

FOR SALE—47 ACRE FARM SUITABLE FOR fruit, general farming, or resort; good buildings, good soil, splendid location, near Benton Harbor. Price $6,500, including stock and tools. A. TOLLSTROM, Sodus, Mich.

Mississippi.

FOR SALE OR EXCHANGE—EXCEPTIONal river bottom stock and grain farm; consider exchange for high grade Chicago income property; value $100,000. Address L E 526, Tribune.

Missouri.

FOR SALE—SMALL MISSOURI FARM. $10 cash and $5 mo. [no interest or taxes]; highly productive land; close to 3 big markets. Write for photos and full information. Munger, D 142 N. Y. Life Bldg., Kansas City, Mo.

Minnesota.

FOR SALE—TO THE ILLINOIS FARMER—We have over 400 farms that we can sell on easy terms. You can pay for them the same as you pay rent at home. Write us for list or come and see us. Morehart Land Company, Mankato, Minnesota.

Montana.

FOR SALE—YOUR WHOLE FAMILY WILL BE DELIGHTED WITH the Great Judith Basin, Montana, where they raise big crops of wheat, alfalfa, oats, barley, timothy, and brome grass. Judith Basin hogs and cattle top the market. Write us today for low excursion rates. Buy a farm where there is plenty of pure water, big crops, and healthful climate. Easy terms. Wm. H. Brown Co., 5 N. La Salle-st., Chicago.

FOR SALE — VERY CHEAP — 75 ACRES, two-thirds planted with apple and cherry trees. A Chicago resident paid Bitter Root Irrg. Co. $22,000 cash for the raw land and $11,000 cash for 5 yrs.' care of orchard. House, barn, shed, well and wire fence cost $4,000 additional. Inspection invited. MAKE CASH OFFER, NO MATTER HOW LOW. Write at once to L. E. MANNING, Real Estate, Stevensville, Montana.

Nebraska.

FOR SALE—TO CLOSE ESTATE, IMP. 476 A. farm in Holt Co., Nebraska, only $10 per a. COCHRAN & McCLUER, 40 N. Dearborn-st.

Oklahoma.

U. S. GOVERNMENT INDIAN LAND, SOUTHEASTERN OKLAHOMA.

REAL ESTATE WANTED.

For Cash.

WANTED—FARM IN ILLINOIS, WITHIN 100 mile, about 160 acres, with private lake stream or creek; must be cold water for bass. Want good bldgs. and good black loam soil. DANIEL W. RYAN, 4129 N. Laramie-av. Irving 927.

WANTED—I BUY DIRECT FROM OWNERS large apt. bldgs. and business property. No commission. Will make you an all cash offer in 48 hours. S. H. NEWMAN, Room 1605, 11 S. La Salle. Randolph 4980.

WANTED — FOR CASH, VACANT; OWNers, if you have vacant that is ripe for immediate building I have a remarkable proposition. MILTON H. CALLNER, 123 W. Madison-st. Central 8746.

WANTED—NEW OR NEARLY NEW 2, 3, OR 4 flat in good location, clear or lightly incumbered, for cash and clear property. Address N F 454, Tribune.

WANTED — WE HAVE CASH BUYERS waiting for cheap flat bldgs. Submit particular. FRED KLOESE & CO., 443 E. 43d-st.

WANTED—6 FLAT BLDG., WILSON-AV. dist., e. of B'way. N. H. GULDSTRAND, 4350 Broadway.

WANTED—2 FL. OR COTTAGE, W. OF Kedzie, N. of Franklin. S. V., 2606 Chicago-av.

WANTED—MODERN 6 APT. BLDG., NEAR Sheridan-rd., from owner, for about $25,000 cash. J. B. McCLOUD, Sunnyside 5474.

WANTED—TO PURCHASE FOR CASH UP to $20,000, improved business property; North Side preferred. Address L X 372, Tribune.

By Brokers.

WANTED—WE CAN SELL AND EXCHANGE your property and can give you what you want for what you do not want. E. B. WOOLF & CO., Rector Bldg.

WANTED — GOOD VACANT RESIDENCES, flat bldgs., business property; cash or exchange. Estates managed. Loans. C. R. PETERSON & CO., 1344, 127 N. Dearb'n.

WANTED—I WILL BUY, SELL OR RENT your house if suit. for roomers; S. S. pref.; full particulars. Address N Y 490, Tribune.

WANTED—WILL BUY BARGAINS IN REAL estate; quick action. PAUL STEINBRECHER & CO., Tribune Bldg.

WANTED—WILL PAY CASH FOR BARgains; owners only; quick action. A. C. EICHLER & CO., 2453 Wentworth-av.

REAL ESTATE FOR EXCHANGE.

Apartments.

TO EXCHANGE—STOVE HEATED, MODern apartment property; furnaces for first floor flats; 4 rooms and bath each; stone bsmt.; perfect light in every room; very large back yard; room for 3 or 4 garages; choice corner; fine large shade trees; rental $4,300. Want 6 flat building. Address C 412, Tribune.

TO EXCHANGE—APT. BLDG. ON INDIANA-av.; rental about $5,000; mtg. $12,000 at 5½ per cent; will add cash for larger property and assume reasonable mtg. GEO. S. LURIE & CO., 1103 Harris Trust Bldg. Phone Randolph 7361.

FOR EXCHANGE—NEAR WASHINGTON PK., NEW MODERN BUILDING, LARGE FRONT PORCHES, 9 apts. of 4 rooms each. Rental $3,888 a yr. Price $28,000. Mortgage $16,500. DRAPER & KRAMER, 25 N. DEARBORN.

FOR EXCHANGE—HIGH GRADE NORTH Side aptmt. bldg., built as a permanent investment; choice location; always rented; rents abt. $20,000; will trade $100,000 equity for good city property or near-by farm. Address M G 266, Tribune.

Miscellaneous.

IF YOU HAVE SOME PROPERTY YOU don't want, we guarantee to trade it in 24 hours. GEORGE W. STEWART, 29 S. La Salle-st.

LET US TRADE YOUR REAL ESTATE YOU don't want for what you do want. ROHM & SIMONS, 30 N. Dearborn-st.

WANTED—CLEAR FARM IN EXCHANGE for equities in Chicago paying good income. NETLING, KAHLER & CO., 4502 Broadway.

REAL ESTATE LOANS.

NEW HOMES, FLATS, APARTMENTS, FINANCED. Our organization prepares plans, meets your individual ideas, superintends the construction, and delivers to you a complete guaranteed building. Visit our beautiful new building exhibit today—without obligation. W. F. KAISER & CO., Home Builders, 60 W. Washington-st.

MONEY TO LOAN IN ANY AMOUNT From $2,000 to $200,000. Rate 5 pct. if security warrants. LARGE BUILDING LOANS. Also Choice CHURCH and FACTORY loans desired. HENRY A. KNOTT, 1502 Y. M. C. A. Bldg., 19 S. La Salle-st.

MONEY TO LOAN— ON CHICAGO REAL ESTATE. HIBERNIAN BANK, 208 S. La Salle-st.

SECOND MORTGAGE LOANS MADE. 4% COMMISSION A YEAR. I am prepared to make second mortgage loans from $1,000 to $50,000 in 48 hours. This is the lowest rate in the city. S. H. NEWMAN, Rm. 1605, 11 S. La Salle-st. Randolph 4980.

LOANS ON CHICAGO REAL ESTATE. OGDEN, SHELDON & CO., 192 N. CLARK-ST.

SECOND MORTGAGE LOANS ON IMproved real estate. See us if you need money to complete your bldg., pay taxes, first mtg. interest, etc.; loans made and money paid out in 24 hours; repay to suit. ADAMS, CARSON & CO., 30 N. La Salle-st. Franklin 786.

SECOND MORTGAGES MADE ON CHICAGO INCOME PROPERTY in amounts of $200 to $3,000. Interest 6 pct. Charges reasonable. W. F. McCARTHY & CO., 56 W. Washington-st.

REAL ESTATE LOANS. 60 years of fair dealing. BAIRD & WARNER, 29 S. La Salle-st. Central 8300.

JOHN P. MARSH & COMPANY, BANKERS, 1020 TRIBUNE BUILDING. Represent large estates and loan funds for several corporations and many individuals. BUILDING LOANS A SPECIALTY.

MONEY TO LOAN— 5 PCT.—FIVE AND HALF AND 6 PCT. PROMPT, COURTEOUS SERVICE. WM. C. HEINEMANN & CO., 420 Otis Bldg., 10 S. La Salle-st.

5 PER CENT MONEY TO LOAN ON FLAT buildings. We will give immediate and definite proposal on application. JOHN E. COLNON & CO., Central 318. 72 W. Washington-st.

STORE AND OFFICE FIXTURES.

THE GLOBE-WERNICKE CO., 11 and 15 N. Wabash-av.

BIG BARGAINS NOW IN USED OFFICE FURNITURE.

DESKS

We have on hand a large assortment of office furniture taken in on new equipment. Also a great many floor samples and discontinued patterns of desks, files, etc., etc.

60 inch roll top oak desk, $15.
20 others at low prices.

54 inch flat desk, $10.
10 others at low prices.

8 dr. T. W. desk, oak, $10.
15 others, $8 up.

50 office chairs, all finishes.
4 large upholstered club chairs; bargain.

Large list used bookcase units.

FILING EQUIPMENT.
A large assortment of used files, letter, cap, bill, and document sizes; also used card index cabinets.
Large vault truck for banks; bargain.

THE GLOBE-WERNICKE CO., 11 and 15 S. WABASH-AV. JUST NORTH OF MADISON-ST. TELEPHONE RANDOLPH 5725.

CHAS. BENDER CO., 608-614 WELLS-ST. Largest variety of new and used store fixtures in Chicago at lowest prices. Get our estimate before you buy. Country orders solicited. CHAS. BENDER CO., 608-614 Wells-st.

JULIUS BENDER, 901-903-905-909-911 W. Madison-st. TELEPHONE MONROE 1712. Manufacturer and jobber of store and office fixtures. Second hand fixtures of every description. Terms, cash or time.

REBUILT AND GUARANTEED 2D HAND National cash registers for all kinds of business at a great reduction. The National Cash Register Co., 172 N. Michigan-av., Chicago. Telephone Randolph 4600.

MILLINERY FIXTURES—WORTH $1,000, complete for $300, or separate. 8 genuine mahogany wall cases, floor cases, display cases, mirrors, gas and electric fixtures, hat stands, etc. 3242 Lincoln-av.

DESKS—ROLL TOPS, $13; FLAT TOPS, $8; typewriter desks, $12; tables, chairs, filing cabinets, sectional bookcases, $1 per section. FRANKLIN DESK CO., 23 E. Jackson-blvd.

DESKS, CHAIRS, TABLES, USED BY THE national Republican convention; high grade; in first class condition; at very low price. Sabath Desk Co., 21 W. Lake-st.

FOR SALE—FANCY MAHOGANY DOORS, with mirrors, very cheap; all kinds of fancy lumber from wrecking job. EVANS & GORDON, 2014 S. Dearborn-st. Calumet 4484.

OAK OR MAHOG. HIGH GRADE OFFICE furniture cheap; too many to specify; must dispose of quick. 410 S. Dearborn-st.

DESKS, CHAIRS, ETC. — HIGH GRADE factory samples and discontinued patterns; big bargains. P. CASEY SONS, 173 N. 5th-av.

HOUSEHOLD GOODS.

AUGUST Clearing Sale.
ALL PRICES REDUCED
25 TO 50%

BUY NOW AND GET THE FIRST SELECTION. WE CARRY THE LARGEST AND FINEST STOCK IN THE CITY AT POSITIVELY THE LOWEST PRICES EVER QUOTED.

$45.00	Wm. & Mary dining table	$21.50
60.00	Wm. & Mary dining table	27.50
75.00	Wm. & Mary buffet	39.50
7.50	Wm. & Mary dining chairs	3.75
45.00	Brass Beds, extra heavy	22.50
30.00	Brass Beds, all sizes	16.00
35.00	4 Poster Beds	17.50
85.00	Dresser, genuine mah	42.50
55.00	Dresser, gen. wal. and mah	27.50
12.00	Mattress, all layer felt	6.50
7.50	Link Spring, guaranteed sagless	3.75
85.00	Parlor Suit, genuine circassian walnut, mah., or oak	48.50
87.00	Genuine mah. Duofold	43.00
30.00	Wm. & Mary Library Tables	14.50

WE GUARANTEE EVERY ITEM. MONEY CHEERFULLY REFUNDED. GOODS CRATED AND SHIPPED FREE OF CHARGE. GOODS HELD UNTIL DESIRED.

ROSENSTIEL FURNITURE CO.
ESTABLISHED 1893
202 S. Wabash-av
Corner Adams St.
Formerly MANUFACTURERS' SAMPLE CO.

BIG ODD PIECE SALE—
$35 Massive Mahogany 4 Poster Beds...$16.75
$95 3 Piece Mahogany Colonial Bedroom Suit, Dresser, Chiff., Dr. Table...... 55.00
$40 54 in. Quar. Oak Col. Dining Table.. 16.75
$30 Genuine Circassian Walnut Dresser. 14.75
$20 Genuine Mahogany Library Table.. 9.95
$60 Genuine Leather Davenport........ 29.50
$20 Solid Mahogany Cane Wing Rocker.. 9.75
CHICAGO SAMPLE FURNITURE CO., 832 E. 63d-st. Midway 6411. OPEN EVENINGS EXCEPT WED. AND FRI.

4 ROOMS BEAUTIFUL FURNITURE, CONsisting of mahog. parlor suite, dining set, dresser, chiff., brass bed complete, library table; extra fine and almost new. Worth $500; will take $185 for all, or will separate. Miller Storage Co., 4312 Indiana-av.

FOR SALE—WE HAVE SEVERAL HIGH class rugs taken in trade, thoroughly cleaned and shampooed by our own up to date process; bargain for quick sale. 1255 Barry-av. Graceland 1624.

1,000 PIECES UNCLAIMED STORAGE GDS., furniture, rugs; also furniture, rugs from unclaimed freight. HEBARD'S. Phone West 283. Ogden and Honore-st.

LARGE LEA. ROCKER AND CHAIR, SAN. couch, kit. table, roll top desk and chair, mhg. upright piano; cheap. Printer, 2212 N. Clark-st.

AUTOMOBILES—GASOLINE.

MITCHELL

USED CAR DEPARTMENT.

The largest and most complete line of used cars in Chicago. Prices ranging from $275 to $950. Every car guaranteed as represented.

1916 Mitchell 6, 7 pass., elec. lights and starter; fully equipped; good tires; like new; $950.

1916 Velie 6 cyl., 5 pass., light touring, run very little; fully equipped; $850.

1915 King 8 touring; modern in every equipment, elec. lights and starter; $750.

1914 Mitchell, 6 cyl., 7 pass., elect. lights and starter; first class condition; good tires; $650.

1915 Buick model 25, touring; perfect condition; just repainted; $650.

1914 Jeffery touring, fully equipped; good tires, elect. lights and starter, seat covers; $600.

1914 Haynes touring; perfect mechanical condition; elec. lights and starter; just repainted; $450.

1912 Apperson touring, first class order; good tires; fully equipped; $275.

50 others; reasonable terms.
Open Sunday, 10 a. m. to 2 p. m.

EXCHANGE MOTOR COMPANY.
Mr. McAllister, Mgr.
2328 Michigan-av. Calumet 4468.

OVERLANDS. OVERLANDS. OVERLANDS.
—SOLD—
—ON EASY TERMS—
—OR—
—EXCHANGED—
—FOR—
—USED FORDS—
LAWDER & SONS, 69th, near State.
Phone Wentworth 616.

ABBOTT-DETROIT, EL. LIGHTS......$450
Waverley Electric, like new.......... 500
Overland 5 pass., Model 83.......... 475

AUTOMOBILES—GASOLINE.

Locomobile

LOCOMOBILE 1915, 6-48, seven passenger touring car. Standard equipment. One man top, etc. Guaranteed same as new Locomobile. Originally cost $5,100. Sale price $2,700.

LOCOMOBILE, 1913, Type "M." 48 horse power, 7 passenger touring car. Equipped with lighting and starting system. Originally cost $5,100. Sale price $1,100.

LOCOMOBILE, 1913, Type "R." 38 horse power, 5 passenger touring car. Excellent condition. Originally cost $4,400. Sale price $1,000.

PACKARD, 1912, "30," with 7 passenger Berline body. In fine condition; $700.

1911 WHITE, four cylinder, 7 passenger limousine. Demountable rims. Extra tire and rim; good mechanical condition; $400.

THE LOCOMOBILE CO. OF AMERICA.
2000 Michigan-av. Calumet 380.

CLEARANCE SALE OF USED CARS.
Every car in A1 mechanical shape. Finest time payment plan in the city.

Paterson touring car	$350
Buick Speedster	450
Isotta roadster	850
Buick roadster	275
Crow-Elkhart touring, start	500
Regal touring, starter, etc.	500
Ford touring car	225
Ford roadster	200

New Ford delivery cars at $40 per mo.
ERWIN GREER AUTOMOBILE COMPANY.
FORD, DODGE & PAIGE DISTRIBUTORS.
1515-17 Wabash-av.

1914 LOZIER LIGHT SIX, ENTIRELY rebuilt, repainted, new top, Gray & Davis starting and lighting, Brock ignition. A bargain $1,450

1916 Factory Rebuilt Lozier Four; a dandy 1,150

Our new 4 cyl. demonstrator, 50 h. p.... 1,500
New 6 cylinder demonstrator, 65 h. p. .. 2,200
LOZIER MOTOR COMPANY OF ILLINOIS,
1462 Michigan-av.

WE HAVE A COMPLETE LINE OF 1914-15-16 Buick roadsters and touring cars.
1915 Ford roadster.
1917 Mitchell roadster.

AUTOMOBILES—GASOLINE.

MARMON

IF YOU ARE IN THE MARKET
FOR A GOOD USED CAR, DON'T
BUY UNTIL YOU HAVE SEEN THE BARGAINS
WE HAVE ON OUR FLOOR IN A

1916 HUDSON, seven passenger touring car, with extension top, in perfect mechanical condition, with good tires; $1,300.

Also

20 H. P. STANLEY STEAMER, five passenger, newly painted, copper tube boiler, new super heater and stand pipe, engine, thoroughly rebuilt, equipped with four new Ajax casings, two batteries, electric lights, driven less than 15,000 miles. Cost new $2,000, our price $600.

MARMON CHICAGO COMPANY,
2430 Michigan-av. Calumet 5606.

BARGAINS

CASH OR PAYMENTS.

Mets runabout, complete, only	$ 70
Hupmobile 20 runabout, only	95
Buick roadster, overhauled, painted	195
Paige roadster, overhauled, painted	250
American Traveler roadster	275
10 other roadsters all exceptional bargains	
1916 Overland touring, complete	$475
Mitchell 6 touring, overhauled	300
Several Ford touring car bargains.	
1915 Maxwell touring, complete	$385
Self-starter Paige touring, overhauled	400
Self-starter Studebaker	400
Self-starter Cadillac, overhauled	575
Several other touring car bargains.	
4 1916 Ford delivery cars, panel top.	
8 taxicabs dirt cheap.	

Auto Exchange

940-44 N. Clark-st. Superior 4555-6321.

1916 LOZIER, 6 CYL.
7 PASS., NEW.
SELLS FOR $2,775.

Will guarantee and demonstrate; 1 year's service. If moved at once $2,000. Also 1 used 4 cyl., 1915 Lozier, like new. The Simmons Motor Co., 1725 Michigan-av. Phone Calumet 1516-3038.

LATE 1915 EDWARDS KNIGHT 5 PASS.; car is perfect in every respect; been run only 8,000 miles; has 5 wire wheels; all new Fiske nonskid tires; two spares; 4 extra tubes; extra complete equipment; car recently painted dark gray, black trimmings. This is ideal car for one wanting a really high class machine; cost $3,000; will sell for $1,000 cash; private owner. Address N L 469, Tribune, or Graceland 295.

FOR SALE—BABY GRAND	$600
Kissel Kar, Big 6	600
1914 Regal touring; lights, starter	350
Overland touring, newly painted	300
Crow roadster, extra truck body	275
Limousine, with extra touring body	450

Cash or payments. Logan Square Motor Car Co., 2533 N. Sacramento-av.

WE HAVE SEVERAL LATE MODEL light used touring cars and roadsters at very low prices.
See them now and save money.
Open Sunday. See MR HUNT.
CENTAUR MOTOR CO.,
2246 Michigan-av. Calumet 4631.

DO YOU WANT AN ACTUAL BARGAIN? I have a 1915 Winton Six 48 7 pass. touring; low mileage; needs no mechanical repairs and exterior condition of car is in splendid shape; low cash price, or terms to responsible party. Address N L 384, Tribune.

FOR SALE—SLIGHTLY USED
HUDSON SUPER SIX;
TERMS IF DESIRED.
BARRY SALES CO.,
HUDSON, DODGE DIST.,
BARRY AND N. CLARK-ST. WELL. 2600.

1916 5 PASS. STEARNS-KNIGHT, IN EX-

MOTOR TRUCKS.

USED TRUCK BARGAINS

1916 U. S. 3 ton truck chassis, with cab, brand new. Exceptionally low price for immediate acceptance.

Two ton Knox truck, equipped with piano mover's body, complete, with cab and wind shield. Tires new all around; truck in A1 mechanical condition. The price is right.

Ask for used truck bulletin.

PACKARD MOTOR CAR CO. OF CHICAGO,

2357 Michigan-av. Calumet 4816.

A BETTER TRUCK
AT LESS COST.

Here's a GUARANTEED one ton truck that will cost you less than any good second hand truck.

The Smith Form-a-Truck [$350 and a Ford] is the most economical truck in the world. It will do the work of two teams, two wagons, and two drivers, and do the work better. Will cut your delivery expense in half.

8,000 Smith Form-a-Trucks are in use, giving perfect satisfaction. Hundreds are used here in Chicago by such firms as Armour & Co., Morris & Co., J. W. Butler Paper Co., Carson, Pirie, Scott & Co., Hillman's Cudahy Refining Co., McAvoy Brg. Co.

The Smith Form-a-Truck is absolutely guaranteed, remember. Write for demonstration or call and see it here.

SMITH FORM-A-TRUCK CO.
1470 Michigan-blvd.

ONLY—$115—ONLY
Converts Your Ford Car
into a One Ton Truck
with the "Olson" Unit Truck Wheels.
Ford Delivery Cars
Sold on Easy Terms.
"QUALITY" SALES COMPANY.
1844 Michigan-av.

FULL LINE OF USED TRUCKS, ALL IN A1 condition.
GARFORD MOTOR TRUCK CO., INC.,
23 and Indiana-av.
Phone Calumet 5060. Chicago, Ill.

UNUSUAL BARGAINS IN REPUBLIC DEMonstrators; ¾, 1, 2, and 3 tons; also a large number of used trucks. 2439 Michigan-av. Cal. 5590.

INDIANA TRUCKS, 1 TO 5 TON. Worm or chain drive; immediate delivery. Also several good used trucks at attractive prices. Indiana Motor Car Co., 118 E. 33d.

OVERLAND TRUCK, ¾ TON, DEMOUNTAble rims; good condition; extra tire; $300. 4023 W. Madison. Phone Kedzie 100.

UNITED MOTOR TRUCKS.
COMMERCE DELIVERY CARS.
2015 So. Michigan. Calumet 6424.

BARGAIN IN USED TRUCKS, ½ TO 4 TON. 3538 S. Wabash-av. Ph. Douglas 2278.

WE HAVE SEVERAL FORD TRUCKS AT real bargains. 5136 S. Ashland-av.

LIGHT DELIVERY CAR IN PERFECT CONdition. $100. Call 1138 E. 47th-st.

AUTO ACCESSORIES, REPAIRING.

SAVE GASOLINE—
Have your carbon removed by Mahaffey original carbon expert; 35c per cyl.; gasoline and repairs are less with clean motor. Mahaffey, Original Carbon Expert 33d and South Park-av. Open until 10 p. m.

MUSICAL INSTRUMENTS.

ADAM SCHAAF
REMOVAL SALE.

On Sept. 1 we move into our new building now nearing completion. Every instrument in our temporary store at 337 S. Wabash-av. will be marked at a very great reduction to insure immediate sale.

In this sale are included upright, grand and player pianos of such makes as Steinway, Mason & Hamlin, Chickering, A. B. Chase and our own celebrated Adam Schaaf pianos.

On your own terms.

We can't afford to move a single piano. We must sell every instrument at once. We therefore offer you the most wonderful opportunity you ever had to get the greatest value.

ADAM SCHAAF.
Established 1873.
Temporary store, 337 S. Wabash-av.,
nr. Van Buren-st.

UNUSUAL

STEINWAY PIANOS AT REDUCED PRICES
[UPRIGHTS AND GRANDS]
These instruments have been taken in exchange or returned from rental. They have been thoroughly renovated in our own factory and are intrinsically as good as new. They carry our guarantee the same as new pianos.

Prices from $225 upward.
Easy terms of payment. Early callers secure these values.
Prices of new Steinways advance Sept. 1. Save $50 to $150 by buying now.
LYON & HEALY,
New Building,
Wabash-av., at Jackson-blvd.

SCHULTZ PIANO CO.,
Exclusive Agents for
EMERSON and POOLE Reliable Standard
PIANOS.

Also big bargains in used pianos from $ up. Player pianos, $200 up.
Old pianos taken in exchange.

Pianos Moved, Tuned, and Repaired.

IT PAYS
TO ADVERTISE
IN THE
TRIBUNE

This Paper Consists of ... Sections—SECTION ...
CIRCULATION
Over 600,000 Sunday
Over 350,000 Daily

VOLUME LXX

ST

DAY NETS H
GAIN TO AL
ALONG SO

Capture German
Systems Total
4,700 Meter

TAKE MANY PRIS

EUROPEAN WAR SU